MINNESOTA HISTORICAL SOCIETY

START

ST PAUL DAILY PRESS

MAY 1 1862 THRU AUG 31 1862

Title:
St. Paul daily PRESS

2:104 - 2:129

Inclusive Dates: May 1 1862 — Aug 31 1862

86-12-1978

Originals held by: MHS X Other __

Prepared by: V.A.Rogers VAR	Date: 12/6/1978	Format: 1A X 2B
Filmed by: J.W.	Date: Dec 11, 78	Camera No. Green 5
Reduction Ratio: 15	Voltmeter 21/92½	No. Expos.
Prelim. Inspection by:	Date:	Density:
Target Resolution: ____/mm	O.K. ____ Reject ___	Length:

The Minnesota Historical Society has reproduced the material in this microfilm without any purpose of direct or indirect commercial advantage in order to preserve and to secure it for private study, scholarship, and research. The material reproduced may be protected by copyright law (Title 17, U.S. Code). Any person engaging in further reproduction of this material may be liable for infringement.

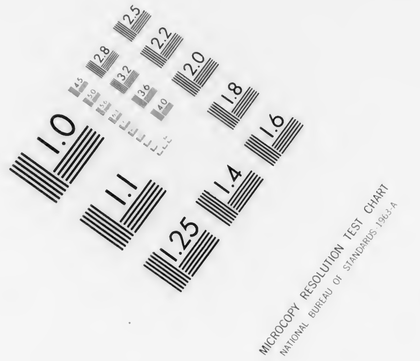
MICROCOPY RESOLUTION TEST CHART
NATIONAL BUREAU OF STANDARDS 1963-A

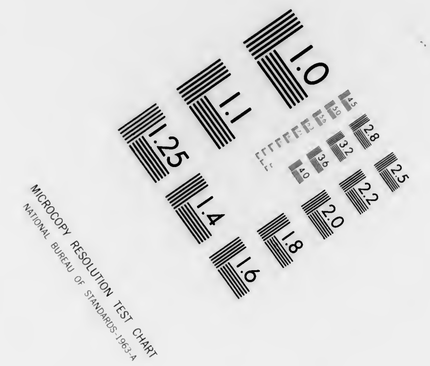
MICROCOPY RESOLUTION TEST CHART
NATIONAL BUREAU OF STANDARDS 1963-A

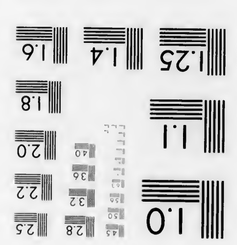
MICROCOPY RESOLUTION TEST CHART
NATIONAL BUREAU OF STANDARDS 1963-A

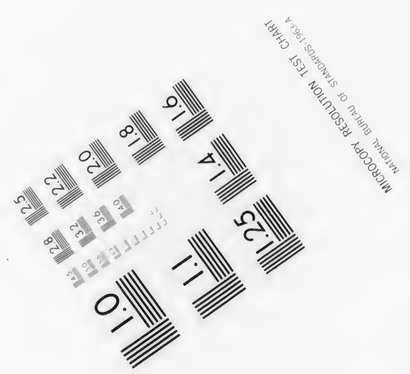
MICROCOPY RESOLUTION TEST CHART
NATIONAL BUREAU OF STANDARDS 1963-A

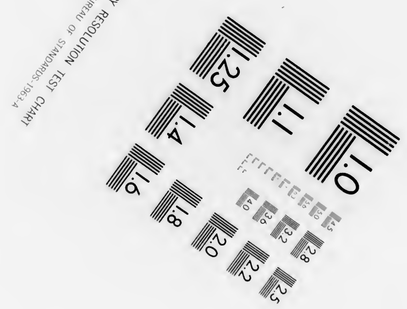
MICROCOPY RESOLUTION TEST CHART
NATIONAL BUREAU OF STANDARDS 1963-A

MICROCOPY RESOLUTION TEST CHART
NATIONAL BUREAU OF STANDARDS 1963-A

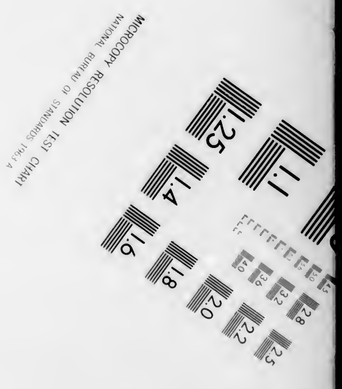
MICROCOPY RESOLUTION TEST CHART
NATIONAL BUREAU OF STANDARDS 1963-A

THE SAINT PAUL DAILY PRESS.

VOLUME II. ST. PAUL, MINNESOTA, THURSDAY, MAY 1 1862. NUMBER 104.

The Saint Paul Press.

OFFICIAL PAPER OF THE STATE

☞ This paper has a larger Daily, Tri-Weekly and Weekly circulation than any other in Minnesota, and therefore presents inducements to advertisers which they will not find elsewhere.

ST. PAUL, THURSDAY, MAY 1.

☞ *SEE FOURTH PAGE.*

THE NEWS THIS MORNING.

Further and full confirmation of the capture of New Orleans. It appears that there was a naval engagement, lasting two days, in which there was hard fighting. The rebels state their loss at 60 killed and 184 wounded. The Union men of New Orleans are jubilant. Throughout the South, the fall of New Orleans is regarded as the most disheartening event of the war. It was to the South what New York is to the North—the great metropolis. All the forts on Lake Ponchartrain have been evacuated.

The rebels are executing in respect to cotton at least, their Vandal threat to destroy whatever is valuable before it shall fall into our hands. They are resolved to fulfil their self-chosen mission of destruction, if not of our government, then of their own forfeited property.

General Halleck is advancing in force. He occupies Pea Ridge and Monterey. The latter is stated to be fourteen miles from Corinth. This must be a mistake, probably fourteen miles from Pittsburg is meant. This would be but six miles from Corinth. The great battle will not be delayed many days.

Gen. Banks does not stop for bad weather or roads. He is ready to pounce upon Staunton, the most important centre in the Shenandoah Valley. Fremont's mountain men are near at hand to join Banks, if necessary. They have driven the rebel game out of the mountains.

THE MINNESOTA FOURTH IN ST. LOUIS.

The last detachment of the 4th regiment on the Hawkeye State, arrived in St. Louis on Friday.

BLAIR'S COLONIZATION SCHEME.—We observe that the Cincinnati *Enquirer*, Buffalo *Courier* and the Springfield *Register* have also indorsed Mr. Blair's late speech. Now let the Chicago *Times* come in, and the circle will be complete. The Boston *Post*, Cincinnati *Enquirer*, Springfield *Register*, *Missouri Republican*, all the bitterest enemies Mr. Blair ever had in the world, because of his anti-slavery views, now hoist him on their shoulders—all reasonable sheets, too, until forced into a show of loyalty. Misery makes strange bed fellows, says the old adage.—*Missouri Democrat.*

—The Staunton *Spectator* says that Fremont's advance was a few days ago at a point ten miles east of Monterey, Highland County, Virginia. Thus it is within twenty-five or thirty miles of the main body of Gen. Shields' force. The reader will perceive from this fact that the fine armies of Banks and Fremont have now almost come together; and within easy striking distance of the most important strategic points in Virginia, after Richmond—at the point commanding Richmond's main connection by rail with Tennessee and the West, with the valley, and also with the trans-Alleghany portion of the State yet professing identity with the rebel cause.

—The New York Evening *Post*, in some remarks upon the impatience of opposition shown by Generals at the head of large armies, says: They think because they can fight battles they can also manage political affairs. The Boston *Advertiser* adds, with as much truth as point, that the present difficulties of the country seem to have more to do with a class of men who think that because they can manage political affairs they can also fight battles.

—An official dispatch from Corinth, states that the reports of the several commanders show that in the engagement at Shiloh our troops took and brought in fourteen pieces of the enemy's artillery, and twenty-five stand of colors. The number of prisoners taken exceeds three thousand.

—The Detroit *Free Press* claims Edward Salomon, the new Governor of Wisconsin, as a Democrat. In point of fact, Mr. Salomon was the straight Republican candidate, and a had a clear majority over his two Democratic competitors, one of whom was on the Union ticket with Gov. Harvey.

—Gen. Halleck has signified his intention of inquiring into every case of gallantry on the field, among the privates of the army, and repeating the names to the Governors of the States to which the cases belong, for their action. This is a very proper thing in itself, and will have an excellent effect.

— Dr. Reilly, who was wounded at Pittsburg, by a minie ball, says the sensation was similar to that of a smart blow. There is nothing of a piercing, cutting or tearing pain, the swift missles taking the nerves entirely by surprise, and deadening the adjacent parts before sensation can begin.

FOURTH MINNESOTA REGIMENT AT DAVENPORT.—Six companies of this splendid regiment passed down the river yesterday on the steamer Sucker State, bound for the theater of war. They got off the boat as it neared the bridge and marched down to the steamboat landing, preceded by their martial band, and re-embarked. Shortly after they again formed in line and marched to the top of the bluff, up rugged Perry street, where they went through sundry evolutions and returned to the boat. They are a fine looking, stalwart, and intelligent set of men. Each company numbers about 100 men, bringing the regiment to very near the maximum number.—*Davenport Gazette.*

NEWS ITEMS.

—Official reports state the loss of the 21 Illinois regiments at Pittsburg, as follows: Killed, 604, wounded, 2 642; missing, 228.

—The Delaware State *Journal* (Wilmington) the leading Whig and conservative organ in other days, announces broadly the readiness of the Unionists of Delaware to accept the broad issue made by the slaveholders' rebellion on the one hand and the President's Emancipation message on the other.

—The Boston *Traveler* hears, on excellent authority, that the family circle at the White House will, in all probability, soon receive an addition to its numbers, replacing the one lately departed. This, the *Traveler* apprehends, is not "contraband" intelligence If it should happen to come under that head, we shall await the arrival of one of those circulars headed "private and confidential" with all possible resignation.

—Capt. Charles H. Davis, U. S. N., who has been assigned to the Mississippi flotilla as an assistant to Commodore Foote, was the fleet captain of the Dupont expedition, and second in command. He is a native of Massachusetts, and entered the navy in 1823. In 1854 he was promoted to the rank of Commander, and the present war brought him to the higher rank of Captain. According to the naval register of 1860 he has seen eighteen years service at sea, and fifteen years on land; and was at that time (1860) superintendent of the Nautical Almanac. Capt. Davis a man of about the same age as Flag Officer Foote, having entered the navy only one year later than he.

—The formidable gunboat now in Hampton Roads, and commonly called the Naugatuck, should be known by her true name, the "Stevens." Presented to the Government by the munificence of Mr. Edwin A. Stevens, and assigned to the revenue service, she has, in her ownership and vocation, received at the hands of Mr. Secretary Chase a new christening in honor of the patriotic donor. She is armed with a single gun—a hundred pounder—and, moreover, illustrates two of the qualities designed to be embodied more perfectly in the great "Stevens Battery"—that is, the capacity of turning on her own centre without going forward, and of depressing her vulnerable parts below water preliminary to encountering the enemy.

—On recommendation of Brigadier General Sumner, commanding second army corps, approved by Major General McClellan, Major Van Steinhaus, Captain Batchelder and Capt. Camp, of the Sixty eighth Regiment New York Volunteers, Lieut. Lombard, Adjutant Eighth Illinois Cavalry, and Assistant Surgeon Williams, of the First New York Artillery, are, by direction of the President, stricken from the rolls of the army for being captured by the enemy while straggling, without authority, beyond the outposts of the army, March 29.

—The Fremont debate in the House settled one thing beyond a doubt—that the House will not permit open attacks upon one of our prominent Generals while he is serving his country in the field. Mr. Diven voted alone for his resolution; no Democrat even would vote to prosecute Gen. Fremont for paying too high for work on the fortifications around St. Louis, while he is fighting the enemy. Mr. Blair, much as he dislikes Fremont, is too generous to vote for any such resolution. No one but Mr. Diven voted for the resolution.

—Mr. Phelan, the billiard artist, sailed for California on the 21st inst. He is to be absent about four months.

— The rebel prisoners taken at the battle of Shiloh state that a general impetus was given to the enlisting by the threatened drafting, and more than all by the means of Beauregard. Recruits were accepted in companies, and every railroad office in the Southwest was turned into a recruiting station. As soon as a man was enlisted he was sent to a company rendezvous, and when sixty were gathered together they were all sent to Corinth, and combined in regiments, according to their States.

—A siege is an expensive operation. In that of Sebastopol the allies employed 2,587 guns for which were served 2,381,042 shot and shells, and 11,484,804 pounds of powder, exclusive of what was used by the fleets on the day on which they assisted in the bombardment. The bombardment lasted five hours and a half, and 968,680 shot and shell were used. The French transported to the Crimea 309,368 men and 41,974 horses and mules; of the men they lost 69,229 by sickness and casualties. The reader can make his own calculations as to the number and tonnage of vessels it would require to transport the men, horses, guns, etc.

—Mr. Diven, of New York, opened the debate in the House upon Fremont and the fortifications at St. Louis. Mr. Diven wanted the fortification contracts inquired into at once—even if General Fremont had to be called from the field, we suppose. Mr. Diven used very harsh language towards Gen. Fremont, and Mr. Colfax felt justified, in his reply, to characterize his speech as "malignant." Mr. Colfax's reply was worthy of him when he is in his best trim. He defended the General with great ability from these Congressional attacks made upon one of our Generals who is perilling his life for his country. By degrees the old question of Fremont's Missouri campaign came up, and Colonel Blair got the floor. Of course, he spoke with ability—he always does—and if he had only been on the right side, he would have succeeded. As it was, he called out Thaddeus Stevens, who made a fearful use of the invective of which he is the accomplished master. The speech swept everything before it.

LOCAL AFFAIRS.

THE WEEKLY PRESS, containing the very latest news by telegraph; full details of all the late stirring military events; current reports of the St. Paul and other markets; editorials; miscellaneous reading, etc., etc., is published this morning. For sale at the counting room. Price five cents in wrappers.

ARRIVAL OF WOUNDED MINNESOTA SOLDIERS.—The Sucker State, Captain Ward, arrived from St. Louis last evening at six o'clock, having on board—

Captain Emil Munch, First Battery Minnesota Artillery, wounded at the battle of Shiloh, April 6th.

Thomas McDonough, 1st Sergeant, Co. K, Second Regiment, wounded at the battle of Mill Springs, January 19th.

Private W. B. Wilson, Company K, Second Regiment, wounded in the same battle.

Private Henry Peck, Company B, same regiment, wounded in the same battle.

Sergeant R. M. Wright, of Company F, Second Regiment, also returned, having received his discharge on account of bad health.

Captain Munch has suffered severely from his wound. He was hit by a round gun shot ball on the left side of his right leg, about an inch above the knee, the ball ranging upward, and lodging some eight inches above in the fleshy part of the thigh, where it still remains. The Captain was unable to leave his state room last evening, and went round on the boat to Stillwater, from whence he will go to Taylor's Falls, where he will have attentive nursing at the hands of a good mother and affectionate sisters. We hope soon to see him again on his pins. The gallant Captain's remark to us when inquiring after his health was: "I don't feel very well, but we fired the first artillery shot into the rebels, *and when we retired we saved our guns!*" That is so; and it is something every officer and soldier of the battery will be remembered for in all time to come.

Sergeant McDonough is in general good health, but as has already been stated, he is a cripple for life, owing to the severe wound he received at Mill Springs.

Mr. Wilson, a resident of Hennepin county, had his left leg below the knee badly shattered, and, poor fellow, had to be carried last evening from the boat to the Merchant's Hotel.

Mr. Peck is almost well of his wound, and came home merely as nurse and attendant to Mr. Wilson.

PAPERS FROM REBELDOM.—George G. Strong, our fellow townsman, who acted so conspicuous a part in the battle of Mill Springs, is now detailed as military clerk in the Nashville Post Office. We acknowledge the receipt from him of a copy of the Nashville *Union*, of the 24th ult.; also a large bundle of secesh papers, as the following note from him will explain:

POST OFFICE, NASHVILLE, TENN., April 24th, 1862.

To the Editor of the Press:

By to-morrow morning's mail I send you a bundle of secesh papers, which I found among the mail left here by the rebels. Those of February 16th are the last issues, the editors leaving the city next day for Dixie.

By order of Gen. Buell I am detailed for extra duty in the office, assisting in the forwarding of military mails.

Hoping that the papers sent may be of interest to you I remain

Very Respectfully,
GEO. G. STRONG,
Co. D, 2d Minn. Vols.

RIVER NEWS.—The river fell about eight inches yesterday.

The Jeannette Roberts arrived from Red Wood yesterday morning at five o'clock. She left there on Monday at ten o'clock, and made the run to South Bend in seven hours. She reports the river falling all the way down. She will leave for Mankato this afternoon.

The Favorite was down from Mankato yesterday at twelve. In the afternoon she went to St. Anthony to tow down the La Crosse Packet Company's Wharf Boat, which "institution" will arrive this morning.

The Keokuk was in on time yesterday morning, bringing up the regular through mail then due. She left at seven o'clock A. M. for La Crosse.

The Milwaukee of the Prairie du Chien and Dunleith Line, left at the same hour.

The Key City came in yesterday morning, and will be the Prairie du Chien and Dunleith Packet down this morning at seven.

The Frank Steele will be in so as to leave for La Crosse this morning at the same hour.

The Sucker State arrived from St. Louis last evening at six o'clock with a heavy freight, and a cabin full of passengers. She left at ten, for St. Louis.

The Hawkeye State will be in to-day, bringing up the remains of Capt. Acker. She will be the Northern Line Packet down this evening.

HARPER'S MAGAZINE FOR MAY.—We have received from the publishers this Magazine for May. It is an excellent number, full of instruction and entertainment. The principal contents, exclusive of the Book and Editor's Table, are, American Historical Trees (illustrated;) A Dangerous Journey, (do.;) What are the Nerves (do.;) Clotilde and the Contraband; continuation of Miss Muloch's, Thackeray's, and Trollope's novels; Sketch of Dr. Valentine Mott, and Early Disunionists, an able to expose of the treason which has lurked in Virginia since the formation of the Union.

THE FOURTH REGIMENT.—The Sucker State landed her portion of the Fourth Regiment at St Louis on Thursday morning in good condition and all well. The Hawkeye arrived there the next day all right, with the remainder of the Regiment and the Second Battery. All were ordered for the time being to Benton Barracks.

THE FIFTH REGIMENT MINNESOTA VOLUNTEERS was filled up yesterday, and the muster rolls closed. All the companies are full to the maximum, and some of them over.

Companies I and K, which have been behind hand somewhat, have been filled. L. E. Clark, of St. Paul, was elected Captain of company I, and Gould T. Curtis, of Stillwater, Captain of company K.

Col. Bergersrode appointed H. Munchlderry, Sergeant Major; Henry Wilkinson, Commissary's Sergeant, and ——— Brown, Quartermaster's Sergeant.

ALE.—M. Dornidien, Jackson street, yesterday received a large consignment of fresh ale from Cincinnati.

LAND WARRANTS, Half Breed and Reserve Scrip—all sizes—prices.
jy28 THOMPSON BROS.

PROPOSALS
FOR
ARMY PROVISIONS.

SAINT PAUL, MINN., April 30, 1862.

Sealed proposals will be received by the undersigned at his office in St. Paul until

12 O'CLOCK, M., MAY 20, 1862,

For furnishing the following articles of Commissary Stores, viz:

465—Four hundred and sixty five barrels of Mess Pork, well salted and sound

3,000—Three thousand pounds of Ham in barrels or boxes

58,800—Fifty eight thousand eight hundred pounds of extra Superfine Flour, nineteen thousand and six hundred pounds (19,600) in double sacks, the balance in barrels.

120—One hundred and twenty bushels of White Beans in double sacks.

6,000—Six thousand pounds of Rice, in barrels.

3,500—Three thousand five hundred pounds of Rio Coffee, in double sacks.

1,000—One thousand pounds of Crushed Sugar.

1,500—Fifteen hundred pounds of Refined Sugar.

10—Ten barrels Pure Wine Vinegar.

1,600—Sixteen hundred pounds Adamantine Candles

400—Four hundred pounds of Sperm Candles.

5,500—Five thousand five hundred pounds of good Rosin Soap

110—One hundred and ten bushels of ground Alum Salt, in double sacks.

3—Three barrels of Golden Syrup.

3—Three barrels of Molasses

3,000—Three thousand pounds of Dried Apples, in barrels.

740—Seven hundred and forty gallons of good common Whisky.

200—Two hundred gallons of Bourbon Whisky.

6,000—Six thousand pounds of Hard Bread.

150—One hundred and fifty gallons assorted Pickles.

Contractors will be required to deliver the stores in Saint Paul, on or before the 10th day of June, 1862.

Every article must pass a thorough inspection, and be of the best quality.

Samples must be furnished. Bidders must name their sureties in their bids. Bidders can bid for one or all of the above articles, and the undersigned reserves to himself the right to reject any and all bids, if deemed extravagant.

T. M. SAUNDERS,
Capt. 3d Art'y, Act'g Com. Sub. U. S. A.
ap30—td

DUNDAS MILLS'
CELEBRATED XX FAMILY FLOUR,
For Sale in bbls. or sacks by
E. & H. Y. Bell, near the Winslow House; S. K. Putnam, corner 3d and Market Sts.; Beaumont & Gordon, corner 3d and Jackson Sts.; J. B. Slichter, corner of 7th and Jackson Sts.
Warranted the best XX Family Flour offered in this market. Orders from Hotels, Bakers and others shall have prompt attention and immediate delivery.
mar15. J. S. ARCHIBALD.

HORN, LUND & GALUSHA,
ATTORNEYS & COUNSELLORS AT LAW,
(Successors to Horn & Galusha and Sanborn & Lund)
SAINT PAUL, MINNESOTA,
Practice in all the Courts of the State and in the Courts of the United States, at Law, in Chancery and in Admiralty.
Collections carefully and promptly attended to.
mh29:1y

G. P. PEABODY
Wholesale Dealer in Imported and Domestic
Wines, Liquors and Cigars.
Third Street, Between Jackson and Robert Streets
t. Paul, Minnesota.
Constantly on hand a full supply of
DOUBLE RECTIFIED,
AND
OLD RYE & BOURBON WHISKEYS
may8.61

APPLE TREES.
We have for sale 175 fine DWARF APPLE TREES.
R. & J. M. WARNER,
ap20-tf Cord Third and Wabashaw sts.

To the Ladies.
MRS. M. L. STOAKES
Having just received a handsome lot of
SPRING AND SUMMER BONNETS,
Will be open, MAY FIRST, at her private residence,
WASHINGTON STREET,
In the rear of the City Hall. ap30-3t

BOARDING HOUSE
MRS ELIZA FERGUSON
Corner 4th & Wabashaw Sts.,
Has accommodations for a few additional boarders
Terms moderate. jan7d1m

New Military Books.
Patton's Manual and Form Book—an exceedingly valuable book for officers.
Jomini's Science of War with Maps, translated from the French by Capt. Mendell, U. S. A.
Army Regulations and U. S. Infantry Tactics.
Just received at MERRILL'S.

LATEST NEWS.

BY TELEGRAPH TO ST. PAUL.

WINSLOW'S LINE.

Capture of New Orleans.

DESPERATE NAVAL ENGAGEMENT—LASTING TWO DAYS.

UNION MEN JUBILANT.

MILWAUKEE, April 30.

Specials say through rebel sources New Orleans is in possession of Commodore Porter, who had a desperate naval engagement. One vessel was sunk. It is supposed the Federal loss is heavy. The rebel loss is 60 killed and 184 wounded. Engagement lasted two days. The Union citizens are very jubilant.

A Richmond paper says the fearful state of suspense in which this city has existed for several days past has ended. New Orleans is in possession of the enemy. It was evacuated by Gen. Lovel, who removed his forces to Camp Moore, on the Jackson railroad.

Reports from Pittsburg Landing say our whole army is in motion.

From Pittsburg Landing.

GEN'L. HALLLECK ADVANCES.

HE OCCUPIES PEA RIDGE AND MONTEREY.—SKIRMISHING.

LOUISVILLE, April 28.

PITTSBURG, Tenn., 10 P. M.—Heavy firing across Lick Creek this morning was caused by artillery practice with rebels by our advance guards.

Other slight skirmishing occurred, in which we captured several prisoners.

We occupied Pea Ridge at 8, and occupied Monterey at 12 o'clock, fourteen miles from Corinth.

A very intelligent sailor of Boston, who deserted from the rebels this side of Corinth, reports that the capture of New Orleans was generally known in rebel camps on the evening of the 27th.

It was also stated on the 18th, the time of two Louisiana regiments, enlisted for 12 months, expired, but by the new conscript law were required to serve two years longer. On being so informed, both regiments laid down their arms and refused to fight, when Beauregard detailed four regiments to guard them as prisoners.

It was not known that Gen. Halleck was in command here, but the general impression among the troops is, that Gen. Buell was, and that our army was retreating to Nashville.

Col. J. C. Kelton, A. A. G., arrived today, relieving Capt. McLean, who was obliged to go to Cincinnati on account of ill health.

Gen. Banks Pushing Forward.

HE IS NEAR STAUNTON.

The Rebel Gen. Jackson Retreating.

THE GOVERNOR OF NORTH CAROLINA ARRESTED.

WASHINGTON, April 29.

By advices from the Department of the Shenandoah received to-day, Gen. Banks notwithstanding the bad roads, is cautiously pushing his advance towards Staunton, being already within a few miles of that place. It is considered doubtful whether the rebel Jackson will make a stand at Staunton, as he fears being flanked by a column from the Mountain Department. Gen. Banks' troops are in the best of spirits.

HARRISONBURG, April 28.

Through session channels it is learned that the Governor of North Carolina was arrested and imprisoned in Richmond two weeks ago on account of his Union sentiment.

It was observed to day that Jackson had removed his wagon trains six miles since yesterday, indicating his intention to retire still further back or else entertaining a dread of attack on him by our forces.

A squadron of cavalry was the only rebel force discovered to day on the right side of the Shenandoah. These, with one wagon, entered the village of Magaugheystown, where they remained till about dark. They came by the Port Republic route.

We have nothing confirmatory of the occupation of Staunton by Gen. Milroy.

The river is still too high to attempt a passage with safety. A dense smoke was seen in that direction to day, but the cause is unknown.

Government Ready to Pay Indebtedness.

DISTRICT EMANCIPATION COMMISSIONERS MEET.

WASHINGTON, April 30.

The Secretary of the Treasury is now prepared to pay all indebtedness of a date prior to the first of February, in cash. Of the month of February, 40 per cent, in cash, and of subsequent date, 30 per cent. in cash.

The Emancipation Commissioners met to-day. Several petitions were filed, and during the morning 30 or 40 persons waited on the board for information regarding the mode of procedure.

The Rebels Carry out Their Threats.

GREAT DESTRUCTION OF COTTON.

NEW YORK, April 30.

A letter from Washington, received by one of our merchants yesterday, says the most positive information has been had from the vicinity of Memphis, that cotton in immense quantities has been destroyed throughout that section of the country, and it is now past any question that the plan of the rebels long declared is being put into active execution.

Exchanged

BOSTON, April 30.

Col. Lee and Minn Revere, of the Massachusetts 20th Regiment, have been exchanged, and start to join their regiments at Yorktown immediately.

The steamer North American passed Farther Point at 11:15 last night for Quebec.

Arrival.

NEW YORK, April 30.

The City of Washington, from Queenstown, of the 17th, arrived here at an early hour this morning. News mainly anticipated.

ARRIVAL OF TENNESSEE REFUGEES.

Parson Brownlow's Family.

CAPTURE OF NEW ORLEANS.

FORTS ON LAKE PONCHARTRAIN EVACUATED.

DEATH OF THE REBEL BROTHER OF MRS. LINCOLN.

&c., &c., &c.

The Capture of New Orleans.

REBEL ACCOUNTS OF OPERATIONS.

FORT MONROE, April 29.

A flag of truce from Norfolk to day, brought down the wife and family of Parson Brownlow, and also the wife of Congressman Maynard. The party, consisting of four ladies, two gentlemen, and children, are all from Tennessee. They bring a report that all the Union families of Tennessee have been ordered by proclamation to leave within thirty-six hours. Eighteen hundred Union men left for Kentucky a week ago Friday. Of a party of 400 attempting to leave, 100 had been killed.

There can be no doubt of the capture of New Orleans. The southern dispatches speak of it in the most dismal tones, and demand that the mystery of the surrender of the city shall be explained.

It suggests future privation to all classes of society, but most to be lamented of all, it threatens our army supplies. The raising of meat and corn and wheat instead of cotton and tobacco, is earnestly recommended by the disconsolate editor.

The Richmond *Dispatch* of yesterday says, when the enemy's fleet arrived opposite the city, and demanded its surrender, Gen. Lovell refused and fell back to Camp Moore, after destroying all the cotton and stores.

The iron clad vessel Mississippi was burnt to prevent her falling into the hands of the enemy.

Nothing is said about the Turtle, but it is supposed she was scuttled. It is rumored she was sunk at the first fire.

Camp Moore is 78 miles from New Orleans, on the Jackson railroad. The following are the latest dispatches in to-day's papers:

MOBILE.

The Yankee, Com. Farragut, promised the Secretary of the Mayor of New Orleans, who visited the fleet by a flag of truce, to make a renewed demand for the surrender of the city, but he has not done so up to this hour—five o'clock.

Our ship, the McRae, came up from the forts under a flag of truce with 40 of our wounded. She communicated with the federal flag ship, but the result is unknown. It is rumored that the federals refused to let her return.

The rumor that Fort Pike has been evacuated and blown up, is unreliable.

In a conference held with one of the federal officers, after the correspondence between Mayor Monroe and Com. Farragut, the officer left, declaring he would shoot down the flag on the City Hall, and he actually brought his ship within range, but has not thus far. It is reported that French and English men of war are below and will enter their protest against shelling the city. It is believed the Yankee vessels are short of both provisions and ammunition. The city is remarkably orderly, but the excitement is intense and the feeling of humiliation deep.

RICHMOND, April 28.—The following dispatch was received to day by Adj. General Cooper from Gen. Lovell, dated from Camp Moore, 27th:

Forts Jackson and St. Philip are still in good condition and in our hands. The steamers Louisiana and McRae are safe. The enemy's fleet is at the city, but they have not force enough to occupy it. The inhabitants are staunchly loyal.

MOBILE, April 28.—The forts on Lake Ponchartrain were all evacuated on the 25th inst. We have sustained a considerable loss of supplies and succeeded in dismounting, but not in destroying the guns at Fort Pike. All the buildings were burned, including the telegraph office; the operator has gone to the middle of the city to open an office if possible. All the boats on the Lake have been burnt by our own people. The Mobile boats Whitman and Brown are removing troops, stores, and ordnance to Manachook, after which we fear they will be burnt. The Yankee fleet was returning to Ship Island.

In a local paragraph the Norfolk *Day Book*, under the head of markets, mentions the very small supply of edibles, and says it becomes a question of great moment as to where and how the people are to be fed.

The death of Samuel B. Todd, brother of Mrs. Lincoln, is announced. He died on the battle field, and from the effects of the wounds he received at Shiloh in the action of the 7th.

It is reported by the flag of truce that the Merrimac had steam up. It was expected in Norfolk last night that she would come out to day. She has not made her appearance, however.

NEW ORLEANS, April 21.

A special dispatch to the *Delta* from Fort Jackson yesterday says the enemy's fire had much slackened. He had fired 37,000 pounds of powder and over 1,000 tons of iron. This bombardment is unprecedented in the annals of warfare. Our loss so far is five killed and ten wounded. The vessels are out of sight behind a point of woods. We sunk some of them yesterday and disabled a steamer.

Rebels Running the Blockade.

NUMBER OF VESSELS CAPTURED.

FORT MONROE, April 29.

The Charleston *Mercury* says that nine schooners left that city on the previous Saturday, to run the blockade. The Guide, Wave, and two others were taken. The crew of the Guide was landed on Gibbs' Island on Wednesday. On Friday they were seen by our pickets, who were under the supposition that they were Yankees. David Kauffer, of Augusta, was killed. The three other vessels were sent to Port Royal.

The gunboat Mount Vernon arrived from the blockade of Wilmington on Sunday night. She left there the Jamestown and Victoria.

The Cambridge sailed hence for Wilmington on Sunday.

The Mount Vernon's boilers are defective, but she will return to her station in a few days.

There is but little news.

Fort Caswell is being strengthened by the rebels in expectation of an attack.

The schooner Kate, from Nassau, was captured by the Mount Vernon about two weeks ago, while attempting to run the blockade.

The Arrest of Col. Jennison.

LEAVENWORTH, April 29.

In a circular just published, Gen. Sturgis says the arrest of Col. Jennison was the result of representations made by Lieut. Col. D. R. Anthony of his own regiment, and Col. George W. Deitzler, his immediate commanding officer. It was made at the earnest solicitation of this latter officer, who, in his appeal to me of the 15th, demands his immediate arrest, and charges him with the most grave and serious crimes known to military law.

Hiram Rich, an old resident of the West, and for a number of years suller at Fort Leavenworth, died suddenly yesterday morning, of apoplexy.

The river at this point is at a stand, and the banks full. The weather is pleasant.

Gov. Harvey's Body Recovered

MILWAUKEE, April 30.

A special from Chicago says that Gov. Harvey's body was recovered on Friday last. A slave of Mr. Brown's at Savannah discovered the body in the river about two miles below town. It is now on its way to Wisconsin. This information is derived from a gentleman just from Savannah.

Prisoners Captured by General Mitchell.

LOUISVILLE, April 29.

One hundred and seven prisoners captured by Gen. Mitchell at Huntsville arrived here to-night, enroute for Camp Chase.

Destructive Fire.

BERLIN, Wis., April 30.

A fire broke out here this morning, destroying property to the amount of $30,000. It is impossible to give correct estimates now, but it will not fall short of this amount.

W. T. Sherman to be Maj. General.

WASHINGTON, April 30.

Brig. General W. T. Sherman, in accordance with the recommendation of General Halleck, has been nominated for a Major General.

Enrollment of Loyal Blacks in General Hunter's Division.

WASHINGTON, April 29.

The *Tribune's* correspondent says the War Department has issued an order for supplies of arms and clothing for the loyal blacks to be enrolled in General Hunter's Division.

OBITUARY.

Died, suddenly, at Peterboro', N. H., on the 27th March, Miss CATHARINE PUTNAM, formerly of Boston, Mass., aged 84 years.

No eulogy can ever speak her praise. Her life was a lesson of humanity. Educated for the highest circles of society. She moved its living ornament and grace, its benefactress and friend. Ever ready to engage in any noble action, or promote benevolent enterprise, her last act at the advanced age of fourscore years, to aid in the great struggle of our bleeding country, was one of great beneficence. Long will it be proudly remembered by the gallant company that bears her name!

The glorious sun shines richer,
As the parting day declines.
* * * * * * *

We leave her lifeless remains at the portals of the tomb, but the exhalation of her noble deeds will ever rise in a cloud of rainbow tinted memory from the hearts of all who knew her.

MEMORIA IN ETERNIA.

St Anthony, April 27, 1862.

NEW ADVERTISEMENTS.

STATE OF MINNESOTA, COUNTY OF RAMSEY.

District Court, Second Judicial District.

Abel Willoughby
against
Amherst Willoughby and Seraphine E. Willoughby, his wife; Simon Powers and Frances Powers, his wife; Augustus Chapron, John Willoughby, Louis C. Collins, Charles Pardee, William Bostwick, R. M. S. Pease, Charles Hunt, Reuben Bostwick, Platt A. Paine, Richard H. Pease, John D. Phoenix, Francis M. Babcock, John Babcock, Philip Phoenix and W. L. Minster.

In pursuance of a judgment of the District Court of the Second Judicial District of the State of Minnesota, made in the above entitled action, bearing date the 14th day of December, A. D. 1861, I, John G. Macgregor, Referee appointed by said court to execute such judgment, will sell at public auction to the highest bidder for cash at the front door of the Court House, in the city of Saint Paul, Ramsey county, Minnesota, on Saturday, the 14th day of June, A. D. 1862, at ten o'clock in the forenoon of that day, the following premises and real estate, that is to say:

All that tract or parcel of land lying and belog in Ramsey county, Minnesota, described as follows, to wit: The north one third of lots numbered six (6) and seven (7) in block numbered twenty six (24) in the town of St. Paul—said parts of lots being fifty feet front on Roberts street, and one hundred feet on Fourth street, and being the same property purchased of Ewing by said Amherst Willoughby and Simon Powers.

Dated St Paul, May 1st, A. D. 1862.
JOHN G. MACGREGOR, Referee.
H. R. BIGELOW, Pltf's Attorney. myl-6w

IN PROBATE COURT, STATE OF MINNESOTA, COUNTY OF RAMSEY.

In the matter of the Guardianship of Eugene D. Hoyt, minor.

The petition of Benj. F. Hoyt, guardian, for license to sell certain real estate belonging to said minor, will be heard at the office of the Judge of Probate, in the city of St. Paul, on Saturday, the 24th day of May, A. D. 1862, at ten o'clock, A. M., and the next of kin of said minor, and all other persons interested in said minor's estate, are required to appear at a session of the Probate Court, then and there to be holden, and show cause, if any there be, why the prayer of said petitioner should not be granted

Dated St. Paul, April 29th, 1862.
R. F. CROWELL,
myl-3w Judge of Probate.

ICE! ICE! ICE!
The undersigned will furnish ICE to City Customers and Boats as usual during the season of 1862.
CHAS. SYMONDS.
apr29-4m

FOR SALE.
THE DWELLING
Now occupied by Dr. T. T. MANN. The residence is commodious; the grounds large and in good cultivation; abundance of both cistern and well water. Price low and terms very easy. Apply to Dr. Mann.
ap30-2w

FOR SALE.
A Span of Horses.
Enquire of
Z. E. B. NASH, St. Paul.
Or ALLEN HARMON, Minneapolis. apr26-1w

BOSTON MEAT MARKET
Corner Sixth and Jackson sts.
EDDY & HOLGATE
Would respectfully inform their old friends and customers that having purchased the interest of Mr. Broome in the Boston Meat Market, they will always be on hand to furnish Choice Cuts of everything usually found in a first class meat market, and at as low a price as the market will afford. ap26-1m

The Saint Paul Press.

Published by the Press Printing Company.

Office—Adjoining the Bridge.

TERMS:

DAILY PRESS—To city subscribers, fifteen cents per week, or, if paid in advance, $7.00 per annum; $1,75 for three months. By mail—$6.00 per annum, or 50¢ cents per month, INVARIABLY IN ADVANCE.

TRI-WEEKLY PRESS—$3.50 per annum; $2.00 for six months; $1.00 for three months; clubs of five at $3.00 each.

WEEKLY PRESS—One copy, one year, $2.00; three copies, $4.00; six copies, $7.00; eight copies, $9.00; ten copies, TO ONE ADDRESS, $10.00.

FROM THE FIRST REGIMENT.

Picket Duty—Chaplain Neill's Thanksgiving Discourse.

We are permitted to publish the following from a private letter of O. D. Thatcher, of Company E, to his mother at St. Anthony:

CAMP NEAR YORKTOWN, VA., Gen. Sedgewick's Division, April 18, 1862.

DEAR MOTHER:—Although I feel very much like taking a snooze, to make up my broken rest, I will endeavor to write a line or two to inform you of the state of affairs here. We are now camped in the woods, this division being nearest the enemy. Our pickets are about a quarter of a mile in front of this regiment, and so close to their entrenchments that they can hear them talking, their roll call, etc. Our company was on picket duty night before last, and it was the most severe picketing we ever experienced. The night was very cold, and of course we could not have any fires in such a dangerous neighborhood, therefore we were all in rather a shivering state by the dawn's early light, which brought some relief to our benumbed senses, as we were allowed to kindle a fire in a sequestered spot out of sight of the Argus-eyed rebels. Although very hungry we took no thought of what we should eat, having had nothing to stay our stomachs but the hard bread which happened to be in our haversacks—this we had eked out for twenty-four hours—when, just as we were despairing of having any breakfast at all, our model army cooks appeared upon the scene with two camp kettles of baked beans just extracted from their bed of coals in the ground, and all hot and smoking. These we pitched into with a vengeance. But enough of picket. It will be our turn soon enough again. As I told you before, we are minus tents now—all the protection from the weather we have is our rubbers. These we manage to rig up with sticks and twigs so that two or three of us can crawl into each to sleep.

This morning we were all turned out some time before sunrise, with equipments on: we formed into line, stacked arms, and awaited the attack of the enemy, if they should make any. This is to be done every morning while in the vicinity of the enemy to prevent surprise.

Here I had to leave off to attend divine service, conducted by Chaplain Neill. His short sermon was very appropriate—this is Sunday. He said the Secretary of War had ordered the Chaplains of each regiment to deliver an address of thanksgiving, etc., in commemoration of recent victories and successes of our arms, and to implore aid in the coming struggle. He said that on these very plains of Yorktown, nearly a century ago, the grandfather of our present Colonel (Scully) fought and fell, fighting for liberty—which battle decided our future destiny; and here we had got to battle for the right, and decide our fate and that of the Government. For this regiment, he said, he had no fears; it will do its duty. But an army to be successful, must be cautious, well disciplined, and mind its officers. We are in the right, and God will favor us if we do not rush into self-destruction; to be foolhardy, is not brave. In short, he made out that God favors the side that has the best artillery and troops, and the best managed at that. He closed with a prayer for our success in the coming struggle, and for mothers, widows, and the fatherless.

There is no doubt but there is to be a great battle fought here, and pretty soon too.

From *some* accounts the "Rebels" have some 500 guns well mounted, of the largest calibre. The entrenchments extend across the whole breadth of this peninsula. *One hundred thousand men, the flower of the army*, are concentrated at Yorktown, the whole under the immediate supervision of Jeff. Davis, Johnson and Magruder (the latter one of the best artillerists in the country.) They will make a desperate resistance, as this will decide their fate; and a great many think it will be the last struggle. Some say it will be a second Waterloo. We (our army) have a great many difficulties to overcome. The roads in here are so bad that they have to be bridged or 'corduroyed.' Swamps and forests are the order. The enemy's fortification are nearly surrounded by swampy land. Everything in the shape of provisions has to be brought in here at great trouble. We are now waiting for some arrangements to be completed before making the attack.

General McClellan is here in person, and I hear that we are to have Brigade inspection to-morrow.

This is all I have time to write. I picked up part of my paper blowing round among the trees, and was lucky to happen to find ink.

I don't know when I shall have the opportunity to write you again, (if this can be called writing.) Things look pretty tough, but we shall manage to get through with it some way.

A SINGULAR PROPHECY.—The following circumstance, says the Richmond *Whig*, recently occurred at Pensacola, and its truth is vouched for by a trustworthy officer of the army:

"A soldier in the Confederate service fell into a long and profound sleep, from which his comrades vainly essayed to arouse him. At last he woke up himself. He then stated that he should die the next afternoon at 4 o'clock, for it was so revealed to him in his dream. He said in the last week in the month of April would be fought the greatest and bloodiest battle of modern times, and that early in May peace would break upon the land more suddenly and unexpectedly than the war had done in the beginning. The first part of the prophetic dream has been realized, for the soldier died the next day at 4 o'clock P. M. Will the rest be in April and May? Let believers in dreams wait and see."

LETTER FROM LIEUT. COL. MILLER.

HEADQUARTERS 1st MINN. REGIMENT, April 24, 1862.

WM. R. MARSHALL, Esq.

DEAR SIR:—It was my intention to leave the published errors pertaining to this Regiment and myself, uncorrected until the end of the war. But life is uncertain with all of us—especially with the soldiers—and I therefore ask permission to correct a few of said blunders through your columns.

And FIRST: My friend, Dr. LeBoutelier, some months since, published a letter claiming to have remained upon the field of battle at Bull Run undisturbed, for (I think) one hour after the Regiment had retreated. This I have no doubt is correct, in regard to some portion of the field, which extended for several miles; but I saw the ground occupied by the First Minnesota, in full possession of a rebel regiment within ten minutes of our departure.

SECOND: Lieut.—now Major—Welch, a most gallant officer, and truthful gentleman, represents me as having ordered him to advance into the woods, where he was taken prisoner. The Major simply misunderstood the order. The enemy occupied a wood in front of us; and about thirty or forty paces to the right of the Regiment was another, entirely unoccupied. After the regiments upon our left, and the left of our own, were cut up and driven from the field, Col. Wilcox directed me to retire to the woods upon the right. I repeated the order twice, and the mass of those remaining upon the field heard and obeyed it promptly.

THIRD: Though I have not seen the article, I am informed that the Hastings *Independent* accuses me of "dog in the manger" propensities, and represents me as improperly recommending a citizen of my native State for the Coloneley of this Regiment, and thus preventing the promotion of some worthy Minnesotian.

I deeply regret that any gentleman acquainted with me should so impugn my motives. The truth is simply as follows: When Gen. Dana was promoted I was confined to a sick room at Harrisburg, one hundred miles from the regiment. Governor Ramsey tendered me the command. I believed that the honor of the regiment, and the good of the service, required all the vigor and energy of a healthy and experienced officer. And for this reason I sacrificed what I should have deemed the noblest position of my life. I at once notified Gov. Ramsey and the officers of the regiment of my determination. The latter held a meeting, and after consulting with Gen. Dana and others, presented the names of two regular army officers to Gov. Ramsey, one of whom is now the Colonel of the regiment. Long after these preliminaries, I was enabled to reach camp, and there joined my fellow officers in the recommendation. Until after Col. Sully's appointment, I was not aware of the State of his nativity. I only knew from other army officers that he was brave and gallant in the field; that for twenty-one years he had borne an enviable reputation in the army of his country; and that having been stationed for four years in Minnesota he was known to many of the regiment: and by not a few of them already considered as "one of us."

I respectfully ask that editors who assail me will forward a copy of their paper to my address, (naming my regiment,) at Washington, D. C.

Very Respectfully Yours,
STEPHEN MILLER.

A WOMAN APPOINTED MAJOR.

From the Peoria Transcript.

Governor Yates has paid a rather unusual but well merited compliment to Mrs. Reynolds, wife of Lieut. Reynolds, of Company A, 17th Illinois, and a resident of this city. Mrs. Reynolds has accompanied her husband through the greater part of the campaign through which the 7th has passed, sharing with him the dangers and privations of a soldier's life. She was present at the battle of Pittsburg Landing, and like a ministering angel, attended to the wants of as many of the wounded and dying soldiers as she could, thus winning the gratitude and esteem of the brave fellows by whom she was surrounded.

Gov. Yates, hearing of her heroic and praiseworthy conduct, presented her with a commission as Major in the army, the document conferring the well-merited honor being made out with all due formality, and having attached the great seal of the State. Probably no lady in America will ever again have such a distinguished military honor conferred upon her. Mrs. Reynolds is now in this city, and leaves to join her regiment in a day or two.

THE MURDER OF WM. H. MIDDAUGH.

We find the following in the Denver City *Republican* of April 10th. The name of deceased is the same name of a former citizen of St. Paul, who subsequently resided for several years at Red Wing. We think he is the same person:

"HORRIBLE MURDER.—The body of our old and esteemed fellow citizen William H. Middaugh was brought into the city this morning on a coach from Julesburg. The circumstances of his death as we hear it, are substantially thus: Mr. M. was on his way to the States, and had stopped at Robinson's Ranch, at Diamond Springs. While there, he had an altercation with Robinson in relation to matters transpiring at a former visit, when he (Middaugh) was in pursuit of Bond, of bogus dust notoriety. After a very heated dispute, Robinson got a double barreled shot gun and shot Middaugh, lodging a heavy load of buckshot in the head of the latter, and killing him instantly. We learn that there was no witness to the transaction, and this is gathered from the murderer himself. Mr. Middaugh was an efficient and energetic officer, a worthy citizen, and esteemed by all who knew him.

THE DEFENSES OF NEW ORLEANS.

THEIR STRENGTH AND POSITION.

The following facts in reference to the defenses of New Orleans are from official reports in possession of the War and Navy Department, and at this time, we doubt not, will be read with interest:

There is no fortification immediately below the city. Seven or eight miles from the upper line of boundary, there are built extensive earthworks on both sides of the river, and at the battle ground, about an equal distance below the city, are similar low works without casemates, and on the 15th of January last without guns.

FORTS JACKSON AND ST. PHILIP.

The most important approaches to New Orleans is, of course, up the Mississippi river. Here the defenses are more multifarious, but are really, if we except one fort not formidable. Fort Jackson, the strongest work, is one of our old United States fortifications, situated sixty miles below the city, possessing sixteen casemated guns and some forty *en barbette*. Two of the guns are rifled 32s; several of the others are 68s; the remainder are the old armament. Fort St. Phillip, also a United States work, is directly opposite; the river at this point is a trifle less than half a mile wide—the Mississippi grows narrower as you approach its mouth; is built of low earth walls, with no casemate built up to the middle of January last These two forts are so situated that they command the river three miles below them. From shore to shore between these fortifications is stretched a chain, composed of cables stolen from the ships in the harbor of New Orleans at the time of the rebellion. The chain is suspended within a few feet of the surface of the river by rafts, which are, in turn, held in their places by guys, running up stream, and fastened to the neighboring trees. This chain is formidable in this, that our boats must approach it from below, and will have, in striking it, to push it up stream, having both the strength of the chain and force of the current to contend with.

DEFENSES IN THE REAR.

The rear of New Orleans may be said to consist of a chain of three lakes—the northern one, the Manshac; the next, Ponchartrain, more immediately in the rear of the city; then Lake Borgne, which is really a well protected bay on the shores of the gulf. In approaching New Orleans in the rear, our ships come out of the Gulf, pass without obstacle into Lake Borgne, proceed on to the Rigolets, a narrow entrance, half a mile wide, leading into Ponchartrain. Here, on an island scarcely visible in the surrounding marsh, is situated Fort Pike; for it must be understood the Rigolets are are not passages between two high banks, as usually suggested; but mere deeper passages in an almost unusually spread of water. Fort Pike is an old fashioned United States work, mounting twelve casemated guns. The bar at the Rigolets seldom affords more than seven and a half feet of water, and this is really the defensive feature of the place; but each side of the bar the water is of great depth. Fort Wood, another fortification near by, but more inland, is not in the way of an advance to the rear of the city, and requires no description.

Our mortar and gunboats once beyond Fort Pike, will find in Lake Ponchartrain, what is termed in New Orleans, six gunboats—ordinary lake boats—mounting from two to six guns each These boats are not formidable, would make but little resistance to our better built and more perfect scrafe. The gunboats of the enemy taken, nothing interferes to interrupt the progress of our forces to the lake shore in the rear of the city.

The shore is hard, and so continues for a short distance inland, when, as in case of the land on the river front, it gradually sinks until it is lost in the surrounding swamp.

If any defense is attempted by the Confederates, it must be made on the cause way—the "shell roads"—that lead from New Orleans out to the lakes, or by soldiers stationed along the ditches dug to drain the swamps, but our gunboats can easily and with precision shell out these named places, rendering every point untenable.

But another important point can be gained. Our gunboats can proceed up Ponchartrain 35 miles, when they will reach Pass Manshes, a n narrow entrance that leads into a lake of that name. Here upon piles crosses the great northern railway, that is the only land connection New Orleans has with the country lying on the Mississippi river. This connection destroyed, all communication with the city is cut off except by the river—a catastrophe of itself almost fatal to a long and successful defense.

OTHER DEFENSES.

In addition to these forts or chains there were, on the 15th of January, eight gunboats afloat and four more building, now probably completed, mounting from two to four guns, but with no iron protection except to save the machinery from being damaged.

The floating battery, made from the dry docks, mounted twenty guns *en barbette*, having in the centre of the deck an iron casing, to protect the engine used in pumping the hull from intruding water.

This battery now lies in the bottom of the river a few miles below New Madrid.

As our readers are aware the telegraph announces the capture of Forts Jackson and St. Phillip. This renders New Orleans helpless—more helpless, indeed, than any city can be; and its speedy reduction is certain. With its fall snaps the backbone of the rebellion.

—Wareham G. Randolph, of this place, who belonged to the First Regiment, and was engaged in the battle of Bull Run, returned home this week. He was wounded and taken prisoner, remaining in Richmond until exchanged last winter, when he received his discharge from the Government, his wound rendering him unfit for further duty. He was wounded by a ball passing through his right wrist and entering his breast, where it still remains, having never been extracted. This wound in his breast is entirely healed and causes him no uneasiness, but fears are entertained that he will never regain the use of his arm.—*Anoka Republican.*

DAY, the Englishman who has just published an account of his recent tour in the United States, seems to be as ignorant of history as he is of men and things that he saw in his travels. Talking with Beauregard about the Bull Run panic, the General said to him, "It will do very well to associate with *Cowpens*." Day thought it a good joke—(the bull and cow, don't you see?)—and wrote it down in his book without a thought, or the slighest knowledge that the point of the joke lay in the fact that at Cowpens the English army, under Tarleton, made the most famous Bull run on record! *Carpe Diem*, good Cockneys! Take Day and keep 'im 'creafter at 'ome.

BUSINESS LOCALS

APRIL.—HEAL THE SICK.—Diseases of the Bowels and Stomach are always caused by large deposits of hurtful matter, left by bad or impure blood in those important organs, and the poisonous material in this vitiated blood, acting on the system, makes it too weak to throw off this matter by the natural channels, or if any is carried off it is a very small portion. So arise diarrhea and dysentery, colic, costiveness, bad breath, indigestion, nausea, loss of appetite, belching of wind off the stomach, etc. To cure at these, "the blood is the life," and must be perfectly pure and clean, then you cannot be sick. A short use of JUDSON'S MOUNTAIN HERB PILLS will delight you. You will feel with surprise their mighty power, and be willing to say with the red man of the West, truly they are the "mighty healer."

Sold by all Medicine dealers. apr5

DIPTHERIA AND CROUP.—For these formidable and dangerous diseases, Trask's Magnetic Ointment is an unfailing remedy, if used in season. Apply freely to the Throat and Chest and cover with a hot flannel. This ointment has been before the public over twenty years, and its constantly increasing demand has established its reputation as a superior Liniment in all cases where a soothing and relaxing remedy is required, particularly in Rheumatism, Neuralgia, Inflammation of the Bowels and Kidneys, Spinal affections, Sore Eyes, Burns, Piles, Wounds and Bruises.

Sold by all Druggists—price 25 cts. mar13d&w

THROAT AND LUNGS.—At this season of the year, when coughs and colds are troublesome, every family should have a safe and certain remedy at hand. Ransom's Hive Syrup and Tolu is the very thing. It is not only pleasant for children to take, but is a certain cure for Croup, Whooping Cough, Bronchitis, Asthma, coughs, and all affections of the Throat and Lungs.

Sold by all Druggists. Price 25 cents.

PRIVATE MILLINERY.—Mrs. M. L. STOAKES respectfully announces to the ladies of St. Paul and vicinity, that she is prepared to make all kinds of SILK AND STRAW BONNETS at her private residence on Washington street, in the rear of the City Hall. My attention will be given entirely to Millinery, and, with many years' experience, I flatter myself I cannot fail to please the most fastidious.

A handsome assortment of Feathers, Flowers and Ribbons will be kept constantly on hand and no pains will be spared to have the latest patterns.

N. B. My general day of opening will be on Thursday, May 1st. In the meantime I am prepared to do Spring work. Bleaching and Pressing, and all kinds of repairing done on the shortest notice. mar19-3m

THE immense stock of millinery and fancy articles just opened at DUGAN'S, above the Bridge, Third street, St. Paul, where the wax lady is in the window, don't look like hard times. For quantity and styles, it is unparalleled in the West. They have added a full line of dress and housekeeping goods, cloaks, shawls, embroideries, hosiery, gloves, trimmings and ornaments of every description. Piles of cloths and fancy cloaking. Ladies acknowledge the designs superb and prices moderate. oct16

LAND FOR SALE OR EXCHANGE.—1080 acres in Mower county, well adapted for sheep and stock, low for cash, or for good unencumbered property in St. Paul, or a farm in its vicinity. Address BOX 1892, St. Paul Post Office. nov3

OUR HOUSE, THIRD STREET, OPPOSITE ARMORY HALL. H. F. E. VITT, Proprietor.—This old established house is in full operation, and is prepared to furnish meals at all hours of the day or night. The bar is supplied with the very best Liquors. The larder is always full. Oysters at 25 and 30 cents per dozen. Hot Coffee, Steaks, &c. &c. Give me a call.

feb26:1ly H. F. E. VITT.

HOTELS, SALOONS, &C.

LAHR'S HOUSE.

First Door East of the Post Office.

JOHN B. LAHR, Proprietor.

MR. LAHR, formerly of the "Our House," respectfully announces to his old friends and all other men—no boys in—that he is now fairly under way; and proclaims that he will furnish as good an EYE OPENER as "any other man" in this city.

A variety of reading matter can always be found on Mr. Lahr's tables, also stationery, &c. fe9dy

MINNESOTA HOUSE,

N. POTGIESER, Proprietor,

Corner 5th & Wabashaw streets, St. Paul, Minn.

This house is the most centrally located in the city, is owned and conducted by the undersigned, who, from long experience, feels competent to give entire satisfaction to all who may favor the

MINNESOTA HOUSE

with their patronage.

Comfortable and commodious stables are attached to the house.

Board by the day or week at prices corresponding with the times. N. POTGIESER.

6-63-1y.

UNION HALL,

BY GEORGE BENZ,

Who has removed his well known establishment from the basement to the first floor. His Hall is fitted up in a first class style and the bar is stocked with the finest imported Liquors and Wines. Lill's XXX Stock Ale, and Pittsburgh Ale and Porter. His No. 1 Oysters are served up in a good style for the low price of only 50 cents per dozen. Remember the UNION HALL, below Davenport's Book Store, Third street 27-61y

PITTSBURGH Ale and Porter Depot,

JACKSON ST. BETWEEN 5th & 6th.

M. DORNIDEN.

Has just received a splendid stock of the above, Ales and Porter, which he will warrant superior to any in the city, and will sell cheap for cash, by the barrel, half barrel, bottle or glass.

Also a fine stock of Liquors and Cigars at wholesale and retail. nov28-1y

DAILY MINNESOTA RIVER MAIL PACKET,

ANTELOPE,

FROM SAINT PAUL TO LOUISVILLE,

Will run daily between the above named points, leaving Carver at 5, Cassks at 6, and Shakopee at 7 o'clock, arriving at St. Paul in time to connect with the LaCrosse, Prairie du Chien, Dubuque and Dunleith line of packets. Leaves St. Paul, Lower Levee at 2; Upper Levee, at 2½ P. M. GEORGE HOUGHTON, Master. apr22-6m

St. Paul, Shakopee, Carver and Chaska EXPRESS PACKET.

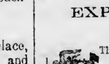

The FAST and LIGHT DRAUGHT steamer CLARA HINE Will make daily trips (Sunday excepted) between St. Paul and Carver, touching at all intermediate landings. Will arrive at St. Paul at 9½ o'clock, A. M., and leave the lower levee at two o'clock, P. M., and the upper landing at 2½ P. M.

Passengers traveling by this boat will be in time to take the morning packets for points down the river. St. Paul, April 21, 1862. apr22-6m

REGULAR Minnesota River Packet.

The steamer JEANNETTE ROBERTS will run regularly during the season of navigation to New Ulm, and all intermediate points.

For freight or passage apply on board. apr17:3m NELSON ROBERTS, Master.

LEONARD & SHEIRE, BUILDERS.

Shop in old Baptist Church Building, on Fifth street near Jackson. All kinds of Carpenter Work done to order.

M. SHEIRE, ARCHITECT. Office in same building as Leonard & Sheire's Carpenter Shop, on Fifth street, near Jackson. Designs, Plans, and Specifications for Buildings of every description, prepared on short notice. feb18-1y

LIQUORS AND CIGARS

We invite special attention to our large and complete stock of LIQUORS AND CIGARS, all of which we will sell under guaranty as to quality, and at prices that are paid for inferior goods.

COOLEY, TOWER & CO.

1862 SPRING TRADE 1862

COOLEY, TOWER & CO.,

Branch of Cooley & Tower, (formerly Livermore & Cooley) St. Louis, established 1843.

WHOLESALE GROCERS AND COMMISSION MERCHANTS,

IMPORTERS OF FOREIGN FRUITS, NUTS, WINES, LIQUORS, CIGARS, &C.

JACKSON ST. (bet. Levee & Third) ST. PAUL

TERMS CASH.

Invite the attention of COUNTRY MERCHANTS, and all desiring GOOD GOODS AT LOW PRICES to their LARGE & WELL ASSORTED STOCK

To which constant additions will be made.

Our connections with St. Louis and the East will enable us to

DUPLICATE ST. LOUIS, CHICAGO OR MILWAUKEE PRICES,

Without (in many cases) adding to cover difference in cost of transportation.

J. B. SLICHTER,

Having effected an arrangement with Messrs. COOLEY, TOWER & CO. would be happy to see and serve his friends in his new position.

Saint Paul, April 29, 1862. nov21y

FRESH FRUITS. 100 packages, including Figs, Prunes, Dates, Citrons, Currants, &c. at low figures ap29 COOLEY, TOWER & CO.'S.

SUGARS! SUGARS! 100 packages P. R. Havana, Coffee, Crushed, Granulated, &c. at close figures for cash. COOLEY, TOWER & CO.

TEAS. TEAS. TEAS. 150 Chests, half Chests and Caddies, assorted gaades, Y. H., Imperial, G. P., Oolong, Eng. Breakfast, &c carefully selected and bought for cash. For sale by COOLEY, TOWER & CO.

COFFEE. COFFEE. COFFEE. 100 pks Rio, fair to prime; 20 do. Laguayra, do.; 20 pockets O. G. Java; 10 do Mocha, (choice); 25 boxes Ground Rio and Java; 20 do Extract of Coffee COOLEY, TOWER & CO.

FISH. FISH. FISH. FISH. 60 bbls. Codfish, large and medium; 50 kits Mackerel, Nos. 1 and 2, 20 half bbls. do. do.; 10 do. Dutch Herring; 100 boxes scaled do. All in one order. COOLEY, TOWER & CO.

STARCH—150 BOXES AND HALF boxes family, for sale at low rates, by COOLEY TOWER & CO.

DRIED APPLES.—WE HAVE about 100 sacks of prime quality on hand at market rates, at COOLEY TOWER & CO.'S

250 BOXES SOAPS.—A full line, including Babbitt's Erasive, German, Palm, Family, Toilet, Shaving, Castile, &c. COOLEY, TOWER & CO.

SELECT SPICES. 100 boxes Cassia, Pepper, Pimento, Ginger, Nutmegs, Cloves, Cream Tartar, &c. nicely put up and of choice quality. COOLEY, TOWER & CO.

SUNDRIES. SUNDRIES. 200 kegs assorted (Mo.) Nails; 200 boxes do. Window Glass; 500 bags do (St. Louis) Shot. COOLEY, TOWER & CO.

CANDIES. CANDIES. 75 boxes Fancy and assorted Stick Candy, at COOLEY, TOWER & Co.'s.

NUTS.—50 BARRELS INCLUDING Hard and Soft Shell Almonds, Filberts, Pecans &c., &c. COOLEY, TOWER & CO

EQUITABLE LIFE ASSURANCE SOCIETY.

OF NEW YORK.

CASH CAPITAL.....$100,000
NETT SURPLUS..... 129,000

DIVIDENDS ON CAPITAL LIMITED BY ITS CHARTER TO 7 PER CENT PER CENT PER ANNUM —THE ENTIRE PROFITS GO TO THE POLICY HOLDERS.

This Society was organized in the year 1859, with a cash capital of $100,000 deposited irrevocably with the Insurance Department of the State of New York, in U.S. bonds, on which it allows but 7 per cent. per annum to the stockholders, and the entire profits of the business is shared by the policy holders. The nett profits in two years amounts to $129,000, which shows an unparalleled success in the history of Life Insurance. Its operations are managed by a Board of Directors composed of the ablest business men of the country and its business is conducted entirely on the cash plan. Dividends to the policy holders will be made every five years, and no Company in the country offers equal advantages to its dealers.

WM. C. ALEXANDER, Prest.
HENRY B. HYDE V. Pres | GEO. W. PHILLIPS, Actuary
H. S. DURAND, Milwaukee, Gen. Agent,
W. W. KING, State Agent for Minnesota. mr12y

1862. 1862. 1862.

Important to Shippers

J. C. & H. C. BURBANK & CO.

Having been constituted sole agents at St. Paul for the

LACROSSE & MILWAUKEE RAILROAD,

And also for the

LACROSSE & ST. PAUL STEAMERS

Would respectfully call your attention to the superior advantages offered by them over any other competing line.

THROUGH CONTRACTS

Will be given to all points East.

ALL CLAIMS FOR OVERCHARGES OR DAMAGES

Will be settled upon presentation.

We will also have the agency of

DAVIDSON'S LINE OF STEAMERS

On the Minnesota and Upper Mississippi rivers.

The Lacrosse and Milwaukee Line receive and forward all freight FREE OF WAREHOUSE CHARGES AT SAINT PAUL.

MERCHANTS who design visiting the East for Goods will please give us a call and obtain FULL PARTICULARS.

J. C. & H. C. BURBANK & CO.

St. Paul, Feb. 26, 1862. feb26:d&wly

The Old Established WHOLESALE AND RETAIL CROCKERY HOUSE OF R. MARVIN,

SENDS GREETING TO HIS CUSTOMERS IN MINNESOTA, IN DAKOTA TERRITORY, AND BEYOND THE BRITISH LINE.

That being one of the Oldest Business Houses in the State, (the present being the eleventh year of its existence,) R. MARVIN feels confident that he need not urge its claims on the public patronage. The extent of country over which its business has spread is the best proof that its claims are not unrecognized. The unwavering determination which he has felt since the crisis, and in the hardest times, to maintain his business and place it on a par with similar establishments in the largest cities of the West, have been so fully appreciated by the merchants of the State, that he feels bound to redouble his efforts, not only for the benefit of his business, but for the pride he feels in his adopted city.

Mr. R. would call on the citizens of St. Paul, and especially the old residents who remember "the day of small things," not to forget that he still has a

RETAILING DEPARTMENT

for everything in his line, including also,

Carbon Oil and Lamps OF EVERY KIND,

CHIMNEYS & WICKS, OIL CANS, &c., &c., &c.,

A Fine Stock of

FRENCH CHINA,

FINE AND COMMON TABLE CUTLERY

A Large Stock of

MIRRORS & LOOKING-GLASSES.

An Immense Stock of

GLASSWARE.

St. Paul, January, 1862. jan1dly

APRIL TENTH.

A NEW LOT OF

SPRING DRESS GOODS

AT

HOGAN & CAMP'S.

GILBERT HUBBARD & CO.

SHIP CHANDLERS,

SAIL MAKERS,

Wholesale and retail dealer in

TWINES AND CORDAGE,

205 and 207 Water Street,

CHICAGO, ILL.,

Would call particular attention of the trade to our stock, as we at all times have the largest and best assortment in the West of Manilla and Tarred Rope, Bolting Ropes, Bags, Bagging and Burlaps, Canvas, Oakum, Tar, Pitch, Chains and Tackle Blocks,

COAL TAR ROOFING, PITCH & FELTING,

Red Cords, Clothes Lines, Broom Twines all qualities, Wrapping Twines in bundles or barrels, Belt and Sash Cords, Nets and Seines.

COTTON, FLAG AND HEMP TWINES Of every description.

TENTS! TENTS! TENTS! TENTS! Of every kind.

TARPAULINS AND WAGON COVERS Made in any quantity at short notice.

REGIMENTAL COLORS. STANDARDS, FLAGS, GUIDONS, &c. &c.

Of Silk or Bunting, as per Army Regulations, constantly on hand and made to order. mar3013m

MILL FURNISHING.

CHICAGO BRANCH OF JOHN T. NOYE'S OLD BUFFALO MILL FURNISHING ESTABLISHMENT, ESTABLISHED 1834.

JOHN T. NOYE,

FLOUR PACKER,

Manufacturer of every description of

MILL MACHINERY AND French Burr Mill Stones.

IMPROVED CENTRE VENT TURBINE WATER WHEELS

Fitted with Cast Steel or Boiler Iron Buckets, warranted to produce a high per centage of power.

IMPROVED SMUT MACHINES AND SEPARATORS

OAT AND GRAIN SEPARATORS.

John T. Noye's Improved Centrifugal, Feeding, Flouring and Grist Mills.

CAST STEEL MILL PICKS.

Also, DUFOUR & CO.'s CELEBRATED

Anchor Brand Bolting Cloth

MILL CASTINGS.—The entire Machinery of Mills, from the smallest Castings to the whole arrangement for the largest class of Flouring Mills, at much less cost than is usual will be furnished at my Manufactory, and Branch at Chicago, Ill.

JOHN T. NOYE, Buffalo, N. Y.

WM. F. NOYE, Agent. 28 Market street, Lind's Block, Chicago.

JOHN WEBSTER, Millwright. apr11:6m

J. C. & H. C. BURBANK & Co., Agents at St. Paul.

NEW CUSTOM

Boot and Shoe Store.

I have opened a first class BOOT AND SHOE STORE in the Phenix Block, second door from the Bridge, where I shall be pleased to see all of my old friends and customers, pledging myself to sell as low as any other house in the city.

The custom department will be under the supervision of Mr. J. SHEILER, whose reputation is well established for being the best bootmaker in the city.

All work warranted.

E. E. HUGHSON, mar22:d1y Agent.

TO RENT.

THE STONE STORE

On Wabashaw street, near Third, from May 1st, 1862, for one or a term of years. Also to lease lots on the Levee, Wabashaw and Third streets.

SPENCER & CARVER, April 10th, 1862. apl1:1m Ingersoll's Block.

GROCERIES.

S. K. PUTNAM,

CORNER 3rd AND MARKET STREETS ST. PAUL,

WHOLESALE AND RETAIL DEALER IN

FAMILY GROCERIES AND PROVISIONS.

Keeps constantly on hand a full stock of Choice Goods suited to this market, including Flour, Corn Meal, Buckwheat Flour, Fresh Roll, Jar and Pickin Butter, Dried Fruits of all kinds, including a large quantity of

RASPBERRIES.

Also Wooden Ware, Roasted and Green Coffee, Spices, Pickles, Choice Green and Black Teas, Sugar of all Grades, and in short, everything usually found in a well assorted establishment, to which he invites the especial attention of all who want NICE GOODS AT A FAIR PRICE. nov22dly

J. B. SLICHTER

DEALER IN

Family Groceries AND PROVISIONS!

AGENCY OF THE CELEBRATED DUNDAS MILL FLOUR.

CORNER 7th AND JACKSON STREETS.

Opposite International Hotel

GOODS DELIVERED FREE OF CHARGE TO ANY PART OF THE CITY.

50 BOXES CHOICE HAMBURGH Cheese, for sale cheap by J. B. SLICHTER, Corner 7th and Jackson.

SWEET AND PURE OHIO CIDER. Just received and for sale by the barrel and gallon, at SLICHTER'S, Corner 7th and Jackson.

ON HAND AND FOR SALE CHEAP, A large lot of Fresh Can and Preserved Fruits at SLICHTER'S

35,000 CIGARS COMPRISING all the choice and favorite brands Also a fine lot of pure Turkish smoking, and fine cut Chewing Tobacco—the BEST in the city—for sale at prices to suit the times, at SLICHTER'S. Opposite the International Hotel.

IF YOU ARE IN WANT OF A supply of Family Groceries, call at the corner of 7th and Jackson streets, where you will find the best selected stock of Family Groceries in the city, and where your wants will be supplied at prices to suit the times. nov22-1y.

30 BARRELS OF THE BEST AN-Thraxplosive, straw colored Carbon Oil, at COMPETITION PRICES, by the barrel and gallon, at SLICHTER'S.

FRESH OYSTERS RECEIVED BY Express daily—Maltby's celebrated Pearl Oysters—for sale by the case or can, at the lowest rates, at SLICHTER'S.

CHAS. W. WOOLEY. E. Y. MACCAULEY

C. W. WOOLLEY & CO.,

LOWER LEVEE, SAINT PAUL

FORWARDING AND Commission Merchants,

DEALERS IN GROCERIES GRAIN, PROVISIONS, LIME &C., &C. AND

AGENTS FOR THE

ILLINOIS CENTRAL RAILROAD

PENNSYLVANIA RAILROAD,

Davidson's Line of Steamers, Minnesota River, Northern Transportation Company from the East, Excelsior "Young America" Corn Cobb Mill, Woolward's Smutter and Separator, Kerosene Oil Company of New York,

Contracts for Transportation between St. Paul, Boston, Newfingland, Montreal, New York and all points East, made upon the lowest and most favorable terms by the Northern Transportation Company

Mark packages, "WOOLLEY & CO. St. Paul. For——

January 1 1861—d1y.

JAPANESE WHEAT.

A NEW KIND OF GRAIN KNOWN AS JAPANESE WHEAT IS INTRODUCED TO THE PUBLIC AND FARMERS OF MINNESOTA.

By the subscribers, who have grown it on their place last year. This remarkable Wheat is amazingly productive, producing over one hundred bushels to the acre. It matures in seventy days from the time it is sown, and weighs fifty-six pounds to the bushel. The heads of the grain average ten inches in length. It ripens while the leaves and stalk are green. The stalk is so strong that it never lodges during the most severe storms. It will fatten hogs as well as corn, and at less than one half of the expense. It produces from three to six tons of fodder in the acre fully equal to the best timothy or clover hay. Its nutritious qualities are such that all kinds of stock prefer it to any of the grasses used for fodder, after a very large proportion of the grain is threshed off. It will stand the most severe drouth. It is excellent for feeding poultry. It yields thirty pounds of Flour to the bushel.

Price—ONE DOLLAR per package, with full directions.

☞One package sown as directed, will produce enough seed to raise next year from 600 to 800 bushels of the Wheat.

Sold by the following Agents in St. Paul:

E. Galloway; J. C. Raguet & Co.;
Day & Jenks; Chas. Weide & Bros.;
R. Presley; E. W. Eddy;
Beaumont & Gopion.

For sale in Minneapolis by W. H. Leonard & Co. Grisely & Gray; O. M. Laraway; Kelly & Bro. St Anthony—Charles Crawford, T. F. & G. H. Andrews.

☞Persons living at a distance can be supplied with a package per mail, by sending a dollar and four postage stamps enclosed in an envelope, addressed to E. GALLAWAY, St. Paul, or W. H. LEONARD, Minneapolis

H. & E. JACKSON, feb7—1☞w3m Lake Minnetonka.

St. Paul Chair Factory.

GALLEY & JANSEN,

Manufacturers and Wholesale and Retail dealers in

CHAIRS OF EVERY DESCRIPTION,

Wabashaw street, bet. 5th & 6th, St. Paul.

We are prepared to supply the trade with the very best quality of work, made under our personal supervision, and

WARRANTED SUPERIOR

To any manufactured in the State.

Twelve years experience in this trade enables us to do good work in good style.

We refer to the following principal Cabinet dealers of St. Paul, who sell our work in preference to that of other manufacturers, for the reason that they consider ours the best.

J. Primrose, J. A. Stees,
F. Hildebrand, J. S. Dennison.
J. Doney, feb21:d&wly

MADAME ANDREWS,

One of the best

CLAIRVOYANTS & FORTUNE TELLERS

in the United States, can be consulted for a short time at her residence on Eighth street, between Wabashaw and St. Peter, name on the door.

Terms—Clairvoyant Examinations, $1; Past, Present and Future Ladies, 25 cents, Gentlemen, 50 cents Hours from 9 A. M. to 9 P. M. apr2:6m

UNION HOTEL,

M. LUKENHEIMER, Proprietor,

COR. 4th & WABASHAW STS. ST. PAUL.

GOOD STABLING in connection with the House.

This house has been built this summer, is fitted up and furnished in the best style, and is prepared to accommodate travelers and boarders on reasonable terms.

☞Board by the day or week as low as any other house in the city. nov21-6mo

RUDOLPH SCHŒNEMANN,

WATCHMAKER

3rd st., near Robert, Saint Paul, Minn.

Galvanizing in gold and silver neatly done to order. A good assortment of watches and clocks always on hand. Repairing neatly done and warranted for one year. dec6-1y.

The Saint Paul Press.

RATES OF ADVERTISING
IN THE
ST. PAUL DAILY AND WEEKLY PRESS.
TEN LINES TO A SQUARE, BEING A LEGAL FOLIO.

LEGAL ADVERTISEMENTS.

PUBLISHED ONCE A WEEK, EITHER IN DAILY OR WEEKLY
First Insertion.....75 Cents per Square.
Each subsequent insertion.37½ " "

Legal Advertisements published at the expense of the Attorneys ordering, and not delayable for the legal proceedings, but collectable in advance, or on delivery of affidavit. Publishers not accountable for the accuracy of legal advertisements beyond the amount charged for their publication.

Advertisements published in both the Daily and Weekly will be charged the full daily rates with one half the weekly rates added.

Advertisements headed and placed under the head of Special Notices, of ten lines or over, will be charged double the usual rates; if under that amount, fifty cents for each insertion.

Yearly advertisers to pay quarterly.

Advertisements for a less time than three months, to be paid in advance.

☞ A. HARMON, Esq., at Minneapolis, and WESTBROOK HICKOX, Esq., at St. Anthony, will act as Agents in circulating the Daily Press in their respective towns.

☞ Uncredited Illinois and Wisconsin currency sent to us hereafter will be received only at the rates at which we can deposit it, and credit will be given accordingly.

Post Office, St. Paul, Minnesota.

OFFICE HOURS.
On week days from 7 o'clock A. M. to 7 o'clock P. M
On Sundays, from 12 o'clock M. to 1 o'clock P. M.

HOURS OF ARRIVAL AND DEPARTURE OF THE MAILS.
St. Paul to La Crosse, carrying the eastern and southern mail.
Leaves daily, except Friday, at 6 A. M.
Arrives daily, except Tuesday, at 6 P. M.
St. Paul to Falls of St. Croix, Wisconsin, via Stillwater, leaves daily, except Sunday, at 7 A. M. Arrives daily, except Sunday, at 12 M.
St. Paul to Crow Wing, (Upper Mississippi river,) leaves daily, except Sunday, for St. Anthony and Minneapolis, at 8 A. M. and 2 P. M.
St. Paul to St. Cloud and Crow Wing. Monday Wednesday and Friday, at 8 A. M.
Arrives daily, except Sunday, from St. Anthony and Minneapolis at 6 P. M.
Arrives from St. Cloud Tuesday, Thursday and Saturday, at 7 P. M.
Mails for Fort Abercrombie, Breckinridge, &c., on Red River, are dispatched on Monday and Friday, at 6 A. M.
St. Paul to South Bend, Minnesota river, leaves daily, except Sundays, at 8 A. M. Arrives daily, except Sunday, at 5 P. M.
St. Paul to Northfield, carrying mail for Faribault, Owatonna &c., leaves Monday, Wednesday and Friday, at 5 A. M. Arrives, Tuesday, Thursday and Saturday, at 7 P. M.
St. Paul to Decorah, Iowa, via Cannon Falls, Rochester, &c., leaves Monday and Thursday, at 7 A. M. Arrives at St. Paul, Wednesday and Saturday, at 7 P. M.
St. Paul to Superior, Wisconsin, leaves Monday and to Sunrise city only, Thursday, at 5 A. M. Arrives Tuesday, and from Sunrise city only, Saturday at 6 P. M.
St. Paul to Sparta, Wis., via Hudson, leaves Tuesday, Thursday and Saturday, at 8 A. M.
Arrives Monday, Wednesday and Friday, at 6 P. M.
St. Paul to Cottage Grove, via Newport, &c., leaves Saturday, at 1 P. M. Arrives Saturday, at 12 M.
St. Paul to Red Wing, supplying Pine Bend and Nininger, leaves Wednesday at 8 A. M. Arrives Tuesday at 6 P. M.
Eastern mail closes at 7 P. M.
Mails leaving before 7 o'clock A. M., close at 7 P. M.
All others close half an hour before the time of starting.
The postage upon all transient printed matter, foreign and domestic, and upon all letters, foreign and domestic, is now required to be fully prepaid by United States postage stamps, except in cases where prepayment of letters, &c., to foreign countries is optional and the senders do not wish to prepay.
Persons sending letters, newspapers, &c., whether domestic or to foreign countries, should therefore ascertain at the office of mailing, the exact postage in each case and affix United States postage stamps of sufficient value to prepay the full postage thereon.
CHAS. NICHOLS, Postmaster.
St. Paul, Dec. 4, 1861.

BOOKS & STATIONERY
DANIEL D. MERRILL,
WHOLESALE AND RETAIL DEALER IN
BOOKS & STATIONERY
ST. PAUL, MINN.

250 REAMS PAPER, PLAIN and Ruled.
GOLD PENS, STEEL PENS and pencils to suit all
THE BEST WRITING & CARMINE INKS
350,000 ENVE OPES.
DIARIES FOR 1862.
A LARGE STOCK OF BLANK AND ACCOUNT BOOKS
FULL SUPPLY OF SCHOOL BOOKS.
A LARGE LOT OF WALL PAPER CHEAP.
A LARGE LOT OF MISCELLANEOUS ARTICLES Also Picture, Play, Toy and other Children's Books.
☞ Country Custom respectfully solicited. ☜
D. D. MERRILL.

THE PLACE TO GET THE BEST
MILITARY BOOKS,
For Infantry Cavalry and Artillery, is at
oct27 MERRILL'S STORE, Third Street.

AS GOOD AS ANY--PERHAPS BETTER!
The celebrated Writing Fluid of Wm. Manlius Smith is now offered for sale in Minnesota by D. D. MERRILL, St. Paul, is our Agent.
This Ink has been thoroughly tested, and is now used by Bankers, Railroad officers, State Legislatures, and by business men throughout the country.
Arnold's Fluid is no better, but being subject to high tariff, is more expensive.
Americans should use this Ink, because, 1st, It is as good as any. 2nd. It costs less. 3d, You should PATRONIZE "HOME INDUSTRY."
Those who wish samples, can have them free of charge, by calling on our Agent, D. D. MERRILL, 33 street, near the Bridge, St. Paul.
SMITH & BROWNWELL,
jan21d6m. Manufacturers, Manlius, New York

H. J. BRAINARD & CO'S
MILLS.
SITUATED ON PHALEN'S CREEK, WHERE THE STILLWATER ROAD CROSSES.
This Mill is just completed, and is in good running order. Our machinery embraces all the latest improvements, and was got up in the East, without regard to expense. It has two run of Burrs, which will be kept running night and day, so that farmers coming from a distance can be accommodated without much delay.
The need of a first class Mill of this kind has long been felt by the citizens of St. Paul and vicinity. We have secured the services of James Craigie, who has made milling the business of his life, and in whom we can place entire confidence.
All kinds of grain will be weighed when brought to the Mill, and also when taken away, if desired. We feel confident in saying to the public that we can make as good Flour and as great a yield to the bushel as any Mill in Minnesota, and respectfully solicit a fair trial.
Also a new Mill for grinding corn in the ear.
☞ All work done at this Mill is warranted
apr17 dew1y

WISCONSIN NURSERIES
Farmers and Gardeners of the Northwest
We call your attention to this Nursery, the stock which embraces everything in the Nursery line. Located on the high open prairie, the trees all grow with SHORT, STOCKY BODIES—set twice or three times over in the nursery. Owing to the perfect hardiness of its trees, &c., the Stock is well adapted to the soil and climate of
THE NORTHWEST.
Please call and examine or send for catalogue price list. Orders solicited early, as those first received will first be filled.
G. W. BABCOCK,
General Northwestern Agent.
Office in Sewing Machine Depot opposite Thompson Bros. Bank, Third street, St. Paul.
feb1-d&w1y

WOOD YARD,
CORNER OF JACKSON AND NINTH STS.
DRY WOOD constantly on hand and delivered in any part of the city. Orders left at the yard, with Mr. Terry at the Post Office or at either of the Auction Rooms, promptly attended to.
mar18 d3m GEO. C. STARBUCK.

BURBANK'S STAGES.
1861 WINTER 1862
ARRANGEMENT!
Minnesota Stage Company,
CARRYING THE
NORTHWESTERN EXPRESS
AND THE
UNITED STATES MAIL.
PROPRIETORS,
J. C. BURBANK & CO. JOHN L. MERRIAM.
The roads are well stocked with First Class Horses Concord Coaches, with careful and experienced Drivers, all under the control of competent Agents.

SCHEDULE
OF DEPARTURES FROM SAINT PAUL
For Hastings, Red Wing, Reads, Wabashaw, Winona, La Crosse, (connecting with the La Crosse and Milwaukee Railroad) daily, at 6 o'clock A. M.
For St. Anthony and Minneapolis—twice daily, at 8 o'clock A. M., and 2 P. M.
For Manomin, Anoka, Monticello, and St. Cloud—Mondays, Wednesdays and Fridays, at 4 o'clock A. M.
For Sauk Rapids, Belle Prairie, or: Ripley and Crow Wing—Mondays and Fridays, at 4 A. M.
For Stillwater—Daily, at 8 A. M.
For Marine, Taylor's Falls and the Falls of St. Croix—Mondays and Thursdays, at 8 o'clock A. M.
For Superior—Every Monday, at 4 o'clock A. M.
For Sunrise, with connections at Bayfield—Every Monday and Thursday, at 4 o'clock A. M.
For Richmond, Sauk Centre, Alexandria, Pomme de Terre, Breckinridge, and Fort Abercrombie—Mondays and Fridays, at 4 o'clock A. M.
For Georgetown, Pembina, Fort Garry, and the Red River Settlement—Every Friday at 4 o'clock A. M.
For further particulars enquire at the General Office on Third street, near the "American," or at the Office of the North Western Express Company
St. Paul, Nov. 24, 1861. nov24dly

GOODS AT LA CROSSE.
Merchants and others desiring goods brought up from La Crosse can make special contracts at
LOWEST RATES,
on application to us.
Special and LOW rates will also be given from New York and Boston, by Express or by "Merchant's Dispatch."
Lowest Rates Given on Furs
and other return freight. Call on us before making contracts.
J. C. BURBANK & CO.
nov 24

100 KEGS SUGAR HOUSE, GOLDEN and Amber, a choice article, at
J. C & H. C. BURBANK & Co's
A LARGE STOCK OF FINE LIQUORS and Cigars, which we offer at prices that will insure quick sales, at
J. C & H. C. BURBANK & Co's
300 BBLS. ASSORTED WHISKY, for sale at
J. C & H. C. BURBANK & Co.
100 KEGS SUGAR HOUSE, GOLDEN and Amber Syrup, a choice article, at
J. C & H. C. BURBANK & Co's
300 WHOLE, HALF AND QUARTER boxes Raisins, crop of 1861, at
J. C. & H. C. BURBANK & Co's
20 BBLS. STUART'S BEST HONEY Syrup, a choice article, for table use, at
J. C & H. C BURBANK & Co's
125 PACKAGES ASSORTED Fruits, consisting of Prunes, Currants and Citron, all new crop, for sale at prices to suit the times at J. C & H. C. BURBANK & Co's
150 BOXES W. S. CHEESE; A prime article, at low figures, at
J. C & H. C. BURBANK & Co's.
50 GRANT'S PATENT FANNING Mills for sale at manufacturer's prices, at
J. C. & H. C. BURBANK & Co's
YOU WILL FIND ONE OF THE largest and best selected stocks of Groceries in the West, at the warehouse of
J. C & H. C. BURBANK & C
feb19
PRINTERS' INKS
All sorts, kinds, and colors, from the celebrated manufactory of J. E Wade, New York, for sale at manufacturer's prices, by
dec12 J. C & H. C. BURBANK & Co
420 BOXES ASSORTED TOBACco, comprising all the favorite brands, at
J. C & H. C. BURBANK & Co's
50 DOZEN BURRIS BEST CAST Steel Axes. Also 30 doz Red Hatter Axes. Also 25 Boxes assorted Blind Tacks, first quality, at
J. C. & H. C. BURBANK & Co's

50 BARRELS
OF
CARBON OIL!
ALSO A QUANTITY OF
CHICAGO CREAM ALE,
For sale by J. C. & H. C. BURBANK & Co.
dec5.

TO MY FRIENDS & PATRONS.
Having engaged in business as the Messrs. J. C. & H. C. Burbank & Co., on the corner of Jackson and Sibley streets, I may be found in the Wholesale Grocery Department, where it will afford me pleasure to see my old customers once more.
We shall have a large and well selected stock of goods, usually kept in country trade, which I respectfully ask you to examine before purchasing elsewhere. I hope to merit for the house a portion at least of that patronage you have heretofore so liberally bestowed upon me
CHAS A. LARPENTEUR.

ESTABLISHED 1839.
S. T. SUIT'S
KENTUCKY PREMIUM
Salt River Bourbon.
S. T. SUIT'S KENTUCKY 1854
SALT RIVER BOURBON.
S. T. SUIT'S KENTUCKY 1856
SALT RIVER BOURBON.
THE ABOVE IF BURNED
IS GENUINE.
ADDRESS
S. T. SUIT,
Salt River Distilleries,
KENTUCKY.
We have the above celebrated Whisky for sale.
BEAUMONT & GORDON, Wholesale Grocers
FINCH & THREDALD, " "
J. C. RAGUET & CO., " "
W. W. WEBB, " "
WM. LUD, " "
BARTLETT PRESLEY, " "
apl18 3y H. MORIN.

REMOVAL.
I have removed the stock of
DRUGS, MEDICINES, &c.,
assigned to me by E. W. Lewis, from No. 4 Lambert's Block, Third street, to the store on Third street formerly occupied by
J. W. PRINCE,
Liquor Dealer, opposite Wm. J. Smith & Co.'s boot and shoe store, and shall be glad to furnish the people with Drugs, Medicines &c.,
AT OR BELOW COST,
until the whole stock is disposed of.
jan6tf. C. GRANT LEWIS, Assignee.

FOR SALE CHEAP FOR CASH!
A few cases of Men's, Boys' and Youth's BOOTS Also CIRCULAR SAWS of Welch & Griffith's make—sizes from 50 to 56 inches.
mar4 3m E. S. EGGERTON.

MOLASSES.
Sugar House in bbls., half barrels and kegs, For sale low. OOOLEY, TOWER & CO.

AGRICULTURAL.
F. H. MANNY'S
FANNING MILL
We, the undersigned, beg leave to call the attention of Farmers and Country Merchants to the fact that they have the exclusive right of manufacturing
F. H MANNY'S FANNING MILL,
Which has taken the premium over all other mills in the State for cleaning grain of all kinds Warranted to give perfect satisfaction in taking out oats and cockle, and all foul seeds. We also manufacture the
RACINE MILL,
Large or small size as any one may desire We call the attention of wheat buyers to our large size mill which cannot be excelled for cleaning grain fast Persons will save from four to six dollars in buying of us
Give us a call before purchasing elsewhere, as we can sell a better mill, and cheaper than any one else can afford them. We are agents for
STEAM AND GAS PIPES,
STEAM FIXTURES, BRASS GOODS,
BURR MILL-STONES,
BUFORD'S BOLTING CLOTHS,
SCREEN WIRE AND THROOP'S SMUT MILL AND SEPARATOR.
We are the only party keeping the above articles in St. Paul.
Factory, Lower Levee, West St. Paul.
Jan29 d&w3m. W. M. LEYDE & BROTHER.

Grain Fans and Plows.
F. H. MANNY'S EXCELSIOR, NO. 1.....$25.00
FREEPORT GRAIN SEPARATOR.....25.0
DEERE'S MOLINE P OWS .....$10 to $15.00
At the Frame Warehouse, corner of Levee and Sibley street, St. Paul S. P. & P. F. HODGES.
nov27d6mo.

ALFRED D. DAVISON. ALONZO P. CONNELLY
ST. PAUL
Clipper Plow Factory.
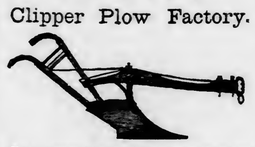
The undersigned having formed a co partnership for the manufacture and sale of
PLOWS,
Are now prepared to furnish farmers and dealers with
THE BEST PLOWS
Ever offered in the State, and at prices to suit the times. We will always have on hand a large stock of Cast Steel and Common Steel Cross Plows, Corn Plows Breaking and Grub Plows, of all sizes and of the best material.
Having had the material selected for our especial trade, and the Plows being manufactured under the supervision of
ALONZO LEAMING
[FORMERLY OF ST. ANTHONY.]
WE WARRANT THEM
to be of Light Draught, Clean in any soil, and give Good Satisfaction generally.
Particular Attention Paid to Repairing
Farmers! save your old plows and we will work them over much to your advantage and satisfaction by leaving them at our Factory, on Robert street, between 4th and 5th, St. Paul, sign of plow.
jan22 3mwly. DAVISON & CONNELLY.

Farmers. Look Here!
THE UNDERSIGNED HAVE ON hand a large lot of
FANNING MILLS AND PLOWS,
which they propose to trade to farmers on better terms than can be had elsewhere.
F. H. MANNY'S Excelsior Grain Fan....$25.00
FREEPORT Grain Separator,..... 25.00
MOLINE Fanning Mill..... 20.00
MOLINE & ROCK ISLAND Plows $10 to $15
We will receive wheat in exchange for any of the above articles at 55 cents per bushel. Also a good supply of Coggshall & Warner's and Bickford & Huffman's
GRAIN DRILLS,
with or without Grass Seeders.
Parties wishing to purchase will do well to give us a call at the Frame Warehouse, corner of Lower Levee and Sibley streets, St. Paul
nov27w6mo S. P. & P. F. HODGES.

SEEDS AT WAR PRICES!
SEEDS FREE BY MAIL.
All who wish to buy seeds should call at
THE SAINT PAUL SEED STORE,
Opposite the PRESS office, and adjoining the Bridge We are now selling off our new crop of seeds at much lower prices generally than the same can be had at Eastern stores. Many of the seeds we offer at three cents per paper cannot be had elsewhere for less than ten cents, and some retail at twenty-five cents each.
PRICES PER POUND.

	per lb.
Large Yellow Onion	$1 00
Large Red Onion	75
Beets—Early Blood Turnip	75
" White Sugar	50
" Mangold Wurtzel	50
Long Orange Carrot	75
Ruta Baga	60
Flat Turnip	60
Extra Early Improved	40

Same at wholesale very low.
SEEDS BY THE QUART.

	per qt.
Beans—Early Yellow Six Weeks	15
" Early China	15
" Early Valentine	15
Peas—Early Daniel O'Rourke, 2½ feet	25
" Tom Thumb, or Dwarf, 8 inches	40
" Champion of England, very rich, medium early, 3½ feet	20
" Large Marrowfat, late	15
Sweet Corn	15

SEEDS IN PAPERS.

Papers that usually retail at five cents each	3
Same, assorted by the hundred	2 50
" " " thousand	20 00

☞ Subscribers to "Farmer & Gardener," 2½ cents.
SEEDS BY MAIL, POSTAGE PAID.
All kinds sent by mail at 5 cts. per paper.
Forty kinds Flower Seeds, our choice, for $1.00.
Seeds by the pound, same price, as above, with 15c. added.
Papers of Corn, Pears and Peas, if ordered by mail, will contain about half the usual amount—ordinary paper, full amount.
SEEDS FREE.
All subscribers to the "Farmer and Gardener," for a year, are entitled to five papers. Those who pay $1.00 at our office, or remit the same to us by mail, instead of paying to agents, may select ten papers from our list of Garden or Flower Seeds.
Edit ress of this Sale may draw on us for ten papers.
A list of seeds, with description, mode of culture, &c., will be found in the "Farmer and Gardener" for January, February and March
FRUIT TREES, GRAPE VINES,
Currants, Gooseberries, Raspberries, Strawberries, Rhubarb, Asparagus Roots, Evergreens, Roses, Dahlias, Peonias, and all kinds of Greenhouse and Garden Plants, as low as at any responsible Nursery in Wisconsin or New York.
Address
L. M. Ford & Co.
Or leave orders with Messrs. Fairchild & Pease at our wee quarters. apr12 d&w1m

Notice to Creditors
OF THE
Minnesota State University.
The State Legislature, at its late session, authorized the Regents of the Minnesota State University to attempt a compromise of the indebtedness of that corporation by the conveyance of lands granted by Congress for its benefit.
All persons having claims of any kind against the University will please communicate them immediately in writing to the undersigned, stating the character of the claims, their amount, how secured, and everything calculated to facilitate such an adjustment as is proposed.
Per order of the Board of Regents.
URIAH THOMAS, Secretary.
St. Anthony, April 2, 1862. apr11 3w

DRY GOODS.
SPRING 1862.
INGERSOLL'S BLOCK.
DRY GOODS FOR CASH
D. W. Ingersoll & Co.
Have just received a large stock of
SPRING DRY GOODS,
CONSISTING OF
FANCY DRESS GOODS,
Of every variety of quality, will be sold at prices to
SUIT THE TIMES.
Mottled Morella Cloths, from 10 to 25c per yard;
Plaid Poil De Chevres
Embroidered Poil De Cheveres,
Every variety of Challeys,
Embroidered and Grey Grisailles,
Blue, Green and Pink Barrege Lexafina.
English, French and American Mousline de Laines; Printed Lawns in great variety.
A splendid stock of Ginghams;
ALSO
BLACK AND RICH FANCY
SILKS
Men and Boys' Summer Wear;
Broadcloths; black and fancy Cassimere Satinetts, and Summer Cloths.
ALSO
A VERY LARGE STOCK OF
HOSIERY, GLOVES AND EMBROIDERIES;
PARASOLS, SUN UMBRELLAS, &c.
ALSO
A large stock of
DOMESTIC AND FOREIGN GOODS
By the piece or package, for the
COUNTRY TRADE.
COUNTRY MERCHANTS
Can purchase their Goods of us, and
SAVE TIME AND MONEY.
We also invite the attention of the Ladies to our new
STYLES OF CLOAKS AND MANTILLAS.
OUR ENTIRE STOCK
Will be sold for
CASH,
AT PRICES TO DEFY COMPETITION.
The Public are invited to visit our New Store.
D. W. INGERSOLL & Co.,
ap20 d1ybc St. Paul, Minnesota

NEW SPRING STOCK.
I am prepared to exhibit a desirable stock of
Staple & Fancy Dry Goods,
At prices that will not fail
TO GIVE SATISFACTION.
Consisting of
DRESS GOODS
In great variety
Shawls,
Dusters,
Embroideries,
Hair Nets,
Hosiery,
Gloves,
MEN'S WEAR, &c.
CALL AND SEE GOODS & PRICES.
At the new store of
A. S. ELFELT,
apr16 1m next door to Pioneer office.

New Fall and Winter Goods.
FOR DRY GOODS AND
YANKEE NOTIONS
GO TO
"The Cheap Cash Store,"
NEXT DOOR TO THE N. W. EXPRESS OFFICE, THIRD STREET, ST. PAUL, MINN.
We mean to keep up our reputation for selling
DRY GOODS CHEAP.
Call and see for yourselves. Remember our motto—
"SMALL PROFITS AND QUICK SALES."
nov2 d1y H. KNOX TAYLOR.

FOR SHAWLS, DELAINES, Prints, Sheetings, Bleached and Brown Muslins, Tickings, Flannels, Gloves, Hosiery, Woolen Yarn, Satinets, Cassimeres, Cloths, Blankets, Baskets, &c., &c., &c.
Go to the One Price Cheap Cash Store of
H. KNOX TAYLOR.
nov2 d1y Third Street, St. Paul, Minn

FOR SALE.
The Second Annual Report
OF THE
COMMISSIONER OF STATISTICS
Is for sale at his office at the Capitol, or at the Book Stores in St. Paul. Orders by mail must be addressed to the undersigned.
Price—covering the cost of publishing and mailing—
35 CENTS PER COPY.
J. A. WHEELOCK,
Commissioner of Statistics.
March 10, 1862. mar11 2m

HENRY McKENTY,
DEALER IN
REAL ESTATE,
ST. PAUL,..... MINNESOTA.
Will also locate Land Warrants and sell Real Estate on Commission.
April 16, 1862. dec10d&wly.

GEO. J. NOURSE,
ATTORNEY AND COUNSELLOR AT LAW,
Office in M'Clung's (Phœnix) Block,
jan1'61-52m Saint Paul, Min

RAILROADS.
Great Western Railway Company's
EXPRESS FREIGHT LINE,
via
Great Western N.Y. Central
AND CONNECTING ROADS,
TO AND FROM
East and West,
Controlled and operated by the Road forming the line, and to which the attention of Shippers is invited.
For the Transportation of Live Stock, this Route offers unequalled facilities, as regards Stock, Care, Yards, Time, etc.
Freight forwarded at Lowest Rates and with Dispatch.
In the shipment of Goods by rail, all insurance is saved.
MARK PACKAGES "G. W. R."
Three Express Passenger Trains leave Chicago and Detroit daily for Buffalo, New York, Boston and Montreal, Quebec, Portland, &c., &c, with Sleeping Cars on all night trains.
☞ Tickets via GREAT WESTERN RAILWAY for sale in a 1 Ticket Offices.
General Freight and Ticket Office.
273 Broadway, 21 State Street,
New York, Boston,
E. P. REACH, ...Agent. O. KIMBALL, ...Agent
JULIUS MOVIUS, Gen'l Ag't, Buffalo.
C. J. BRYDGES, Managing Director, Hamilton.
A. WALLINGFORD,
a20 Chicago and Western Agent.

GRAND HAVEN ROUTE.
This is 96 miles the shortest as well as the cheapest and most comfortable route to all Points in the Eastern States or Canadas.
It is an all rail route except the distance of 86 miles from Milwaukie to Grand Haven, which is performed on one of the splendid Ocean Steamships of the line in six hours. This change from the hot and dusty Railroad Cars to the airy and splendid cabins of the steamships, where you are furnished with state rooms free of charge, relieves much the tedium of a journey
Steamships leave Milwaukee morning and evening on the arrival of trains from the West, connecting at Grand Haven with Express trains of the Detroit and Milwaukee Railroad for all points East. By this route the fare is as low, time quicker. Connections as sure as by any line, and you avoid the uncertainty and delay of changing cars, and nearly two miles Omnibus travel to which Passengers via Chicago are subject.
Tickets via Prairie du Chien or La Crosse to be had at principal ticket offices.
J. H. WHITMAN, Gen'l West'n Agent, Milwaukee.
W. K. MUIR, Sup't, Detroit. je22

LIVERPOOL AND LONDON
FIRE AND LIFE INSURANCE CO.
Capital and Reserved Fund over $6,000,000
LOSSES PAID PROMPTLY AT SIGHT,
Without sixty days' notice.
LIFE INSURANCE
Effected on liberal terms. Policies assignable by endorsement without permission of the Company. Shareholders personally responsible for engagements of the Company.

Directors and Stockholders, New York.	References in New York city.
James Brown, Esq.,	Duncan, Sherman & Co.,
Francis Cottenet, Esq.,	Alex. T. Stewart & Co.,
Henry Grinnell, Esq.,	Grinnell, Minturn & Co,
Alfred Pell, Esq	B. L. & A. Stewart,
Alex. Hamilton, Jr., Esq.,	S. W. & J. T. Moore & Co.,
E. M. Archbald, Esq.,	D. Appleton & Co.
And others.	

THOMPSON BROTHERS,
sep20 Agents for St. Paul and vicinity.

Michigan Central Railroad
1861. 1861.
GREAT CENTRAL ROUTE
To New York, New England and the Canadas.
On and after SUNDAY, Nov 3d, 1861, trains leave the Great Central Union Depot, foot of Lake street, as follows:
6.00 a. m.—Daily Express (except Sunday) arrives at Detroit 6 P. M., Suspension Bridge at 4.05 A. M., Albany 4.15 A. M., New 9:50 P. M., Boston 12.20 A. M
6.30 p. m.—Night Express (except Saturday), arrive at Detroit at 6.05 A. M., Suspension Bridge 5.25, Albany 6.15 A. M., New York 12 M., Boston 4.20 P. M
Cincinnati trains, via M. C. Railroad, leave Chicago at 6 P. M. Mail train; 8:50 P. M. Fast Express; arrive in Chicago at 7:00 A. M. Fast Express, and 11 P. M. Night Mail Train.
The 8:30 P. M. train leaving Chicago runs through to Cincinnati without change of cars or baggage.
SALISBURY'S PATENT DUSTERS
Are Run on Day Express Trains.
Patent Sleeping Cars on Night Trains.
☞ Baggage Checked Through. ☜
☞ Through tickets for sale in all Principal Railroad Offices in the West, at the General Office, corner Lake and Dearborn streets, (under the Tremont House,) Chicago, and at the Depot.
E. N. RICE, General Superintendent.
J. W. SMITH, Western Passenger Agent. my15

SEWING MACHINES.
WHEELER & WILSON'S
SEWING MACHINES,

Best in use, newly improved, at New York prices. From $45 to $100—freight added.—Instructions given, machines put in order, and all sizes of needed.
For sale by R. T. HOLTERHOFF, Eighth street, w Blocks east of International Hotel St. Paul oct16-6m

P. W. NICHOLS.
General Insurance Agent.
FIRE INSURANCE,
MARINE INSURANCE,
LIFE INSURANCE.
POLICIES
Issued on favorable terms, in the most reliable Companies.
OFFICE AT GEORGE LITTLE'S BOOK STORE,
jan25 d1y Third street, St. Paul Minn.

MILLINERY AND
DRESS MAKING
MRS. R. H. HAYNES,
Having had a long and extensive experience in Millinery and Dress Making, calls the attention of the ladies of St. Paul and vicinity, to her room in Watson's Boarding House, on Robert street, between Fourth and Fifth streets, where she has commenced
BONNET, DRESS, AND CLOAK MAKING,
In all their varied forms and fashions, and solicits a share of the public patronage.
She will cut patterns to fit the form for Basques or Dresses—also make to order silk or velvet
BONNETS or HATS,
In the most approved styles.
All work warranted to give satisfaction. dec22tf.

FURS! FURS! FURS!
C. J. KOVITZ,
Manufacturer of Fine Furs,
3d STREET, Concert Hall Block, ST. PAUL
jan17d1y.

BOOTS & SHOES.
WE INVITE ALL
TO
EXAMINE OUR STOCK
OF
BOOTS & SHOES
WHICH WE ARE SELLING VERY LOW.
ap26 WM. J. SMITH & CO.

JOHN THORWARTH,
BOOT & SHOE MANUFACTURER, THIRD STREET, BETWEEN ROBERT AND JACKSON,
St. Paul, Minn.
Keeps constantly on hand and makes to order
BOOTS & SHOES,
Which are warranted to do as good service, and of as good style and workmanship as if made to order.
STEEL SHANKS FOR SEWED BOOTS,
The first introduced in this city, will be put in when ordered. This makes the boot stronger and more durable, and is lighter and fits neater.
REPAIRING
Done on the shortest notice—and in good and neat style,
JOHN THORWORTH.
St. Paul, Dec 7, 1861—lec7dly.

A SPLENDID STOCK
OF
BOOTS & SHOES
SELLING AT THE
LOWEST PRICES,
AT
KILPATRICK'S.

OIL AND LAMPS.
Superior Carbon Oil
On consignment, for sale at
40 CENTS PER GALLON.
NICOLS & DEAN.
feb5

POLLOCK, DONALDSN & OGDEN
DEALERS IN
China, Glass and Crockery
PLATED WARE
CARBON OIL AND LAMPS
LOOKING GLASSES,
TIN WARE, PLAIN, PLANISHED AND JAPANNED
Table Cutlery.
Constantly on hand the most complete assortment of
HOUSE FURNISHING GOODS
To be found in the city.
ROBERT STREET, ST. PAUL, MINN.
ap27 d&wly

FURNITURE!
JOHN PRIMROSE,
Manufacturer and Dealer in
CABINET AND CHAIR
FURNITURE,
OF EVERY VARIETY.
Keeps constantly on hand a complete assortment of
Parlor,
Chamber,
Dining Room
FURNITURE
Of all Styles and of Superior Workmanship.
Most of my Furniture is of my own manufacture, made of thoroughly seasoned material and equal to the best there is made in the U. S. A.
As a nimble sixpence is always better than a slow shilling, I am determined to sell a very light shade above cost. Everybody is respectfully invited to give me a call before purchasing.
☞ REMEMBER THE PLACE: Stone Building—Third Street—above the Bridge, St. Paul, Minn.
jan24dly

NOTICE.—ALL THE COUNTERsigned notes of the Farmers Bank, located at Garden City, Blue Earth county, Minnesota, must be presented at the Office of the Auditor of the State of Minnesota, at St. Paul, within two years from the date of this notice, as the securities deposited with him for the redemption of said notes will at that time be given up to the owner or owners of said Bank according to the Banking Law of the State of Minnesota.
Dated April 17, 1860.
Signed, H. DAWES,
sep7w2w. President

NICOLS & DEAN,
DEALERS IN
IRON, NAILS, STEEL,
PLOWS, AXES, SPRINGS, AXLES, ANVILS, VICES, BELLOWS, THIMBLE SKEINS, HORSE NAILS,
AND
HEAVY HARDWARE GENERALLY.
RUBBER AND LEATHER BELTING,
GRINDSTONES, PITTSBURGH COAL, &c.
THIRD STREET, ... ST. PAUL, MINN.
☞ SIGN OF THE ANVIL. ☜
☞ Agent's for Herring & Co.'s celebrated FIRE PROOF SAFES. feb7-d1y

GIESMAN & SAUER,
MANUFACTURERS OF
SADDLES,
HARNESS,
BRIDLES,
COLLARS,
BLANKETS, TRUNKS, WHIPS, &c., &c.,
Next door to Thompson Bros. Bank, 3d st., St. Paul.
☞ Repairing of all kinds done on short notice. ☜
☞ All work made at this shop is of the very best material and is warranted nov28 6mo

DISSOLUTION of PARTNERSHIP
Notice is hereby given that the partnership heretofore existing between the subscribers known as the firm of VROMAN & CROCKETT, is this day dissolved by mutual consent.
H. M. VROMAN,
N. CROCKETT.
The business will be carried on at the old stand by
N. CROCKETT.
Minneapolis, March 29th, 1862. apr12 tmy2

Leather & Findings,
SADDLERY HARDWARE AND TOOLS
LEATHER BELTING.
KESSLER & RIEHL,
TANNERS and CURRIERS,
Keep constantly on hand, the Largest and Most Complete Stock of
Leather and Findings, Saddlery Hardware and Tools,
Leather Belting, Enameled Cloths, and Leather, &c., &c., &c., &c.,
All of which they are now offering at prices to Suit the Times.
PARTICULAR ATTENTION PAID TO ORDERS.
☞ Cash paid for Hides and Furs. ☜
1y.

EAGLE WORKS
MANUFACTURING COMPANY

DO YOU WANT
STEAM ENGINES OR BOILERS
PATENT FIRE EVAPORATORS,
PATENT SUGAR CANE MILLS,
PATENT STEAM COIL EVAPORATORS
PATENT STAMP MILLS,
FOR
PIKE'S PEAK OR LAKE SUPERIOR
Send for Circulars, with cuts and descriptions, Prices, &c. Also,
Saw Mills, Flouring Mills
AND MACHINERY OF ALL DESCRIPTION,
Too numerous to mention.
CHICAGO, ... ILLINOIS.
P. W. GATES, President.
N. B. Agents wanted everywhere. mr2d6wy

Merchants' Dispatch
Fast Freight Line,
Owned and managed by the
AMERICAN EXPRESS CO.
☞ All overcharges settled by J. C. & H. C. Burbank & Co., Agents.
New York office, 1½ Murray street
Boston office, 69 Washington street.
mar25 d3ly

J. B. BRADEN,
WHOLESALE AND RETAIL DEALER IN
Iron, Nails, Steel,
HARDWARE, PITTSBURGH COAL, AGRICULTURAL IMPLEMENTS, &c.
Keeps constantly on hand all goods in his line including
Kensington, Allegheny & Juniata Bar Iron,
Sheet Iron, Plow Steel, Cast, German and Blister Steel, Springs, Axles and other Carriage Trimmings, Shelf Hardware, &c. —Window Glass, Sash, Doors and Blinds, Rock Island Clipper and
SAINT PAUL CLIPPER PLOWS,
All of the best quality, warranted to give satisfaction. All of which will be sold at the very lowest prices for cash.
Warehouse on Third between Minnesota and Cedar streets, St. Paul, Minn. feb6 d1y

TO THE PROPRIETORS OF
BILLIARD ROOMS.
Send to Headquarters and Save from Five to Ten per cent. and get a Better Article of anything in the Billiard Line you may want.
Having received the sole agency of this State for the sale of
PHELAN & COLLENDER'S CELEBRATED BILLIARD TABLES,
With combination cushions, I take this method to inform you that I am now prepared to furnish Billiard Rooms with Tables and Fixtures at New York prices, freight added. Persons desiring to purchase will be furnished by mail with a list of prices.
I am prepared to refurnish and fit up tables with new Cloths, Balls and Cues; and also on short notice, to go to any part of the State to fit up Rooms, Tables and Fixtures. New Cushions, Cues, Balls, Cue Tips, &c kept constantly on hand. Balls re-turned and colored. Please address your orders to
H. G. BROWN, JR.,
Metropolitan Hall, Bridge Square, St. Paul.
ap6-4m

1862 SPRING TRADE. 1862
WEBER, WILLIAMS & YALE,
JOBBERS,
25 LAKE STREET, CHICAGO,
Are now receiving the LARGEST and BEST ASSORTED STOCK to be found West of New York, comprising many new styles of
HATS, CAPS,
STRAW GOODS,
PARASOLS, UMBRELLAS, and PALM LEAF GOODS, including 3000 dozen SHAKER HOODS—all of which will be offered at EASTERN PRICES, for cash or approved short credit.
CASH AND SHORT TIME BUYERS
From all sections of the West are especially invited to examine our stock before buying elsewhere.
ORDERS SOLICITED,
To which prompt personal attention will be given and satisfaction guaranteed.
WEBER, WILLIAMS & YALE.
mar1 3m

MILES & ARMOUR,
Commission Merchants
Red Warehouse, foot of East Water st.,
MILWAUKEE, WIS.
FRED B. MIL

VISIT OF GOVERNOR JOHNSON TO THE CAMP OF THE THIRD MINNESOTA REGIMENT.

From the Nashville Union, 24th.

According to the invitation previously announced, Governor Johnson attended the dress parade of this splendid regiment, on yesterday afternoon, at their camp, two miles from the city. A large number of citizens were present on the occasion. We have previously spoken in commendation of these troops, and now are forced to add still more liberally to the meed of praise formerly bestowed. We have attended many dress parades, and pronounce this regiment the best drilled and most accomplished in the manual of arms and movements, of all that we have seen since the beginning of the war. They not only look like soldiers, but bear that

"Dauntless brow and spirit-speaking eye"

that indicates the earnest, determined, intelligent freeman. They seem to

"Hail in their hearts the triumph yet to come,
And hear hope's stormy music in the drum."

Governor Johnson was introduced by Mr East, Secretary of State, in some brief and appropriate remarks. Governor Johnson said that, recognizing the men before him as the defenders of the Law, the Constitution and the Union, he welcomed them heartily to the State of Tennessee. He recognized in this great contest no sectional line, but the broad and noble one of Union. He believed that the men, the citizens and soldiers, who stood before him had come not as subjugators and invaders, but as protectors and defenders of all who were loyal and true. This was a mountainous struggle which involved the existence of free government itself. It was a battle between despotism and democracy for supremacy. He knew the leaders of this rebellion well and intimately, both personally and politically, and he declared it was the firm determination of the rebel leaders to overthrow popular government, if they should succeed, and establish a despotism instead of our present liberal institutions. Mr. Clayton, the Assistant Secretary of Hon. Howell Cobb, declared to him on one occasion that the people of the South, as well as many at the North, were fully determined to submit to the election of no President who had sprung from the common people, as Abe Lincoln had. Andrew Jackson had foreseen this attempt to revolutionize the Government twenty eight years ago, and had foretold that the aristocrats in the next struggle would make slavery their pretext. The prophecy is now in its infiliment, and the leaders of this infamous rebellion were trying to trample down all popular government and establish a despotism, based not on man's inherent rights of self government, not on the intelligence of the people, not on the sublime truths of democracy, but solely on the institution of slavery, thus wresting government from the hands of the people where God had placed it, and giving it to a mere institution. There was nothing noble or exalted in the rebel movement. He knew the demon of secession to be an ignoble one.

It was a diabolical, hell-born concern. It was conceived and born in sin, and would end in Hell. And he was glad to see all over the land an instinctive rally around the flag of the Union by the people. All differences of birth and of former party associations are forgotten in this battle for the right of man. He hailed the men of Minnesota as the citizen soldiers of the Union, who had come not to infringe upon one right, but rather to protect us in the enjoyment of all. Yes, he spoke almost in sight of the tomb of the Sage and Soldier of the Hermitage, and if that noble old man could know what was going on to-day in Tennessee, it seemed to him that he would burst the cerement of his tomb, and walking forth in all his former majesty, would raise his hand and exclaim to the soldiers of the Union, "The Federal Union must be preserved," and then cry to the embattled hosts, "On to the conflict!" It has been charged by the apostles of treason that the North had come to set her negros free. He knew the North—had traveled among her people, and he resented the charge with scorn. There were Abolition fanatics there, it was true, sectionalists, traitors—brothers of Southern secessionists—but these creatures constituted a fraction of the great body of the North. The voice of the overwhelming mass of the North, as well as nine men out of ten who stood before him was: "We care nothing for your negroes: manage them as best suit yourselves, but the Union shall be preserved, and you must obey the laws!" This sentiment was confirmed and endorsed by the soldiers with deafening shouts of applause and cries of "That's so!"

Yes, this Union must be preserved. He was in during the war, for its preservation, and if necessary would pour out his heart's blood as a free libation on the altar of freedom, in order that the blessings of free government might be transmitted down to generations in that remote future, whose grandeur no living man can estimate.

Our readers will pardon us for making so hasty and ill-digested a sketch of this excellent address, for we write at the eleventh hour and with no time to enumerate a tithe of the strong points and profound and striking reflections with which it abounded. All who have heard Gov. Jackson will know how imperfectly we have noticed it, but it was impossible to do better under the circumstances. The speech was listened to with profound attention and was repeatedly interrupted by enthusiastic applause.

INTERESTING NEWS FROM MEMPHIS.

A gentleman has arrived at Cairo bringing a copy of the Memphis *Appeal* of the 17th of April. It has the following:

The Federals had made no demonstrations on the line of the Memphis and Ohio Railroad, between Memphis and Union City. This road is operated to Trenton, only about ten miles from Humboldt.

Captain Boukhead, commanding Boukhead's Confederate Battery, went into the Shiloh battle with six pieces and brought out twelve.

General Prentiss surrendered himself personally to Private Simons, of Capt. Bethel's Company, of the 22d Tennessee regiment, who conducted him to Col. Freeman, the Colonel receiving his sword turned to introduce him to his regiment. When the regiment discovered the quality of their captive, they vociferously cheered him. Gen. Prentiss graciously acknowledged the compliment by doffing his hat, and in the politest manner possible says, "Boys you have a right to shout, for you have fought like tigers." The *Appeal* says that the Confederate losses are enormously exaggerated. The killed will not exceed 1,000; their wounded 5,000; and their prisoners 800; and it ascribes their defeat to whisky found in the Federal encampments on Sunday night.

Beauregard was not wounded, as reported by the Federal press.

The remains of Gen. A. S. Johnston, after lying in state two days in the City Hall, were on Monday, the 14th inst., placed in the vault of the St. Louis cemetery of New Orleans.

Our informant left Memphis on the 17th, and on a pass managed to reach Humboldt, where he received safe conduct to Trenton, the present terminus of the Memphis and Ohio railroad. From here he walked to Union City and Hickman.

There are no forces of either belligerent at Union City.

From Hickman he came to this city on the DeSoto. He represents the existence of Union sentiments at Memphis all bosh. Since the passage of the conscription bill by the Confederate Congress, all males between 18 and 35 have joined the army. There is no impressment.

The people enter upon this service with zeal and ardor.

Business is almost entirely suspended, except in the class of goods needed for the army.

Confederate money is current and readily taken at par in exchange for goods. There is no other money afloat.

Three gunboats were being constructed at Memphis, two of which, the Arkansas and Beauregard, would be finished in a week; the other would require a month to complete it. The "Arkansas" is plated with two thicknesses of railroad iron placed transversely, and is alone considered more than a match for the combined Federal flotilla. The "Beauregard" is a wooden boat with thirty inches of compressed cotton placed between heavy wooden timbers eighteen inches thick, making a resistance to one shot of over five feet of wood and cotton. This they also consider impregnable.

The rebels are thoroughly informed as to the construction of our boats, and think they have discovered and averted their weak points. They (the above two) are built upon a different model, are long and narrow, furnished with engines of enormous power, with all the modern improvements and provided with the prow *a la* Merrimac.

Gen. Bragg is at Corinth.

Gen. Price is to take command of Fort Pillow.

At Memphis the burning of the city is still discussed. The general impression seems to be that it will not be attempted. Cotton, tobacco, molasses and sugar is gathered in enormous piles upon the levee, and will be consigned to the flames upon the appearance of the Federal fleet above Memphis.

Special Dispatch to Chicago Tribune.

CAIRO, April 27, 1862.

A copy of the Memphis *Avalanche* of the 23d inst., just received, contains the following items of intelligence:

A week ago last Friday eighty Federal cavalry took possession of Pocahontas, Arkansas. There are 10,000 Federal troops at Doniphan, Missouri, engaged in building flat-boats on Current river, with which to descend Black and White rivers. A raft built by the Federals above Fort Pillow, and mounted with a large field piece and a 13-inch mortar, was captured by the Confederates. The condition of the roads will prevent the Federals from making any move upon Corinth for some time to come. The enemy are making no move in the direction of Humboldt. The Federals continue to shell Forts Jackson and Phillips, below New Orleans, slowly, at long range. Every day the shells fall around the forts, but have as yet done no damage. New Orleans it is conceded, is safe. Martial law has been declared in Vicksburg and for five miles outside thereof.

The *Avalanche* thinks the lower branch of the Confederate Congress about the weakest body of men ever assembled in legislative capacity. The Senate, however, is a body of able and patriotic statesmen.

A large body of Texans are in Memphis en route for Corinth.

In this war Texans will make a record worthy the heroes of San Jacinto.

J. D. B. DeBow, Solicitor for Confederate Cotton Com, wants 20,000 bales of cotton for a specific purpose, in exchange for the eight per cent. bonds of the Confederate States.

On the 27th, Gen. McCook's division made a reconnoissance in force as far as Monterey, on the road to Corinth. The rebels appeared in great numbers, but such was the impetuosity of our forces that they carried everything before them, and inconsistently put the rebels to flight. Two of our people were wounded. We captured ten or twelve rebels, but none of their dead were left on the field. The rebels were armed with Enfield rifles.

At the time this reconnoissance was made a similar affair was in progress on the Purdy road. At the time our informant left, nothing definite had been heard from them, except that there was heavy firing in that direction, evidently artillery. Captured rebels say the Confederates have plenty of provisions and supplies. The Confederates had not fortified Monterey, but they had extensive works at Corinth, and 150,000 men. Our advance pickets are near enough to hear the shrieks of the locomotive whistles at Corinth.

The term of the enlistment of many of the rebel troops having expired since the late battle, they are coming forward to a man to re-enlist. Recruits are arriving from all parts of the South for Beauregard's army. One of our own hospital stewards who was sent to Corinth with wounded rebel prisoners to exchange for our own wounded, brings similar news. Our men who were not wounded have been sent to New Orleans. The clerk of the steamer Saline, who arrived at Pittsburg from Tuscumbia just before our informant, says that the 19th Illinois, Col. Turchin, had evacuated that place and fallen back upon Huntsville, Gen. Mitchell's headquarters. The rebels invested Tuscumbia with 3,000 infantry and cavalry. Col. Turchin before he departed laid the town in ashes.

HOUSE REPUBLICAN CAUCUS.

CANVASS OF CONFISCATION AND EMANCIPATION.

WASHINGTON, April 26.

The House Republican caucus to-night, which did not sojourn till 10½ o'clock, was unexpectedly harmonious. Forty or fifty members were present. Mr. Colfax presided, and Mr. McPherson was Secretary. The only legislative question discussed was the policy of confiscation and emancipation.

The following gentlemen made five-minutes speeches:

Messrs. Stevens, Olin, Ashley, Frank Blair, A. F. and R. Conkling, Kellogg, of Michigan, White of Indiana, Trimble, Porter, Potter, Cutler, Davis, Hutchins, Kelly, Covode and Watts.

The unanimous opinion of the speakers was in favor of confiscation or emancipation in some shape, and those few who doubted indicated their willingness to abide by the general opinion. The caucus, without a dissenting voice, finally resolved in favor of a reference of all the confiscation bills to a select committee of seven, a majority of whom should be friends of a decided confiscating and liberating policy. The debate showed a tendency to adopt Senator Sherman's bill, which deprives of property and slaves the leading classes of rebels, such as army and navy officers, persons who have taken the oath to the Confederacy, those who once having taken the oath to the Constitution have broken it, which declares all who continue in arms for sixty days after its passage infamous and ineligible to office, and authorizes the President to emancipate and arm the slaves in the rebellious region after proclamation and the expiration of sixty days. Several additional classes of persons to be punished were, however, suggested, among them Southern editors, who have poisoned the Southern mind and fired the Southern heart.

FREMONT'S MOVEMENTS.

From the Richmond Dispatch, April 19.

HEADQUARTERS 45TH VIRGINIA REGIMENT, Giles County, Va., April 15, 1862.

Gen. John Charles Fremont arrived at Fayette Court House on Tuesday, the 8th instant. Marching orders had been issued to the troops there stationed previous to his arrival: and on Thursday morning the troops moved on Raleigh Court House. In a little time you may expect John Charles; for bad roads, mire and rain will not stop him long. He thinks he can move an army in these regions as easily as he and Kit Carson would move a mule train in California; but if he don't look sharp he'll strike a snag.

This regiment has just got through a severe winter campaign, and I tell you we caught it—it only rained and snowed twenty-seven consecutive days. SERGEANT.

THE FEELING IN KANSAS.

We learn from Leavenworth, by passengers on yesterday's Hannibal and St. Joseph steamer, that Lieutenant G. H. Hoyt, of John Brown, jr.'s Rifles, who was arrested with Col. Jennison and incarcerated at Fort Leavenworth, was on Tuesday released on parole, confining him to the limits of Lawrence, Kansas. It was sought to hedge on this parole on conditions that he should not speak in relation to the subject of his imprisonment. Lieutenant Hoyt refused the conditions, but was finally released.

The greatest indignation is felt and expressed at these tyrannical arrests. The excitement is growing hourly, and throughout the State the people are aroused. Since the removal of Col. Jennison a State Convention of the free State and anti-slavery people has been called to meet at Topeka on the 27th of May. Hon Owen Lovejoy has been invited and will probably attend. It is not doubted among the old Free State men of Kansas that this arrest is but the opening of a movement to crush them out on the part of the pro slavery authorities. Col. Jennison's family have arrived at this city and are stopping at Barnums.

The 1st Kansas cavalry marched to Fort Riley from Lawrence on Monday. All the troops at that point, destined for New Mexico, have marched for Fort Riley Gen. R. B. Mitchell expects orders for Tennessee, for which small favor the people of Kansas will be grateful.

There are no charges against Col. Jennison yet publicly known in Leavenworth. It is generally believed that Gen. Sturgis, having "won the elephant," doesn't know what to do with it. Gen. Sturgis' response to all inquiries is a mysterious shake of the head, and oracular hints of the "ramifications of an extensive conspiracy," in which Col. Jennison and Lieut. Hoyt have been engaged. Nobody knows what the Brigadier alludes to, but the common demand is that these gentleman be treated at least as well as rebels.—*St. Louis Democrat, 24th.*

MINNEAPOLIS ITEMS.

From the State Atlas.

—The Eastern mail, by way of St. Paul, will arrive at Minneapolis hereafter at six o'clock in the morning. Good.

—The Ladies of the Soldier's Aid Society have sent a petition, signed by them to Col. Aldrich, asking him to use his influence at headquarters to procure an order for the conversion of the now vacant Cataract House in this town, into an hospital, for our wounded and sick in the army.

FEMALES IN THE TREASURY DEPARTMENT.—During a walk through the Treasury Department one day, I found that there were employed there, in clipping Government notes, no less than forty five ladies. The custom of employing ladies instead of men, where it can be done, was inaugurated by Secretary Chase, and is creditable to his heart and head. Among the ladies in question was one upon whose musical education, it is said, fifty thousand dollars have been spent by her friends.—*Cor. Journal of Commerce.*

Monetary & Commercial.

Monetary.

CURRENCY AND EXCHANGE QUOTATIONS OF THOMPSON BRO'S BANKERS, AND DEALERS IN EXCHANGE, LAND WARRANTS, &C.

ST. PAUL, April 30 1862.

BANK ABLE FUNDS.

New York,	New England,
Ohio,	Michigan,
Iowa,	Philadelphia,
Indiana,	New Jersey,
Winona County Bank,	Pittsburgh,
Ramsey Co. Endorsed Scrip,	Wisconsin,
U. S. Demand Notes,	Canada.
United States 6 per cent. two years Notes	
Darling & Scheffer's endorsed scrip.	

EXCHANGE RATES.

	Selling for.	Premium
Bankable Funds		1⅛ per ct prm
Eastern		¼ per ct prm
Treasury Notes		½ per ct prm
American Gold		½ per ct dis.

Commercial.

NEW YORK MARKET.

(By Telegraph.)

NEW YORK, April 30.

Flour—Market more active, and 5@10c better. Sales of 10,000 bbls.

Wheat—Quiet, very firm, not enough offering to establish prices.

BYERS & POLLOCK

MANUFACTURERS AND DEALERS

In Copper, Sheet-Iron, and Tin Ware,

Opposite the Big Clock,

JACKSON ST. ..... *ST. PAUL*

St. Paul, November 14, 1861. nov14-d&ewly

WANTED.

An educated gentleman from Boston, Mass., desires work. He will be glad of a clerkship in a Store or Hotel; or will accept any position where the brain is not overtasked and the body may have healthy exercise. Undoubted references. Address, for one month, CLARENCE BUTLER, Daily Press Office, St. Paul apr2

ARTIFICIAL LEGS.

ARTIFICIAL LEGS AND ARMS,

SELPHO'S PATENT.

The above unrivalled substitute for lost limbs, combining latest improvements, can be had only of

WM. SELPHO, Patentee,

mar19-1m 516 Broadway, New York.

SCHRODER'S MUSEUM.

My collection of Birds and Animals, comprising nearly all the Birds of Minnesota, from a Humming Bird to an Eagle, will be exhibited at my Museum, corner of Washington and Fourth streets, Mackubin's Building. Admittance 20 cents, Children 5 cents.

N. B.—All kinds of Birds for sale and stuffed by H. SCHRODER

HENRY ORLEMANN,

FASHIONABLE HAIR DRESSER,

Opposite the American House, Third street, St. Paul.

WIGS, TOUPEES & LADIES' ORNAMENTAL HAIR of every description always on hand and made to order on the shortest notice. feb6-d6m

TEETH ON VULCANITE.

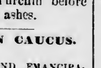

FOR STRENGTH, beauty, comfort and cleanliness, unsurpassed.

Call and see specimens at the office of

oct24 1y DR. SIMONTON, Ingersoll's Block, Bridge Square.

PRINCE & CO.'S

IMPROVED

MELODEONS!

WARRANTED FOR FIVE YEARS.

The oldest establishment in the United States, employing 200 men, and finishing eighty instruments per week.

Manufactory corner of Maryland and Niagara Streets.

BUFFALO, N. Y.

WHOLESALE DEPOTS.

87 Fulton street	New York
43 Lake street	Chicago

WHOLESALE AGENTS.

Henry Tollman & Co	Boston, Mass.
W. F. Colburn	Cincinnati, O.
Balmer & Weber	St. Louis, Mo.
James Bellak	Philadelphia.
A. Couse	Detr it, Mich.
Ph. P. Werlein	New Orleans.
A. & S. Nordheimer	Toronto, C. W.

Persons unacquainted with the Melodeon and its history, will bear in mind that we are the pioneers and leading manufacturers, not only in the United States, but in the world. We commenced the manufacture of Melodeons in the fall of the year 1847, and since that time have finished and sold TWENTY-SEVEN THOUSAND. These instruments are now in use mostly in the United States and Canada, but also in Europe, Asia, Africa, South America and the West Indies, and from all these quarters we have the most flattering testimonials of the high estimation in which they are held.

At all Industrial Exhibitions they have invariably been awarded the Highest Premium whenever Exhibited in Competition with Others.

We shall take pleasure in forwarding by mail (at our own expense) our Illustrated Catalogue, in which every instrument we manufacture is fully described, and illustrated by elegant engravings.

All Melodeons of our manufacture, either sold by us or dealers in any part of the United States or Canada, are warranted to be perfect in every respect, and should any repairs be necessary before the expiration of five years from date of sale, we hold ourselves ready and willing to make the same free of charge, provided the injury is not caused by accident or design.

Agents for the sale of our Melodeons may be found in all the principal towns of the United States and Canada.

Address either

GEO. A. PRINCE & CO, Buffalo, N. Y.
GEO. A. PRINCE & CO, 87 Fulton st. N.Y.
GEO. A. PRINCE & CO, 43 Lake st, Chicago.

Or either of the above wholesale agents.

apr29d3m&wly

Clerk, Burke & Baker,

MANUFACTURERS AND IMPORTERS OF

NEEDLES, FISH HOOKS, FISHING TACKLE, &c.

48 Maiden Lane & 35 Liberty street,

NEW YORK,

Would respectfully call the attention of wholesale dealers to their extensive and varied stock of

FISHING TACKLE.

Their factory, "NEPTUNE WORKS," Canton strt., Brooklyn, has been in successful operation for four years, where they manufacture every variety of

FISH HOOKS, SPEARS, &c.

From the best spring steel, and which they warrant much superior and fully cheaper than the imported article.

ORDERS SOLICITED AND EXECUTED AT ONCE,

For any variety or style of Hooks, Rods, Reels, Lines, Seines, Baskets, and Trolling Bait. Water proof Lines at reduced prices, etc.

They would call particular attention to their stock of Fly Hooks.

Sole depot for the sale of WARRIN'S celebrated drill eyed and TELEGRAPH NEEDLES.

apr29-3m

THE NEW AMERICAN CYCLOPÆDIA.

A DICTIONARY OF GENERAL KNOWLEDGE,

EDITED BY

GEO. RIPLEY & CHAS. A. DANA,

To be completed in 16 volumes, royal octavo, large size, double columns. Volumes 1 to 14 are ready and a successive volume will be issued every three to four months.

Price in cloth, $3; Sheep, Library Style, $3 50; Half Morocco, $4; Half Russia, $4 50 each.

PLAN OF THE CYCOPÆDIA.

The New American Cyclopædia presents a panoramic view of all human knowledge, as it exists at the present moment. It embraces and popularizes every subject that can be thought of. In its successive volumes is contained an inexhaustible fund of accurate and practical information on Art and Science, in all their branches, including Mechanics, Mathematics, Astronomy, Philosophy, Chemistry, and Physiology; on Agriculture, Commerce and Manufactures; on Law, Medicine and Theology; on Biography and History; Geography and Ethnology on Political Economy, the Trades, Inventions, Politics, the Things of Common Life, and General Literature.

OUR SUBSCRIPTION LIST

Already numbers twelve thousand names, from every section of the country, which evidences the universal popularity of this National Work.

THE NEW AMERICAN CYCLOPÆDIA

Is sold exclusively by subscription, and Agents have been appointed for almost all sections of the Union. In case, however, Agents are not to be found, we will receive subscriptions, and forward copies of the work free of expense on receipt of the price. Persons at a distance may send money for one or more volumes at a time, it not being necessary to take the whole 14 volumes at once, unless they feel inclined to do so.

D. APPLETON & CO., Publishers,

apr8-d1y-29 443 & 445, Broadway, New York.

W. MANLIUS SMITH'S

Superior Writing Fluid

Has been before the public for three years, and wherever used, is pronounced EQUAL if not superior to any imported ink.

The publisher of the New York Independent, upon ordering a quantity, says—"We find after giving it a fair trial that it is the BEST INK we have ever used."

This Ink has been thoroughly tested and is now used by Bankers and others throughout the country.

For sale by D. D. MERRILL, St. Paul.

Dealers will address

SMITH & BROWNWELL,

apr3 Manufacturers, Manlius, N. Y.

JOHN A. STEES,

UNDERTAKER,

CORNER THIRD & MINNESOTA STS. ST. PAUL.

Sole agent for Metallic Burial Cases and Caskets.

jan5d&wly

JOHN A. STEES,

MANUFACTURER AND DEALER IN

Furniture & Cabinet Ware

Of every variety of style and pattern.

Corner 3d and Minnesota Sts. St. Paul.

All kinds of lumber taken in trade.

jan8wly.

F. KNAUFT,

Corner of Seventh and Olive streets.

HAS IN ADDITION TO HIS NEW AND FULL STOCK OF

GROCERIES & PROVISIONS

A complete assortment of

Queensware, Lamps, &c.

All of which will be sold at the lowest possible rates.

NEW PLATFORM SCALES,

Of Fairbanks' best make, always correct and ready for use. Those who have Hay, Grain or Live Stock for sale, can save money by getting it weighed.

apr19 6t58-1y

FISH—CODFISH LARGE AND MEDIUM, in drums and boxes; family Mackerel Nos 1 and 2; No kits; Scaled Herring, all in prime condition and at low figures, at

feb12 COOLEY TOWER & CO.'S.

FOR SALE.

A FINE NEW BUGGY,

ONE HORSE WAGON

AND TWO HORSES.

mar22 NICOLS & DEAN.

NOTICE OF MORTGAGE SALE.—Whereas default has been made in the conditions of a certain mortgage made and delivered by Lyman Day on and Maria B. Dayton, his wife of St. Paul, Ramsey county, Minnesota, to William Quimby Thompson, of Worcester, Worcester county, Massachusetts, dated the seventeenth day of December, A. D. 1860, and recorded in the office of Register of Deeds of the county of Ramsey and State of Minnesota, on the twentieth day of December, A. D. 1860, in Book B, of Mortgages, on pages 234, 235 and 236, and conveying in mortgage, the southeast quarter (32) of section thirty four (34) in township twenty nine (29) north of range twenty two (22) west, all in the county of Ramsey and State of Minnesota, which mortgage was given to secure the payment of a certain note for four hundred and eleven dollars ($411) and interest, of even date therewith, and there is now claimed to be due and is due thereon, four hundred and seventy six and 70-100 dollars ($476.70), and no suit or proceeding at law has been instituted to recover the debt secured by said mortgage, nor any part thereof, and no part of said debt has been paid:

Now therefore, notice is hereby given that by virtue of the power of sale contained in said mortgage, and pursuant to the statute in such case made and provided, the above described mortgaged premises will be sold at public auction by the Sheriff of said Ramsey county, on the 6th day of June, A. D. 1862, at ten of the clock in the forenoon at the front door of the Court House in St. Paul, in said county, to satisfy said mortgage debt and legal disbursements.

St. Paul, Minn., April 17th, 1862

WM. COMBS THOMSON, Mortgagee.

WM CHAS THOMPSON, Attorney for mortgagee.

ap19.6w

STATE OF MINNESOTA, DISTRICT COURT, Second Judicial District, Ramsey county.

Ira Bidwell, against Elizabeth G. Randall, John Randall, Elisha D. Randall, Herman Bingham, Mary E. Bingham, Andrew Levering and Wm. H Morton. Summons for Relief.

State of Minnesota to the above named defendants.

You and each of you are hereby summoned and required to answer the complaint in this action of which a copy is herewith served upon you, and a copy of which is filed in the office of the Clerk of said Court, and to serve a copy of your answer to the said complaint on the subscriber, at his office in St. Paul, Ramsey county and State of Minnesota, within twenty days after the service hereof, exclusive of the day of such service; and if you fail to answer the said complaint within the time aforesaid, the plaintiff in this action will apply to the Court for the relief demanded in the complaint.

Dated February 7, 1862

mar20 6w NEWELL, Plaintiff's Att'y.

STATE OF MINNESOTA COUNTY OF RAMSEY—SS.

IN DISTRICT COURT, SECOND DISTRICT.

Adam Sachs, against Gottfried Heimbach.

The State of Minnesota to Gottfried Heimbach defendant above named:

You are hereby summoned and required to answer the complaint of the plaintiff which is on file in the office of the Clerk of said Court, at St. Paul, in said county of Ramsey, and to serve a copy of your answer to said complaint within twenty days after the service hereof upon you, exclusive of the day of such service, upon the subscribers at their office in St. Paul, and if you fail to answer said complaint within the time aforesaid the plaintiff will take judgment against you for the sum of one hundred and fifty dollars, with interest as follows: On $100 from April 20th, 1857, up to October 1st, 1858, at the rate of two and one half per cent. per month on said one hundred dollars, from October 1st, 1858, at seven per cent. per annum; on $50 at the rate of two and one half per cent. per month from the 1st day of January, 1857, up to January 1st, 1858, and on said $50 from said January 1st, 1858, at the rate of seven per cent. per annum, besides costs and disbursements of suit.

J. & C. D. GILFILLAN, Pl'f's Att'ys.

March 18th, 1862 mar22d6w

NOTICE OF MORTGAGE SALE.—Default has been made in the conditions of a certain indenture of mortgage, by the non payment of money therein secured to be paid, made and executed by Lyman Dayton and Maria B. Dayton, his wife, of St. Paul, Ramsey county, Minnesota, mortgagors, to Alvin Strong, of Stockbridge, Madison county, New York, mortgagee, dated the 5th day of April, A. D. 1860, and recorded on the 14th day of April, A. D. 1860, in the office of the Register of Deeds of said Ramsey county, in Book Q, of mortgages on pages 340 and 341. There is claimed to be due and payable at the date of this notice, on the promissory note secured by said mortgage, the sum of thirteen hundred and fifty 50-100 dollars ($1350 50) and no suit or proceedings at law have been instituted to recover the debt, or any part thereof, secured by said mortgage. The lands are described in said mortgage as follows, to wit:

All those tracts or parcels of land lying and being in the county of Ramsey and State of Minnesota, described as follows, to wit: Lots number sixteen, (16) seventeen, (17) eighteen, (18) nineteen, (19) and twenty, (20) in block number eighty two, (82) in Dayton & Irvine's Addition to the City of St. Paul."

Now therefore, notice is hereby given, that the said mortgage will be foreclosed, and that the said mortgaged premises will, by virtue of a power of sale contained in and recorded with said mortgage, and pursuant to the statute in such case made and provided, be sold at public vendue, to the highest bidder for cash, at the front door of the court house in St. Paul in said Ramsey county, on the 24th day of May, A. D. 1862, at 10 o'clock A. M. of that day, and the proceeds of said sale applied to the satisfaction of said mortgage debt and the costs and expenses of said sale as allowed by law.

Dated St. Paul, April 8th, A. D. 1862.

ALVIN STRONG, Mortgagee.

SPENCER & CARVER, Attorneys for Mortgagee.

apr8-1aw6w

NOTICE OF MORTGAGE SALE.—Whereas, default having been made in the conditions of a certain mortgage, containing a power of sale, and bearing date the 28th day of September, A. D. 1857, said mortgage having been made by John B. Brisbin and William L. Ames, mortgagors, to Daniel A. Robertson, mortgagee, to secure the payment of the sum of $4,650 of the purchase money for the lands in said mortgage described.

Said mortgage was filed for record in the office of the Register of Deeds in and for the county of Ramsey, and then Territory, now State of Minnesota, on the 1st day of October, A. D. 1857, and was duly recorded in Book M. of Mortgages, on pages 273, 274 and 275, of the records in said office.

The description of the premises conveyed and effected by said mortgage, is as follows, to wit: Situate in the county of Ramsey, and State of Minnesota, and being the southwest quarter of section twenty two (22) of township twenty nine (29) north, of range twenty two (22) west of the fourth principal meridian, according to United States survey.

Said mortgage, together with the money now due, and to become due thereon, was afterwards, by said mortgagee, Daniel A. Robertson, assigned to Tracy G. Rich, and a written assignment thereof was made by said Daniel A Robertson to said Tracy G. Rich, bearing date the 1st day of December, A. D. 1860, which assignment is recorded in the office of the Register of Deeds in and for the county of Ramsey and State of Minnesota, in book B of assignments on pages 239 and 240 of the records in said office.

And whereas, default having been made in the condition of said mortgage, by a fail ure to pay the money secured by the same at the time therein specified, a suit was afterwards, to wit, on or about the 13th day of August, 1861, commenced by said Tracy G. Rich against said John B Brisbin and William L. Ames at St., in the District Court of the Second Judicial District, in said county of Ramsey, for the foreclosure of said mortgage, and the recovery of the money due on the same, which suit has since been, and now is, discontinued; and no other suit or proceedings at law or otherwise, has been had, or commenced, to recover the money secured by said mortgage, or any part thereof,

The amount claimed to be due on said mortgage, at the date of this notice, is the sum of twenty seven hundred and ninety nine and 29-100 dollars (2799 29), the same being for purchase money of said mortgaged premises,

Therefore, notice is hereby given that by virtue of, and pursuant to said power of sale in said mortgage contained, and of the statute in such case made and provided, said lands, above described, will be sold at public vendue, at the front door of the Court House, in the city of Saint Paul, in said county of Ramsey, and State of Minnesota, on Wednesday, the 14th day of May, A. D. 1862, to the highest bidder for cash, for the purpose of paying the amount due on said mortgage, and the cost and expenses allowed by law. Said sale to commence at 2 o'clock in the afternoon of said day of sale.

Dated March 28th, A. D. 1862.

TRACY G. RICH,

Assignee of said Mortgagee.

W. K. GASTON, Attorney for said Assignee.

mr28d6w

STATE OF MINNESOTA, COUNTY of Ramsey—District Court, 2nd District.

David Cooper vs. John C. Breckinridge.

Summons for money demand on Contract for Payment of Money. Complaint not served.

In the name of the State of Minnesota.

To John C Breckinridge, Defendant:—You are hereby summoned and required to answer the complaint in this action, which said complaint is filed in the office of the Clerk of this Court, for the county aforesaid, at Saint Paul, in the county of Ramsey aforesaid, and to serve a copy of your answer thereto, on the subscribers at their office in the city of Saint Paul, county aforesaid, within twenty days after the service of this summons upon you, exclusive of the day of such service; and if you fail to answer the said complaint within the time aforesaid, the plaintiff in this action will take judgment against you for the sum of five thousand four hundred and seventeen and 50-100 dollars, with interest at the rate of seven per cent. per annum from the 1st day of January, A. D. one thousand eight hundred and fifty nine, together with the costs of this action.

Dated at St. Paul, April 11th, A. D. 1862.

SMITH & GILMAN,

apr26-6w Plaintiff's Attorneys.

LAFAYETTE, MINNESOTA.

FREE HOMES TO SETTLERS.

THE PROPRIETORS OF THE town of LAFAYETTE, *on the Red River of the North*, will make liberal donations of lots to all persons who will settle upon and improve the same.—This town is situated 40 miles below Ft. Abercrombie, and 180 miles above Pembina and directly *opposite the mouth of the Cheyenne River*; is the centre of one of the richest valleys and best agricultural regions in the world, is abundantly supplied with wood and water and the country around it has been recently surveyed and is now open to settlement. The town *marks the head of navigation* on the Red River of the North, and is easily accessible—the line of stages from St. Paul to Pembina, passing there semi-weekly. No portion of the great west offers greater inducements to others.

For information address JOHN R IRVINE, Esq Saint Paul, Minnesota. 24-d&wly

1862. 1862.

THE NORTHERN LINE

FOR

KEOKUK, DAVENPORT, DUBUQUE, ST. PAUL AND STILLWATER.

On the opening of navigation,

THE NORTHERN LINE PACKETS

Will resume their regular trips to St. Paul and intermediate ports,

LEAVING ST. LOUIS

Every Tuesday, Thursday and Saturday evenings, at 4 o'clock.

In consequence of the general depression of business, the Northern Line Packet Company will only run three boats per week to St. Paul.

THE NORTHERN LINE PACKET COMP'Y

Will also run to Dubuque a line of packets,

Leaving St. Louis every Monday, Wednesday and Friday at 4 o'clock, P.M.

Thus making a daily line as far as Dubuque.

The Packets will leave from the Northern Line Wharf Boat, at the foot of Washington Avenue.

THOMAS B. RHODES, President.

Borup & Champlin, Agents, St. Paul.

apr4-7m

WALTER W. WEBB,

WHOLESALE DEALER IN

Foreign Wines & Liquors,

OLD BOURBON AND RYE WHISKEY,

AND MONTREAL MALT WHISKEY.

I find that the impression prevails that pure Foreign Wines and Brandy cannot be obtained in St. Paul. I wish to assure the citizens and others that they can safely rely upon getting pure, unadulterated Wines, Brandies and Gin from me, equal to any imported.

W. W. WEBB.

Also, London Porter, Scotch Ale, Scotch Whiskey.

KING & CO.,

DEALERS IN

FRESH MEATS, POULTRY & GAME

of all kinds and in any quantity.

Persons wishing CHOICE LOTS of the best kind, and at the lowest price, can always find everything in the Fresh Meat line at

KING & CO.'S

Well known store on Wabashaw street, near the levee.

Those who like good living should give us a call, as we always keep a choice lot on hand. feb9 d1y

J. F. BLODGET,

AUDITOR OF ANOKA COUNTY,

Will pay taxes for non-residents, and furnish information in relation to lands in Anoka county.

Any information in relation to delinquent taxes furnished free of charge. mar12d1f

INTERNATIONAL HOTEL.

E. C. BELOTE, Proprietor.

CORNER OF TENTH AND JACKSON STREETS

SAINT PAUL, MINN.

feb6-d6w

A FULL SUPPLY OF BIBLES, Testaments, and Sabbath School Books, at prices WARRILOW'S STORE, Third Street

NOTICE

Notice is hereby given that the partnership heretofore existing between the subscribers under the style of Sanborn & Lund is this day dissolved by mutual consent,

Dated St. Paul, March 27, 1862.

JOHN B. SANBORN,
CHARLES C. LUND.

The business of the late firm of Sanborn & Lund will be adjusted and closed out by the subscriber at the office of Horn & Galusha, and all persons indebted to said firm are requested to call and make immediate payment

St. Paul, March 27, 1862.

mar29-6w CHAS. C. LUND.

For Ten Days Longer!

The balance of the stock is selling

WITHOUT RESERVE

At Auction Prices.

The greatest bargains are being given.

Store and Dwelling House for rent low.

G. SCOTT,

apr11-2w Third street.

FIRST ARRIVAL

OF

NEW SPRING GOODS

AT

N. H. BLUM'S.

Everything of the most desirable kind in the Dry Goods Line just received. Call and see. mr27-1m

Wanted to Buy.

Any person who WANTS TO SELL a mixed stock of Dry Goods and Groceries, or stock of either on reasonable terms may find a sale purchaser by addressing R. D., Dundas, Minn.

mar16-1m

C. E. Woolsey & Co.

(Successors to L. D. Wilson,)

COMMISSION MERCHANTS,

NO. 211 SOUTH WATER ST., CHICAGO.

CASH ADVANCES ON CONSIGNMENTS.

mar16d&wly

J. J. DUGAN'S

MILLINERY STORE

REMOVED TO THE

CATHOLIC BLOCK

A few doors below Day & Jenks's Drug Store, 3d st.

A COMPLETE ASSORTMENT OF GOODS always on hand. apr16-1m

Field, Garden & Flower

SEEDS.

IN BULK AND PAPERS.

A large assortment at VERY LOW prices for cash.

We are also receiving our spring stock of

DRUGS, PAINTS, OILS, GLASS

THE SAINT PAUL DAILY PRESS.

VOLUME II. ST. PAUL, MINNESOTA, FRIDAY, MAY 2 1862. NUMBER 105.

The Saint Paul Press.

OFFICIAL PAPER OF THE STATE

☞ This paper has a larger Daily, Tri-Weekly and Weekly circulation than any other in Minnesota, and therefore presents inducements to advertisers which they will not find elsewhere.

ST. PAUL, FRIDAY, MAY 2.

☞ SEE FOURTH PAGE.

THE NEWS THIS MORNING.

We have news that the rebel fleet at Fort Wright had been reinforced from New Orleans, and, later, that heavy cannonading had been heard Monday night and Tuesday, which was supposed to be a fight of fleet with fleet.

We get some further details of the capture of New Orleans. It, of course, comes from rebel sources We shall not hear for a week yet, from our own victorious commander. It appears that we sunk the rebel steamer Louisiana, with steel pointed conical shot: that our ships were so encased with bales of wet hay that the shot of the rebels, either hot or cold had no effect.

The Richmond *Examiner* concedes the fact that the fate of Yorktown is the fate of the rebellion.

From Pittsburg Landing we have news that Halleck's army is steadily advancing—that it is within five miles of Corinth, having had heavy skirmishing, in which we were victorious. The great battle must be fought soon—perhaps has been, or at this very hour is being fought. The railroad leading north of Corinth has been destroyed by our troops.

NEWS ITEMS.

—The House by a triumphant majority passed Mr. Morrill's bill prohibiting polygamy in all Territories, and repealing the laws of Utah on that subject. Mr. Vallandigham and the Democratic side approved the bill.

—Gen. Franklin's division has been withdrawn from McDowell's department and added to the army of Yorktown. It marched back from Catlet's Station (about twelve miles beyond Manassas,) and embarked at Alexandria on the 16th inst.

—The bill reported by Mr. Colfax, from the post office committee, provides that all railroads carrying the United State mails shall enter into contract with the Post Office Department, and if they disagree as to the price, it shall be referred to the Court of Claims.

—Letters received from Flag officer Farragut say that he had with some difficulty got the Mississippi and Pensacola over the bar below New Orleans on the 8th. Other vessels were at that time fast arriving, and the mortar fleet was getting into position. He expected to commence operations on the 15th. Gen. Butler was with him.

—The Senate, in executive session on the 28th, confirmed a large number of military nominations, including the following named to be Brigadier Generals of volunteers: Colonel Max Webber, of New York; Col. Thos. P. Crittenden, of Illinois; Col. Wm. P. Benton, Jermiah C. Sullivan, James C. Veatch and Pleasant A. Hackleman, of Indiana.

—Unofficial letters from Ship Island state that a fleet of thirty-five war vessels and twenty-one mortar boats, had left there, accompanied by transports carrying several thousand troops, under Gen. Butler, the latter to follow the war vessels up the Mississippi, while other troops moved upon the city via Pontchartrain. The next news from Farragut's and Porter's fleet will probably be via Memphis.

—Thaddeus Stevens, in a speech, read ex-Secretary Cameron's original instructions to Gen. T. W. Sherman (of Port Royal) directing him to assume the control and services of slaves coming within his lines from disloyal masters in South Carolina, and that they should never be re-enslaved. Mr. Stevens said this sentence was erased after it left Mr. Cameron's hands: and is understood to have been stricken out by Gen. McClellan.

—Mr. Arnold, from the House committee on roads and canals, has reported in favor of the bill for the enlargement of the Illinois and Michigan Canal. The report states that the work has been more than half completed by the State of Illinois having expended over six million dollars thereon. The canal has been in operation since 1848, and now yields an annual revenue of over $200,000. This be will be greatly increased by the enlargement of the Illinois river, as proposed. The State of Illinois offers this canal and its revenue to the United States on condition that Congress will provide the means of enlarging it so as to pass gunboats from the lakes to the Mississippi. This will place us on an equality with Great Britain, that power being able by her canals to pass war vessels from the ocean to the lakes. The report, in view of the fact that by treaty the United States are prohibited from building or constructing armed vessels on the lakes, urges the necessity and importance of the immediate enlargement of this canal, by which the gunboat fleet of the Mississippi could be passed through to the lakes. Had this medium of connection been opened at the beginning of the rebellion, the 1,200 vessels and 15,000 sailors, now shut up in the lakes, would have been at the disposal of the Government. The saving to the Treasury during the past year would have been vastly more than the cost of the contemplated work. The committee believe its income will more than pay the interest on its cost, and that it will ultimately pay its entire investment.

WANT OF PRINCIPLE AND NON-COMMITTALISM.

The Pioneer and the Central Republican.

The great events that are daily making the grandest and sublimest chapters of the world's history, have too much interest—too great volume of detail, filling our columns—to allow us to devote much space to the malignant attacks of envious contemporaries.

For once, however, we are tempted to bestow a few words upon a brace of these.

Since the Earle has gone to the wars the *Pioneer* has lost all capacity of original vituperation and, to keep its hand in, is reduced to the wretched shift of quoting the lunatic ravings and billingsgate of the *Central Republican*. There is something positively touching in the mutual sympathy of these unfortunates, and in the paternal fondness with which the *Pioneer* rooster cackles over the Faribault hen's eggs For example, take the following from the *Pioneer* of Sunday:

"The toadyism of the *Press*, however, to the Executive and his little clique of parasites about the capitol is shown up with just severity. Mr. Brown says:

* * * 'You have been on the stile constantly for about sixteen months, and God only knows how much longer you'll remain there or on which side you'll eventually roll off. If we only knew upon which side the stile two or three dignitaries would roll, we should know where you'd roll; but we don't know and don't care; so we leave you wrapped up in your mantle of non-committalism, to enjoy the style sitting to your heart's content, or until some of your leaders roll off the log.

* * * 'There's no danger of the *Press* ever being injured by intemperate zeal for principles. It may be fanatic for certain individuals, but never for a principle.'

"The constant adulation by the *Press* of all the acts of the Governor, has become sickening to persons who are independent of Executive frowns or favor. No matter how odious an appointment may be made, or how much indignation it may create, even among its own political friends, in the *Press* it is always heartily endorsed."

Queerly enough, the paper which quotes this imputation of want of principle and non-committalism, is the *Pioneer and Democrat*—a paper which is chiefly known for having repudiated every successive year of its existence, the positions which it advocated, and the faction to which it was attached, the preceding year; a paper which has boxed the whole compass of political tergiversations; the cast-off hack and pander of every demagogue who has thought it worth his while to purchase so unservicable a tool; a paper which never befriended a cause or a party except to betray it when treachery paid a higher price than fidelity; a paper consistent only in a life long and implacable hostility to the principles of the Republican party—yet now professing to be Republican;—the same paper which last spring, when Treason had lifted its parricidal hand against the National Government, beheld the infamous menace that if any attempt were made by the administration to vindicate the Federal authority in the seceded States, the Democratic masses of the North would rush to the aid of the Southern rebellion—and yet six months afterward, was soliciting the patronage of that same Republican administration as a Republican paper, and has been *toadying* to that administration, professing to endorse everything it said and did.

It has even boasted, or its friends for it, that the manly protest of the Press against the persecution of Fremont by the Blairs, was the chief instrument, in procuring for it, the sop that was thrown to it by the Postmaster General. This is the paper that talks about toadying in others. This is the paper that is canting about want of principles and non-committalism.

Having been for the past four months subsisting upon Federal patronage, it has remained for that period a professedly *Republican* paper, and meanwhile, with characteristic consistency, has supported the National Administration upon purely *Democratic* principles. The Republican—the friend of human freedom—will look in vain in its files for a single advocacy of the great principles which carried the Republican party into power. Every cherished tradition—every constitutional maxim to which the Administration stands pledged, is scouted by this singular Republican organ as an abolition fanaticism.

Like the New York *Herald* and the *Journal of Commerce*, it regards the war as waged by the loyal North in the interest of slavery. With this view it denounced the noble proclamation of Fremont, and persists in regarding the President's modification of that instrument, for reasons of expediency, as the fruit of a pro slavery policy.

With this view, when the *Press*, in common with the Republican journals of the entire country, accepted the emancipation message of the President for what it proposed to be on its face—a proposition to initiate emancipation in the Border States—the *Pioneer*, in common with the Democratic press of the country, persisted in representing it as a pro-slavery trick broached with the single view of throttling anti-slavery discussions in Congress. Antecedents, principles, policy, editors, everything about it, but its Washington patrons, is steeped to the lips in pro slavery fanaticism and yet, singular enough, it professes to be a Republican paper: professes to be Republican in spite of the fact that it has never ceased for a single day its life long war against the Republican party of this State: in spite of the fact that the very last thing it did before selling itself for a mess of Federal pottage, was to enter into a futile conspiracy last fall to break up the Republican organization of this State, and has persisted in the impudent pretense, while it has been doing its little best since then to break down the Republican administration of the State by systematic defamation, and to divide the party it could not destroy.

Secondly, The Central *Republican* is precisely the fool which nature always makes ready to hand for such a knave as the *Pioneer*. While the latter is conspiring to divide, and if possible to destroy the Republican organization, as a part of a studied policy, the *Central Republican* is doing what it can in the small circle of its influence, to help on the conspiracy, from mere childish impolicy and stupid, aimless recklessness. It evidently believes its main function in this lower world is to bark. It has an idea that when it winds its kitchen clock, it is regulating the motions of the planetary system. It would take a contract to reconstruct the Universe in half a day, and commence by setting its neighbor's house on fire. Its way of putting things to rights is to knock them endwise. A fair type, on a small scale, of a sort of chaps who are perpetually mistaking mere brute fury for strength, blind rage for power, abuse for argument, and petulant childishness for bold manliness. Its ideal reformer is a Fish-market scold, and it surpasses its ideal. It fancies that it is strenuous for a principle in proportion as it is hostile to any given means for carrying it into execution:—that it is working for the Republican cause in proportion as it introduces dissensions into the party—and that the quality of its zeal is to be measured by the number of good men it drives from the ranks of the party. It is utterly without central principle of any sort, and is constantly mistaking some minor question or detail for a question of principle, and making a vital issue against all the friends of human freedom, out of every little difference of opinion as to some temporary matter of expediency.

The result is, that in its own county it is at perpetual loggerheads with nearly every prominent Republican there. The party is split into opposing factions, and the *Central Republican* is arrayed in bitter hostility against such men as Senator Cook, Luke Hulett, John M. Berry, and others—men infinitely superior in intelligence, practical wisdom and conscientious devotion to the principles of the Republican party.

What it is doing in its own county, it would if it could, repeat in the State at large. It is savagely slanderous of the Republican Administration, simply because it is an Administration. To approve is not in its nature. It must abuse somebody or die.

Thirdly From these remarks it will be understood that the *Central Republican's* opinion of the course of the Press is not esteemed so highly by us as to influence our action in the least. It is precisely because this journal has been zealously steadfast to the great principles of the Republican party—every issue bearing witness to the fact—and because in our solicitude for the great ends of its organization we have been often willing to forego our own views on minor matters of detail, and to sacrifice our private wishes for the sake of the harmony, unity and efficiency of the party, that our course does not please the *Republican* and the *Pioneer*. They would be very glad to have us make a party issue of personal grievances, and allow them to make a party issue of their personal animosities.

The want of principle and the non committalism which disturbs them, is because we will not sacrifice principle to passion, and because we will not commit our paper to the support of a clique. Believing that the State administration, under Gov. Ramsey, has been wisely, prudently and honorably conducted, we should defend it from false and slanderous aspersions even if it were Democratic. We shall certainly defend it with no less zeal that it is a Republican administration, and that the interests and honor of the party are largely involved in its reputation, and with no less warmth because the individual most frequently selected for the assault happens to be Gov. Ramsey.

The oft repeated slander of the *Republican* that the Press was an advocate of the disorganization of the Republican party last Fall, is believed by no one but itself, and if by itself, only upon the principle that a falsehood often told comes to be believed by the teller. The action of the Republican party of Minnesota last Fall was precisely what we recommended—and if it will give the *Republican* any relief—we will say that the platform adopted by the Convention was substantially agreed on in our office before the Convention met.

The action of the Convention was thoroughly endorsed by the Republican party of the State, the exceptional complaint being that it was *too strictly party*. While maintaining strict party organization, we were, and are now, in favor of opening communion to all men who are ready to act with us in sustaining the Government in crushing the rebellion, and who believe with us, that slavery is the cause of the war, and should be so treated. This was most distinctly affirmed in the leading resolution of last year's platform, and was proposed, in almost the exact words adopted, in the Press some weeks before the meeting of the Convention.

Finally we have a steadfast faith in the ability, the statesmanship and the honesty of the national administration, and in its fidelity to the principles of the great party of freedom.

We do not therefore think it quite wise or just to denounce the President and Cabinet as a pack of apostates and villains, because they do not always follow the particular line of policy which seems to us expedient. Heartily as we endorsed Fremont's proclamation, we do not think it followed, as the *Central Republican* put it—that "the imbecility of Abraham Lincoln was making the administration of James Buchanan respectable," because he deemed it proper to modify it. We were heartily sorry for it, and believed it to be an error, but did not as did the *Republican*, think our dissent sufficient ground for declaring eternal war upon the administration. For it was not the principle which the President disapproved, but the time and circumstances of its application, and as these have become more and more favorable day by day, we have seen the policy of the Government expand to the growing requirements of public sentiment: and it is enough for us to know that it will place no obstacle short of the positive limitations of the Constitution in the way of the full and perfect triumph of human freedom.

The unprecedented success of the Press, in gaining and maintaining a larger circulation than that of any other paper in the State, assures us that its course is approved by the people, and removes all apprehension of harm from the attacks of those waning journals whose subscription lists 'grow small by degrees and beautiful less."

IMPORTANT TO EMIGRANTS TO THE GOLD MINES.

$5,000 set apart for the Protection of Northern Overland Route.

WASHINGTON, D. C., April 25, 1862.

To the Editor of the St. Paul Press.

At an interview this evening with the Secretary of War and Senator Nesmith, I received a promise that $5,000 should be set apart and expended, under the direction of the Secretary, for the protection of emigrants going over the Northern overland route, between Fort Abercrombie and Fort Benton.

It is thought no protection will be required on the route between Fort Benton and Fort Walla Walla, as the Indians are peaceable and friendly, and that Lieutenant Mullen with his command are still engaged there in the construction of a wagon road between those points.

I would suggest that all of our citizens who intend going to the gold mines in Washington and Oregon this season, should meet at Fort Abercrombie the latter part of May, and all start from there in one company.

I will write more at length in a short time. In great haste,

Very respectfully your ob't serv't,
CYRUS ALDRICH.

COL. STEVENS ON GOV. RAMSEY'S MILITARY APPOINTMENTS.

A LITTLE PLAIN TALK.

From the Glencoe Register.

The Good Book tells us we should "render unto Cæsar the things which are Cæsar's." We, too, believe in this doctrine, up to the handle. Now, although a pretty good Democrat, we are not so much tied up to party lines as to see any Republican unnecessarily abused without entering our protest against such conduct.

A year ago this infernal rebellion broke out. Volunteers were called for from all the loyal States. Our own State sent more than her share Of course field officers had to be appointed by the Governor. These appointments have been the subject of a good deal of censure on Governor Ramsey. Now editors and all the rest of mankind may say what they please in regard to the Governor, we believe we know him about as well as any one in the State, and we do not hesitate to say that he is, and at the same time pronounce him, an honest man. That he may have made blunders or errors cannot be doubted. No one is perfect, and it seems to us the continual howlings by disappointed office seekers in regard to the policy of the Governor, are unjust, uncalled for, and unnecessary.

Look at this appointments. Take the field officers of the First Regiment. Willis A. Gorman was appointed Colonel, Stephen Miller, Lieut. Colonel, and William H. Dike, Major. Col. Gorman was promoted by the President, to a Brigadier General. Then N. J. T. Dana succeeded Gorman. He, too, received a Brigadier General's commission. It appears the President thought those appointments fit to be made. Colonel Miller could have been promoted, but he refused to occupy any other position than his original one. Major Dike resigned, and Geo. N. Morgan, the Captain, took his place. These are all good appointments.

Now for the Second. The gallant old veteran, H. P. Van Cleve was Colonel, James George, Lieut. Colonel, Simeon Smith, Major. Col. Van Cleve has been promoted by the President, a Brigadier General, Colonel George taking his place as Colonel of the regiment. In the mean time Major Smith received at the hands of the President a staff appointment, and the noble Alex. Wilkin, who was a recently appointed Captain in the Regular army from the Minnesota First, received the appointment of Lieut. Colonel, and we suppose Captain Judson W. Bishop will be the Major, as he is the senior Captain. Now we would like to ask these croakers if the appointments for this regiment could be bettered We don't believe it.

Then again much has been said in regard to the field officers of the Third. Henry C. Lester, of Winona, is the Colonel. He was a Captain in the First. Colonel Lester is a graduate of Hamilton College, at Clinton, New York, and an engineer by profession. His bravery and military talent has never been doubted, and at Bull Run he was one of the bravest of the brave. The Lieut. Colonel is Benj. F. Smith, of Blue Earth county. He has military talent, and is a good officer. The Major, John A. Hadley, has been the butt of much fun, and Gov. Ramsey has received a good deal of censure for this appointment. Yet we find he has not been rejected by the Board of Examiners. We believe all of these are also good officers.

Colonel Sanborn, Lieutenant Colonel Thomas, of the Fourth, are acknowledged by every one to be the right men in the right place. Young Welsh who was the Major, was also most an excellent selection. He is a prisoner of war, but it is expected that that L. L. Baxter, the senior captain of the Fourth, will act as Major. He is not only one of the best men in the State for such a position, but he is one of the best men in the West for any high military appointment. Hence no fault can be found with the Fourth.

In regard to the Fifth we believe that Colonel Borgesrode will be equal to any of the Colonels in the other regiments. Lieutenant Colonel Hubbard, to our mind, is one of the best appointments made in the whole batch. We believe the same may be said with regard to the Major, Wm. B. Gere. These officers, however, were selected by the regiment It is proper our German friends should have one Colonel, and we are glad our friend Borgesrode is the fortunate man.

Now when we hear taunts thrown out that these selections have been made in order to further Gov. Ramsey's chances for the Senate, we know they are false, and are unworthy the consideration of any honorable man. Gov. Ramsey has been weighed in the balance many a time, and come out right in every instance. Let his envious rivals howl.

COL. JENNISON IN ST. LOUIS.

Colonel Jennison on Saturday made application at headquarters in St. Louis for the appointment of a Court of Inquiry to investigate the matter of his arrest. We understand, (says the *Democrat*,) that the Provost Marshal General has communicated with General Sturgis, requiring that the charges and specifications be forwarded as a *sine qua non* to the continued detention of Col. Jennison. The latter is now a civilian merely, the resignation of his military commission having been accepted by Major General Halleck On Saturday evening the Colonel was serenaded at Barnum's Hotel, and made a speech, in the course of which he said:

He did not known the cause of his arrest, but knew that the strange and unwarranta' his course pursued was dictated by political hatred. [Groans for Sturgis.] In his present position he could not speak of those who were, unfortunately, his superiors, but the time would come. [Cheers.] He had resigned his position because as a Free State Kansas man he could not serve under the men who had led the oppressive Border Ruffian raids in that State. He alluded to the instigators of his arrest, stating that he had just received letters from them, in which they backed down, and declared that Gen. Sturgis would release him immediately. All he had to say in relation to this crawfishing was, that if he had felt embittered towards them as traitors, now he despised them as cowards.

GEN. HALLECK'S ARMY.

Our Cairo correspondent telegraphs (with the approval of Gen. Strong), that the consolidated morning report of Gen. Halleck's army, last Saturday, showed 166,000 effective men. These figures are rather larger than the popular idea, but we think the strength of the column has not been overstated—certainly when it is remembered that not far from 40,000 men have been added since the late battle, half of them in Pope's division, and the other half fresh troops from camp. The *morale* of our army is excellent, and there will be no surprise this time.—*Chicago Tribune, 29th.*

PRIVATE ACTIONS AGAINST PUBLIC PERSONS.—Senator Wade's bill, concerning private actions against public persons, after a long preamble setting forth the condition of the country, and the fact that the President has found it necessary to arrest traitors, on probable cause, and to seize their property, provides that in order to prevent vexatious actions against persons so acting under the President, all such actions shall be transferred, upon the application of the defendant setting forth the facts on affidavit.

Such suits may be continued, at the instance of the defendant, from time to time during the continuance of the rebellion. The declaration of the plaintiff must be set that the act complained of was done by the defendant in his official or ministerial capacity, else that fact cannot be given in evidence. Persons arresting such officers by civil process may be punished by fine and imprisonment. Aggrieved parties may petition Congress, which reserves to itself exclusive jurisdiction.

—Mr. Cowan introduced a new confiscation bill in the Senate, which is claimed to remove the legal objections to the present confiscation bill. It amends the act of 1790, punishing treason with death, so that all the property of a convicted traitor shall be forfeited to the United States, no matter whether it be located within the jurisdiction of the convicting court or not. In a case where the grand jury finds a true bill for treason, and the person has escaped, it is provided that the property shall be seized and sold as if the defendant had been tried and convicted. Creditors are to have a chance at a public sale of the forfeited property. A section is added admitting the plea of "not guilty" of those who come under an amnesty or pardon of the President.

—Mr. Morrill, of the House, has been waited upon by officers of the army, who saw the Division Commander, Gen. Smith, at the time he was charged with being drunk, and sacrificing the lives of some of the Vermont troops, who charged one of the rebel works at Yorktown. One of the officers a Colonel on Gen. McClellan's Staff, assured Mr. Morrill that he saw Gen. Smith before and after the reconnoissance, and that he was perfectly sober; but that his horse did fall, throwing the General, injuring his head some, but not seriously. Mr. Merrill acknowledged that he was mistaken, and that injustice had been done to Gen. Smith.

—Commodore Worden is reported to be slowly recovering his strength, and it is to be hoped he will soon be able to again assume the command of the Monitor. Still it is yet doubtful whether he will fully regain his eyesight. In consideration of this fact his friends have caused subscription lists to be opened for the purpose of purchasing a farm or homestead for him should he be compelled to leave the navy.

—We have, through our Finance Department, frequently cautioned the public against receiving the bills of the "Bank of Clifton," Canada, being aware of their worthlessness, and yet we hear of people in the rural districts of the West being taken in by the scamps who are circulating them. The bank and all connected with it may be set down as a swindle of the worst kind.—*Chicago Journal.*

LATEST NEWS.

BY TELEGRAPH TO ST. PAUL.

WINSLOW'S LINE.

CANNONADING AT FORT WRIGHT.

HALLECK'S ADVANCE WITHIN FIVE MILES OF CORINTH.

SERIOUS SKIRMISHING.

Our Forces Victorious.

&c., &c., &c.

MILWAUKEE, May 1.

Specials report heavy cannonading throughout Monday night and Tuesday in the direction of Fort Wright: supposed gunboats from New Orleans had attacked our fleet. A serious skirmish took place between the advance guard, five thousand strong, and a large body of rebels, five miles from Corinth. The Federals were victorious. Cannonading was still heard when the steamer left. No particulars of losses.

The Siege of Fort Wright.

CHICAGO, May 1.

A special to the *Times* from Fort Wright, 30th, says there has been no change in the outward appearance of things in this place for the last two days. Certain indications now point to a speedy termination of our protracted siege. I am not at liberty to say how soon.

A deserter to day from the rebel fleet says the vessel to which he was astached had been employed for nearly a week past in cruising between Memphis and the Fort to search for cotton. Every lot discovered was burned. These lots varied from five to sixty bales. The aggregate destroyed was seveal thousand bales.

Montgomery's rebel gunboat fleet from New Orleans arrived off the fort and joined Hollin's fleet. They have now a sufficiently strong naval force to make a show of resistance.

From Pittsburg Landing.

RIGHT WING OF OUR ARMY DESTROY THE RAILROAD NEAR PURDY.

CAIRO, May 1.

River rose two inches within the last 24 hours. The steamer Belle Creole arrived from Pittsburg Landing with dates to Wednesday noon. A reconnoissance in force made yesterday morning from our right wing, four miles this side of Purdy, on the Memphis and Ohio railroad, met a force of rebel cavalry who fled in great disorder and could not be rallied. They were pursued to Purdy, our forces taking possession of the town, burnt two bridges and run locomotives into the river Three prisoners were captured. Our force then retired, having cut off all railroad communication with the country north of Corinth, which had been a great source of rebel supplies.

Particulars of the Capturing of New Orleans.

WASHINGTON, April 30.

A special dispatch to the *World* says the Petersburg *Express*, of day before yesterday, has a long editorial regarding the loss at New Orleans, and says the city was captured by our gunboats being encased with wet bales of hay, so that hot or cold shot were of no use. The Louisiana, mounting twenty-two guns, was sunk, the *Express* says, by our steel pointed conical shot. The cotton was destroyed by fire and the sugar emptied into the river. The specie in the banks was all removed from the city when Gen. Lovell returned.

From Cairo.

GREAT DISTRESS CAUSED BY THE FLOOD.

SOUTHERN NEWS.

CHICAGO, May 1.

[*Special to Tribune.*]—CAIRO.—The packet Diligence, from Tiptonville, reports an alarming stage of water in the Lower Mississippi. Hundreds of houses on the banks of the river at that place and New Madrid are submerged. Thousands of cattle, sheep and hogs have been washed away. Many families are living in flatboats everywhere along the river, and there is great suffering in consequence of the unprecedented flood. The whole of Columbus, up to the foot of the fortifications, is overflowed, the water running into the windows of the houses. Hickman is also suffering greatly.

Fortifications at Island No 10 and upon the main land opposite, are still above water, excepting the upper battery. A large amount of cannon and heavy ordnance stores captured from the rebels on the main shore are still lying in the bayou, and cannot be removed until the water subsides. Point Pleasant is entirely drowned out.

Memphis papers of the 29th say that at a convention of the cotton planters held in Alabama, it was unanimously resolved to restrict the production of cotton to 500 pounds for each hand employed, and advising the cultivation of breadstuffs instead. They recommended a tax of twenty five dollars per bale on all grown over that amount.

Martial law was declared in Eastern Tennesse.

Columbus, Ga., works were turning out six cannon per day.

Gen. Albert Pike issued an order complimenting their Indian allies for gallantry at the battle of Pea Ridge.

Contraband Trade.

NEW YORK, May 1.

The *Herald* says, we have received information from a reliable source, that certain parties in this city are giving practical aid and comfort to the rebels. If our information be correct, two seccessionists recently arrived here from the south, brought a quantity of tobacco, valued at and sold for $50,000, which sum they invested in army clothing and hats for the rebels. These goods were sent from the city yesterday to a small town south of Nashville, where they will be taken in charge by the rebel authorities. The boxes containing them, are marked with a diamond. If our authorities on the line of route exercise due vigilance, the goods may be intercepted.

From the Shenandoah Department.

STAUNTON STILL HELD BY REBELS.

YORKTOWN DECIDES THE WAR.

HARRISONSBURG, Va., April 29.

The Richmond *Examiner* says that three thousand rebels, under Edward Johnson, formerly of the United States army, are posted a few miles from Staunton, but in a position easily accessible to escape in case of Gen. Milroy's approach.

The most reliable news from Gordonsville is, that there are only four brigades there, not numbering 15,000. Gen. Longstreet, with his command, has gone to Yorktown. Should Johnson retire, he will probably reinforce Jackson on the Blue Ridge.

The Richmond *Examiner* of the 22d says in effect that the destiny of the Confederacy is trembling on the result at Yorktown. If successful, it will give us some months for carrying out the conscription act, arming and equipping a large army, and launching a fleet of Merrimacs. But if unsuccessful, Virginia is lost.

FROM WASHINGTON.

REPORT OF COMMITTEE ON REBEL BARBARITIES.

WASHINGTON, April 30.

The Joint Committee on the Conduct of the War made a lengthy report regarding the treatment by the rebels at Manassas of the remains of officers and soldiers killed there. They say the facts disclosed are of a painful, repulsive and shocking character, and that the rebels have crowned this rebellion by the perpetration of deeds scarcely known even to savage warfare. Investigations have established this beyond controversy. The witnesses called before us were men of undoubted veracity and character. Some of them occupy high positions in the army and some of them high positions in civil life. Differing in political sentiments, their evidence presents a remarkable concurrence of opinion and judgment.

Our own people and foreign nations with one accord, however they have hesitated heretofore, must consign to lasting odium the authors of crimes which in all their deeds exceeds the worst excesses of the Sepoys in India. The outrages on the dead will revive the recollection of the cruelties to which savage tribes subject their prisoners. They were buried in many cases naked, with their faces downwards. They were left to decay in the open air, their bones being carried off as trophies,—sometimes, as the testimony proves, to be used as personal adornments, and one of the witnesses deliberately avers that the head of one of our most gallant officers was cut off by a secessionist to be used as a drinking cup on the occasion of his marriage.

TEST VOTE ON CONFISCATION BILL, ITS FRIENDS TRIUMPH.

Wm Allen Bryant of Virginia, nephew of Gov. James Barbour, has been appointed chief of the bureau of inspection of the Postoffice department.

The vote in the Senate, refusing by four majority to refer the subject of the confiscation of rebel property to a select committee, was regarded as a test vote between the friends and opponents of the measure, and a triumph of the former.

BOARD OF FORTIFICATIONS.

Mr. Blair of Missouri, called up the bill, in the House, recently reported from the military committee, authorizing the appointment of a board of fortifications, to provide for the sea coast and other defenses of the United States.

Col. Jennison—Removal of Generals Sturgis and Denver.

ST. LOUIS, May 1.

Col. Jennison received a letter yesterday, from a Senator at Washington City, which stated in explicit terms, that an order relieving Generals Sturgis and Denver of their commands in Kansas, had been forwarded from the War Department. Jennison was yesterday relieved from his personal parole, and is now only obliged to report by letter. Under this liberty he expects to leave to-day, for Washington City.

The Murderer of the German Jeweller Felner Arrested.

NEW YORK, May 1.

Last evening intelligence was received by telegraph, from St. Louis, that the police in that city, had arrested Radetzky, who is alleged to have murdered Sigismund Felner, a German Jeweller, and robbed him of nearly $100,000 in gold, notes, and diamonds, about the middle of October, 1861.

MARRIED.

In Chicago, April 29th, at the St. Paul's German Lutheran Church, by the Rev. Mr. Harman, Mr. CHARLES F. WAHLER, of St Paul, Minnesota, and Miss VIRGINIA HALL, of Wilmington, Del.

NEW ADVERTISEMENTS.

NOTICE.

Parties having claims against the steamboat

NEW ULM BELLE,

Will please present them at the office on or before Monday, May 5th. [my2-3t] J. SCOTT.

Clifton House,

MANKATO, MINNESOTA.

This house is situated near the steamboat landing, and is among the largest in the Minnesota Valley. Is

NEW AND NEWLY FURNISHED,

And the proprietor, from long experience in the business, flatters himself that he will be able to satisfy the traveling public.

CHARGES MODERATE.

M. T. C. FLOWER, Proprietor.

Mankato, Minn., April 29th, 1862.

HARPER,

ATLANTIC, KNICKERBOCKER, CONTINENTAL AND GODEY,

For May, at MERRILL'S.

G. P. PEABODY

Wholesale Dealer in Imported and Domestic

Wines, Liquors and Cigars.

Third Street, Between Jackson and Robert Streets t. Paul, Minnesota.

Constantly on hand a full supply of

DOUBLE RECTIFIED,

AND

OLD RYE & BOURBON WHISKEYS

may8.6l

The Saint Paul Press.

Published by the Press Printing Company,

Office—Adjoining the Bridge.

TERMS:

DAILY PRESS—To city subscribers, fifteen cents per week, or, if paid in advance, $7.00 per annum; $1,75 for three months. By mail—$6.00 per annum, or fifty cents per month, INVARIABLY IN ADVANCE.

TRI-WEEKLY PRESS—$3.50 per annum; $2.00 for six months; $1.00 for three months; clubs of five at $3.00 each.

WEEKLY PRESS—One copy, one year, $2.00; three copies, $4.00; six copies, $7.00; eight copies, $9.00; ten copies, TO ONE ADDRESS, $10.00.

NEWS VARIETY.

—The volunteer regiments from Illinois, embracing at first, some 70,000 names, have sustained a loss of at least 10,000 in killed and wounded or disabled since recruiting was stopped. But few of the regiments from that State now number over 700, and some are reduced to 300 effective men. The loss of officers has more that kept pace with the depletion of the ranks.

—A good anecdote is told of one of the Connecticut boys. While in conversation with a rebel, after the capture of Fort Pulaski, the latter said, "At least, with all our faults, we have never made wooden nutmegs." The Yankee, a very demure looking specimen, innocently replied: "We do not make them of wood any longer," and pointing to one of the big projectiles lying near, which had breached the fort, added quietly, "we make them now of iron." Secesh subsided.

—The Nashville *Union*, of the 23d ult., says "Hon. W. H. Polk passed through that place a few days ago on his return home from Washington. He expressed, we learn, firm confidence in the ability of the Federal Government to go triumphantly through the rebellion and restore the Union in all its parts."

—Oil is sent down the river from Oil City and Tidioute, *in boxes*. They are made tight, 16 by 1 1-2 feet, and are filled from the wells or tanks along the creeks; twenty are fastened together to form a river fleet. This fleet is to run to Pittsburg, where the oil is put into barrels, and forwarded to market.

—Maine has begun to furnish horses to England. A Morgan mare, five years old, 15 hands high, and weighing 1,000 pounds, bought in Norway village last fall, and well known as the "Belle of Brunswick," has recently been taken to Liverpool for Mr. John De Costa. The mare has trotted in 2:50, and sold for $800.

—The Louisville *Democrat* is guilty of the following:

Epitaph discovered on an old tombstone in the old churchyard at Weisnishtwo:

Here lies Toutant de Beauregard,
Who for the truth had no regard,
When seized by Satan he will cry,
"I've caught old Satan! Victory!"

—Shirley Brooks, the English author, writes from London to a friend in Cincinnati: "Whenever you have an opportunity, assure your countrymen well that our hearts are with America in this, her fiery trial, and that those who try to propagate a belief that England regards her with aught but sympathy, deserve a fate like that recently awarded to Captain Gordon."

—Thurlow Weed was in Paris during the first week in April, and intended to make a short visit to Holland before returning to England. He leaves for New York in May, highly pleased with the aspect of American affairs at home and abroad.

THE REPUBLICAN PARTY.

There is nothing the Democracy so much desire as the "dissolution" of the Republican party, because they recognise in that party their only formidable competitor. As long ago as '56, the *Argus* had the sagacity to recognize the popular elements combined in that party, and, the wish being father to the thought, began to predict its speedy dissolution But it was a lying prophet then as it is a false historian now. Instead of being "dissolved" in '56, the Republican party continued to gather strength for its triumph in '60: and instead of being "expunged" in '62, it has acquired new vitality by new accessions; and will be found in the future as in the past, like our gallant army in the field, invulnerable from its compactness and irresistable from its power.

The Republican party, in its original organization, was made up of men from all parties. Democrat and Whig combined to effect a common purpose. The Democratic party had become the mere picket guard of Slavery, and its overthrow was a recognized necessity. That has been achieved. But it still retains its pro-slavery instincts, and has thereby driven from its ranks thousands of its best men, who turn, instinctively, toward the only loyal and patriotic party of Freedom, for sympathy and co-operation. And they have found both. Now and hereafter, as in the past the Republican party, in a mass as compact and as immovable as Sigel's brigade at Pea Ridge, will move on, shoulder to shoulder—in front or in rear; on the right or on the left—with whoever shall draw a sword or cast a ballot in defense of our loyal Administration, and integrity of the Union, and the principles of justice, humanity and Freedom. These principles make it the foe of Democracy, and its organization gives its power. Both its principles and its organization are indispensible to success. Its principles find a response in every patriotic bosom; and its organization will constitute the nucleus around which all loyal men will gather to secure success to its principles. When this end is achieved, the Republican party may be "dissolved," but not before—*Albany Evening Journal.*

NEW YORK POLITICS—LEGISLATIVE CAUCUS.

From the Albany Evening Journal.

The Republican and Union Democratic members of the Legislature met in caucus last night, and cordially united in an address and resolutions, to be signed and hereafter published. The address is able, sound and patriotic. It is a lucid exposition of the platform and policy of the Republican party, while it is in entire harmony with the views and expressed principles of the loyal Democrats who love their country more than their party, and who have stood by the Administration in all its patriotic efforts to subdue rebellion and restore the Union.

The resolutions partake of the spirit of the address, and both were unanimously adopted. When published they will, we have no doubt, be equally unanimously and cordially adopted by the loyal people of the State.

STRENGTH OF HALLECK'S ARMY.

166,000 Effective Men.

PRICE AND VAN DORN PASS THROUGH MEMPHIS.

Gen. Prentiss and the Union Prisoners.

REPORTS FROM MEMPHIS AND BELOW

THE SIEGE OF FORT PILLOW.

Special Correspondence of the Chicago Tribune.

CAIRO, April 28.—The steamer Estelle has just arrived from Pittsburg Landing, but brings no later intelligence from Gen. Halleck's army. She confirms reports previously received of a probable advance and battle to day.

The rebel cavalry have appeared in considerable force upon the river about 20 miles below Savannah, near Clifton, and one of our gunboats had been sent down the river to watch their movements.

All the boats leaving this point for above have brass pieces on their bows and one upon each side, besides an armed guard upon the hurricane deck, to repel any any attempt of guerillas to fire into the boat.

The steamer "B" arrived from Fort Pillow at two o'clock this morning. There had been no material change in the affairs at the fleet. There was some occasional firing by the mortars, and some occasional replies by the enemy's batteries. It is probable that the intelligence of the fall of New Orleans, which was last evening sent by steamer to Com. Foote, may hasten matters below and put a period to the hitherto cautious policy of the flag officer.

The "B" brought to Cairo six refugees from Memphis, from which city they departed one week ago yesterday. They had secured, through the connivance of a Union merchant, their passports to Humboldt, but instead of going in that direction they procured a skiff and crossed the Mississippi to the Arkansas shore, about six miles below Randolph, taking to the swamp and bottom lands, which are here overflowed for an immense distance. They rowed back six miles or more from the river, and after severe trials and suffering reached Osceola. From here they rowed to the fleet and reported to Commodore Foote. They say a majority of the people of Memphis are Union, but are compelled to advocate secession sentiments to preserve their property. There an several secret Union societies, who assist their members to emigrate, and are pledged to aid in the re-establisment of Union authority. Five men are known to be on their way North by the same route taken by these.

Gens. Price and Van Dorn recently passed through Memphis on their way to Corinth, having about 6,000 troops to overawe the city and enforce the conscription act. Jeff. Thompson is in Memphis and has his quarters at the Gayouso House. There are five thousand bales of cotton, seven thousand hogsheads of sugar and twenty thousand barrels of molasses now lying upon the levee at Memphis, of which the cotton will be burnt, and the sugar and molasses rolled into the river, on the approach of the Federal forces. Citizens and newspapers are opposed to burning the city, but the soldiers and country people favor it.

The Memphis *Argus* is considered the exponent of the Union sentiment, and is not allowed telegraphic dispatches. The Safty Committee talk of suppressing it.

The Legislature passed the militia law without a quorum. The more violent of the rebels in the country consider Memphis a "Union hole," and threaten to wipe it out.

On Wednesday succeeding the battle of Pittsburg, Gen. Prentiss, and twenty-three hundred and eighty-six Union prisoners passed through Memphis. The men were in good spirits, and kindly treated by the inhabitants, particularly the Irish and German women. Citizens contented themselves with waving handkerchiefs and looking the interest they dared not openly express. Prentiss made a Union speech to his men, and the citizens cheered him. Provost Marshal L. D. McKissock bade him remain silent. Prentiss told him he had four to one more friends in Memphis than he (McKissock,) and said to the citizens, "Keep quiet for a few weeks, and you will have an opportunity to cheer the old flag to your hearts' content." Our soldiers sang the Star Spangled Banner, Red, White and Blue, Happy Land of Canaan, and Old John Brown, as they were starting on the cars for Tuscaloosa, Alabama, where they are at present confined. There were one hundred and fourteen Union officers among the prisoners. Beauregard claims to have taken three thousand prisoners.

The Memphis and Ohio, Memphis and Charleston, and Mississippi and Tennessee railroads are connected by a union track to give greater facility for moving rolling stock and provisions in case of Federal attack. All old iron and brass was being collected and forwarded below. The citizens think Fort Pillow will be taken by the flotilla, but the soldiers and newspapers consider it impregnable.

The Confederate loss, all told, at Pittsburg, was about 4,000—1,000 wounded in Memphis. Government machinery, commissary and Quartermaster's stores are removed.

It is thought that the fate of the Confederacy hangs upon the Corinth battle. If beaten they have no measures left but the organization of guerilla bands and predatory warfare.

Four deserters from Fort Pillow arrived at the flotilla Sunday morning, and reported 25 more in the swamps opposite. A tug was sent for them. They say the Confederate army at the fort is greatly demoralized, whole companies refusing to go ordinary military duty. Large numbers of soldiers are in irons; their term of enlistment had expired, and their officers wished to compel them to serve two years longer.

At the fort one man had been killed and a dozen wounded by the explosion of our shells.

The river is rising rapidly—two inches within the last ten hours. It seems now impossible to avert the great calamity.

A dispatch was received this morning from Pittsburg, dated Sunday evening. Up to that time there had been no fighting

We have in the army of the Tennessee 166,000 efficient men. This was the consolidated morning report of Sunday.

PADUCAH, April 28.—The latest advices from our army is to the effect that the main body of Gen. Halleck's forces has advanced beyond Shiloh church, on its way towards Corinth, and that the forward movement goes on as rapidly as the condition of the roads admit of. The advance guards of the opposing armies have had some heavy firing.

There is a rumor that Beauregard is evacuating Corinth, but it is not credited.

—A New Orleans paper of March 29th states that a company of 103 young girls, armed and equipped for the war, was to embark the next day from that place. When they return there will be an infantry corps of 206.

CONGRESSIONAL.

The following was omitted in our telegraphic report:

WASHINGTON, April 29.

Mr. Pomeroy introduced a bill to prevent the importation of adulterated liquors, by providing a punishment therefor.

On motion of Mr. Wilson, of Mass., the resolutions of the Ohio Legislature in regard to rebels keeping their slaves at camp, was taken up.

Mr. Sherman had read a letter from a member of the Legislature concerning the rebel prisoners, who are permitted to go about the city of Columbus, lounge at the hotels, and abuse the government with perfect liberty. Also an article in the Cincinnati *Commercial* to the same effect. Also another article in the Cincinnati *Gazette* showing that Governor Tod was taking measures to have the negroes at Camp Chase liberated and the rebel prisoners removed to proper quarters.

The resolutions were referred to the military committee.

On motion of Mr. Trumbull the bill for the more convenient enforcement of the laws for security to keep the peace for good behavior was taken up.

After some discussion the bill was passed by yeas 35, nays 3.

Mr. Wade presented several petitions asking for a uniform system of taxation according to the population of a State, and protesting against the passage of the tax bill from the Senate.

The Senate then went into executive session.

Adjourned.

HOUSE.—On motion of Mr. Colfax it was resolved that the Judiciary Committee be instructed to require into the expediency of reporting for publishing all contractors guilty of defrauding the Government, with penalties similar to those for grand larceny.

Mr. Spaulding introduced a joint resolution which was referred to the Committee on Commerce, authorizing the appointment of commissioners to negotiate concerning the reciprocity treaty, and authorizing the President to give the necessary notice for terminating the present unfair treaty.

Mr. Ashley reported back from the committee on Territories the bill to prevent and punish the practice of polygamy, and to annul certain acts of the Territory of Utah, establishing the same.

Mr. Morrill, of Vermont, said this bill was the same as introduced by him two years ago, with the exception of the omission of its applicability of the District of Columbia. The bill was passed.

The House resumed the consideration of the report on Government contracts. The first resolution reported by them was postponed for two weeks. The next resolution in the series was then taken up. It is as follows:

That the Secretary of the Treasury be requested to adjust the claims of the Government for the 5,000 Hall's carbines, purchased through Simon Stevens by General John C. Fremont, on the 6th day of August, 1861, and afterwards delivered at the United States Arsenal, at the City of Saint Louis, on the basis of a sale of such arms to the Government for $12 50 each, rejecting all other demands against the Government on account of the purchase of fire arms.

Mr. Stevens moved the following as a substitute for the above:

That nothing has occurred to lessen our confidence in the honesty, integrity and patriotism of Major General Fremont.

Mr. Washburne raised the point of order that the substitute was not germain.

Mr. Stevens maintained that the original resolution imposed censure on General Fremont.

The Speaker maintained Mr. Washburne's point of order.

Mr. Sedgewick further contended that the Navy Department conducts its business with energy and credit.

Mr. Stevens attacked the report of the committee, and charged that they had made misrepresentations.

SPEECH OF LOVEJOY ON THE CONFISCATION BILL, ON APRIL 24TH.

The House resumed the consideration of the confiscation bill from yesterday.

Mr. Lovejoy said that while the government is engaged in a serious war to put down the rebellion, it was seen that this unnatural and parricidal insurrection has sympathizers and advocates on this floor. Those who defend slavery are the defenders of the rebellion—for slavery and rebellion are synonyms. They are unchangeable terms. The arch fiend sent forth with treason marked on his brow, is represented by the great British poet, as roaming over the world, exclaiming:

"Me miserable, which way shall I fly?
Where'er I fly is hell—myself is hell."

It is precisely the same with his progeny and first born, namely, the system of American slavery. Wherever slavery is, there is rebellion—it is it-elf rebellion, its cornerstone, pillars and support. He took the position that either slavery or the republic must perish. He would tell the gentleman from Kentucky, (Mr. Critteden,) and all other advocates and defenders of the system and those who cry themselves hoarse in attempting to throw the protection of the Constitution around this destroyer of the republic, that there is no city of refuge. Like an infernal assassin, it has its knife drawn, and is endeavoring to drive it to the heart of the republic. We are bound to strike the monster, and gentlemen need not cry out to the Constitution for its defense. It shall, he said, be slain in the name of my country and my God. He denied that slavery has any guarantee or recognition in the Constitution. He urged that it was their right and duty to destroy slavery, because slavery is destroying, or will destroy, the Republic. He was in favor of a restoration of the Union, with the right to stand on American soil anywhere and proclaim his sentiments. He wanted to stand anywhere on American soil without the enforcement of despotism to hold his tongue. He wanted to speak in South Carolina, Georgia, Mississippi and Louisiana, without the threat of being lynched or served with a coat of tar and feathers.

The gentleman from Kentucky, Mr. Crittenden, yesterday, asked, what would the four millions of slaves do if turned loose? turned loose! This term was used as if The slaves were wild beasts. Now, he had this to say: At present, he would let them alone, to take care of themselves, which they were abundantly able to do. Slaveholders had better turn their attention to another point, viz: what will they do when they cease to live on the unrequited sweat and toil of the slaves? He denied that he and his friends want to make this an anti-slavery war, but they believed that the only way to put down rebellion and restore peace and union, was to destroy slavery.

OLD SETTLERS.—Mr. and Mrs. Mantor, parents of the brothers Mantor, have been on a visit East this winter, and have just returned, arriving home on Thursday. They are aged people, but came to Minnesota in its early settlement, and have became much attached to it. We are glad to welcome them back. Mantorville hardly seems like home in the absence of their kind and familiar faces.—*Mantorville Express.*

BUSINESS LOCALS

APRIL.—HEAL THE SICK.—Diseases of the Bowels and Stomach are always caused by large deposits of hurtful matter, left by bad or impure blood in those important organs, and the poisonous material in this vitiated blood, acting on the system, makes it too weak to throw off this matter by the natural channels, or if any is carried off it is a very small portion. So arise diarrhea and dysentery, colic, costiveness, bad breath, indigestion, nausea, loss of appetite, belching of wind off the stomach, etc. To cure at these, "the blood is the life," and must be perfectly pure and clean, then you cannot be sick. A short use of JUDSON'S MOUNTAIN HERB PILLS will delight you. You will feel with surprise their mighty power, and be willing to say with the red man of the West, truly they are the "mighty healer."

Sold by all Medicine dealers. apr5

DIPTHERIA AND CROUP.—For these formidable and dangerous diseases, Trask's Magnetic Ointment is an unfailing remedy, if used in season. Apply freely to the Throat and Chest and cover with a hot flannel. This ointment has been before the public over twenty years, and its constantly increasing demand has established its reputation as a superior Liniment in all cases where a soothing and relaxing remedy is required, particularly in Rheumatism, Neuralgia, Inflammation of the Bowels and Kidneys, Spinal affections, Sore Eyes, Burns, Piles, Wounds and Bruises.

Sold by all Druggists—price 25 cts. mar13d&w

THROAT AND LUNGS.—At this season of the year, when coughs and colds are troublesome, every family should have a safe and certain remedy at hand. Ransom's Hive Syrup and Tolu is the very thing. It is not only pleasant for children to take, but is a certain cure for Croup, Whooping Cough, Bronchitis, Asthma, coughs, and all affections of the Throat and Lungs.

Sold by all Druggists. Price 25 cents.

PRIVATE MILLINERY.—Mrs. M. L. STOAKES respectfully announces to the ladies of St. Paul and vicinity, that she is prepared to make all kinds of SILK AND STRAW BONNETS at her private residence on Washington street, in the rear of the City Hall. My attention will be given entirely to Millinery, and, with many years' experience, I flatter myself I cannot fail to please the most fastidious.

A handsome assortment of Feathers, Flowers and Ribbons will be kept constantly on hand and no pains will be spared to have the latest patterns.

N. B. My general day of opening will be on Thursday, May 1st. In the meantime I am prepared to do Spring work. Bleaching and Pressing, and all kinds of repairing done on the shortest notice. mar19-3m

LAND FOR SALE OR EXCHANGE.—1080 acres in Mower county, well adapted for sheep and stock, low for cash, or for good unencumbered property in St. Paul, or a farm in its vicinity. Address Box 1892, St. Paul Post Office. nov3

OUR HOUSE, THIRD STREET, OPPOSITE ARMORY HALL. H. F. E VITT, Proprietor.—This old established house is in full operation, and is prepared to furnish meals at all hours of the day or night. The bar is supplied with the very best Liquors. The larder is always full. Oysters at 25 and 30 cents per dozen. Hot Coffee, Steaks, &c. &c. Give me a call.

feb26-3m H. F. E. VITT.

HOTELS, SALOONS, &C.

LAHR'S HOUSE.

First Door East of the Post Office.

JOHN B. LAHR, Proprietor.

MR. LAHR, formerly of the "Our House," respectfully announces to his old friends and all other men—no boys in—that he is now fairly under way; and proclaims that he will furnish as good an EYE OPENER as "any other man" in this city.

A variety of reading matter can always be found on Mr. Lahr's tables, also stationery, &c. fe9ly

MINNESOTA HOUSE,

N. POTGIESER, Proprietor,

Corner 5th & Wabasha streets, St. Paul, Minn.

This house is the most centrally located in the city, is owned and conducted by the undersigned, who, from long experience, feels competent to give entire satisfaction to all who may favor the

MINNESOTA HOUSE

with their patronage.

Comfortable and commodious stables are attached to the house

Board by the day or week at prices corresponding with the times. N. POTGIESER.

dec3-1y.

UNION HALL,

BY GEORGE RENZ,

Who has removed his well known establishment from the basement to the first floor. His Hall is fitted up in a first class style and the bar is stocked with the finest imported Liquors and Wines. Lill's XXX Stock Ale, and Pittsburgh Ale and Porter. His No. 1 Oysters are served up in a good style for the low price of only 30 cents per dozen. Remember the UNION HALL, below Davenport's Book Store, Third street. f27-d1y

PITTSBURGH Ale and Porter Depot,

JACKSON ST. BETWEEN 5th & 6th.

M. DORNIDEN,

Has just received a splendid stock of the above, Ales and Porter, which he will warrant superior to any in the city, and will sell cheap for cash, by the barrel, half barrel, bottle or glass.

Also a fine stock of Liquors and Cigars at wholesale and retail. nov23-1y

DAILY MINNESOTA RIVER MAIL PACKET,

ANTELOPE,

FROM SAINT PAUL TO LOUISVILLE,

Will run daily between the above named points, leaving Carver at 5, Chaska at 6, and Shakopee at 7 o'clock, arriving at St. Paul in time to connect with the LaCrosse, Prairie du Chien, Dubuque and Dunleith line of packets.

Leaves St. Paul, Lower Levee at 2; Upper Levee, at 2½ P. M. GEORGE HOUGHTON, Master.

apr22-6m

St. Paul, Shakopee, Carver and Chaska EXPRESS PACKET.

The FAST and LIGHT DRAUGHT steamer CLARA HINE

Will make daily trips (Sunday excepted) between St. Paul and Carver, touching at all intermediate landings. Will arrive at St. Paul at 9¼ o'clock, A. M., and leave the lower levee at two o'clock, P. M., and the upper landing at 2½ P. M.

Passengers traveling by this boat will be in time to take the morning packets for points down the river.

St. Paul, April 21, 1862. apr22-6m

REGULAR Minnesota River Packet.

The steamer JEANNETTE ROBERTS will run regularly during the season of navigation to New Ulm, and all intermediate points.

For freight or passage apply on board.

apr17-3m NELSON ROBERTS, Master.

LEONARD & SHEIRE,

BUILDERS.

Shop in old Baptist Church Building, on Fifth street near Jackson. All kinds of Carpenter Work done to order.

SHEIRE, ARCHITECT,

Office in same building as Leonard & Sheire's Carpenter Shop, on Fifth street, near Jackson. Designs, Plans, and Specifications for Buildings of every description, prepared on short notice. feb18-1y

LIQUORS AND CIGARS

We invite special attention to our large and complete stock of LIQUORS AND CIGARS, all of which we will sell under guaranty as to quality, and at prices that are paid for inferior goods.

COOLEY, TOWER & CO.

HORN, LUND & GALUSHA,

ATTORNEYS & COUNSELLORS AT LAW,

(Successors to Horn & Galusha and Sanborn & Lund)

SAINT PAUL, MINNESOTA,

Practice in all the Courts of the State and in the Courts of the United States, at Law, in Chancery and in Admiralty.

Collections carefully and promptly attended to. mh29-1y

1862 SPRING TRADE 1862

COOLEY, TOWER & CO.,

Branch of Cooley & Tower, (formerly Livermore & Cooley) St. Louis, established 1843.

WHOLESALE GROCERS

AND

COMMISSION MERCHANTS,

IMPORTERS OF FOREIGN FRUITS, NUTS, WINES,

LIQUORS, CIGARS, &C.

JACKSON ST. (bet. Levee & Third) ST. PAUL

TERMS CASH.

Invite the attention of COUNTRY MERCHANTS, and all desiring GOOD GOODS AT LOW PRICES to their LARGE & WELL ASSORTED STOCK

To which constant additions will be made.

Our connections with St. Louis and the East will enable us to

DUPLICATE ST. LOUIS, CHICAGO OR MILWAUKEE PRICES,

Without (in many cases) adding to cover difference in cost of transportation.

J. B. SLICHTER,

Having effected an arrangement with Messrs. COOLEY, TOWER & CO. would be happy to see and serve his friends in his new position.

Saint Paul, April 29, 1862. nov21y

FRESH FRUITS. 100 packages, including Figs, Prunes, Dates, Citrons, Currants, &c. at low figures

ap29 COOLEY, TOWER & CO.'S.

SUGARS! 100 packages P. R. Havana, Coffee, Crushed, Granulated, &c. at close figures for cash.

COOLEY, TOWER & CO.

TEAS. TEAS. TEAS. 150 Chests, half Chests and Caddies, assorted grades, Y. H., Imperial, G. P., Oolong, Eng. Breakfast, &c carefully selected and bought for cash

For sale by COOLEY, TOWER & CO.

COFFEE. COFFEE. COFFEE.
100 pks Rio, fair to prime;
20 do. Laguayra, do.;
20 pockets O. G Java;
10 do Mocha, (choice);
25 boxes Ground Rio and Java;
10 do Extract of Coffee
COOLEY, TOWER & CO.

FISH. FISH. FISH. FISH.
50 bbls. Codfish, large and medium;
50 kits Mackerel, Nos. 1 and 2,
20 half bbls. do. do.;
10 do. Dutch Herring;
100 boxes scaled do.
All in one order.
COOLEY, TOWER & CO.

STARCH—150 BOXES AND HALF boxes family, for sale at low rates, by
COOLEY TOWER & CO.

DRIED APPLES.—WE HAVE about 100 sacks of prime quality on hand at market rates, at
COOLEY TOWER & CO.'S

250 BOXES SOAPS.—A full line, including Babbitt's Erasive, German, Palm, Family, Toilet, Shaving, Castile, &c.
COOLEY, TOWER & CO.

SELECT SPICES. 100 boxes Cassia, Pepper, Pimento, Ginger, Nutmegs, Cloves, Cream Tartar, &c. nicely put up and of choice quality. COOLEY, TOWER & CO.

SUNDRIES. SUNDRIES.
300 kegs assorted (No.) Nails;
200 boxes do. Window Glass;
300 bags do (St. Louis) Shot.
COOLEY, TOWER & CO.

CANDIES. CANDIES.
75 boxes Fancy and assorted Stick Candy, at
COOLEY, TOWER & CO.'S.

NUTS.—50 BARRELS INCLUDING Hard and Soft Shell Almonds, Filberts, Pecans &c., &c. COOLEY, TOWER & CO

EQUITABLE LIFE ASSURANCE SOCIETY.

OF NEW YORK.

CASH CAPITAL.....$100,000
NETT SURPLUS..... 129,000

DIVIDENDS ON CAPITAL LIMITED BY ITS CHARTER TO 7 PER CENT PER CENT PER ANNUM —THE ENTIRE PROFITS GO TO THE POLICY HOLDERS.

This Society was organized in the year 1859, with a cash capital of $100,000 deposited irrevocably with the Insurance Department of the State of New York, in U.S. bonds, on which it allows but 7 per cent. per annum to the stockholders, and the entire profits of the business is shared by the policy holders. The nett profits in two years amounts to $129,000, which shows an unparalelled success in the history of Life Insurance. Its operations are managed by a Board of Directors composed of the ablest business men of the country and its business is conducted entirely on the cash plan. Dividends to the policy holders will be made every five years, and no Company in the country offers equal advantages to its dealers.

WM. C. ALEXANDER, Prest.
HENRY B. HYDE V. Pres | GEO. W. PHILLIPS, Actuary
H. S. DURAND, Milwaukee, Gen. Agent,
W. W. KING, State Agent for Minnesota. mr12y

1862. 1862. 1862.

Important to Shippers

J. C. & H. C. BURBANK & CO.

Having been constituted sole agents at St. Paul for the

LACROSSE & MILWAUKEE RAILROAD,

And also for the

LACROSSE & ST. PAUL STEAMERS

Would respectfully call your attention to the superior advantages offered by them over any other competing line.

THROUGH CONTRACTS

Will be given to all points East.

ALL CLAIMS FOR OVERCHARGES OR DAMAGES

Will be settled upon presentation.

We will also have the agency of

DAVIDSON'S LINE OF STEAMERS

On the Minnesota and Upper Mississippi rivers.

The Lacrosse and Milwaukee Line receive and forward all freight FREE OF WAREHOUSE CHARGES AT SAINT PAUL.

MERCHANTS who design visiting the East for Goods will please give us a call and obtain FULL PARTICULARS.

J. C. & H. C. BURBANK & CO.

St. Paul, Feb. 26, 1862. feb26-d&wy

The Old Established

WHOLESALE AND RETAIL

CROCKERY HOUSE

OF

R. MARVIN,

SENDS GREETING TO HIS CUSTOMERS IN MINNESOTA, IN DAKOTA TERRITORY, AND BEYOND THE BRITISH LINE.

That being one of the Oldest Business Houses in the State, (the present being the eleventh year of its existence,) R. MARVIN feels confident that he need not urge its claims on the public patronage. The extent of country over which its business has spread is the best proof that its claims are not unrecognized. The unwavering determination which he has felt since the crisis, and in the hardest times, to maintain his business and place it on a par with similar establishments in the largest cities of the West, have been so fully appreciated by the merchants of the State, that he feels bound to redouble his efforts, not only for the benefit of his business, but for the pride he feels in his adopted city.

Mr. R. would call on the citizens of St. Paul, and especially the old residents who remember "the day of small things," not to forget that he still has a

RETAILING DEPARTMENT

for everything in his line, including also,

Carbon Oil and Lamps

OF EVERY KIND,

CHIMNEYS & WICKS,

OIL CANS, &c., &c., &c.,

A Fine Stock of

FRENCH CHINA,

FINE AND COMMON TABLE CUTLERY

A Large Stock of

MIRRORS & LOOKING-GLASSES.

An Immense Stock of

GLASSWARE.

St. Paul, January, 1862. jan1dly

APRIL TENTH.

A NEW LOT OF

SPRING DRESS GOODS

AT

HOGAN & CAMP'S.

GILBERT HUBBARD & CO.

SHIP CHANDLERS,

SAIL MAKERS,

Wholesale and retail dealers in

TWINES AND CORDAGE,

205 and 207 Water Street,

CHICAGO, ILL,

Would call particular attention of the trade to our stock, as we at all times have the largest and best assortment in the West of Manilla and Tarred Rope, Ditching Ropes, Bags, Bagging and Burlaps, Canvas, Oakum, Tar, Pitch, Chains and Tackle Blocks,

COAL TAR ROOFING, PITCH & FELTING,

Bed Cords, Cotton Lines, Broom Twines all qualities, Wrapping Twines in bundles or barrels, Belt and Sash Cords, Nets and Seines.

COTTON, FLAG AND HEMP TWINES

Of every description.

TENTS! TENTS! TENTS! TENTS!

Of every kind.

TARPAULINS AND WAGON COVERS

Made in any quantity at short notice.

REGIMENTAL COLORS. STANDARDS, FLAGS, GUIDONS, &c. &c.

Of Silk or Bunting, as per Army Regulations, constantly on hand and made to order. mar30-3m2

MILL FURNISHING.

CHICAGO BRANCH OF JOHN T. NOYE'S OLD BUFFALO MILL FURNISHING ESTABLISHMENT, ESTABLISHED 1834.

JOHN T. NOYE,

FLOUR PACKER,

Manufacturer of every description of

MILL MACHINERY

AND

French Burr Mill Stones.

IMPROVED CENTRE VENT TURBINE WATER WHEELS

Fitted with Cast Steel or Boiler Iron Buckets, warranted to produce a high per centage of power.

IMPROVED SMUT MACHINES AND SEPARATORS

OAT AND GRAIN SEPARATORS.

John T. Noye's Improved Centrifugal, Feeding, Flouring and Grist Mills.

CAST STEEL MILL PICKS.

Also, DUFOUR & CO.'s CELEBRATED

Anchor Brand Bolting Cloth

MILL CASTINGS.—The entire Machinery of Mills, from the smallest Castings to the whole arrangement for the largest class of Flouring Mills, at much less cost than is usual will be furnished at my Manufactory, and Branch at Chicago, Ill.

JOHN T. NOYE, Buffalo, N. Y.

WM. F. NOYE, Agent.

28 Market street, Lind's Block, Chicago.

JOHN WEBSTER, Millwright. apr11-6m

J. C. & H. C. BURBANK & Co., Agents at St. Paul.

NEW CUSTOM

Boot and Shoe Store.

I have opened a first class BOOT AND SHOE STORE in the Phenix Block, second door from the Bridge, where I shall be pleased to see all of my old friends and customers, pledging myself to sell as low as any other house in the city.

The custom department will be under the supervision of Mr. J. SHEILER, whose reputation is well established for being the best bootmaker in the city.

All work warranted.

E. E. HUGHSON,

mar22-3dly Agent.

TO RENT.

THE STONE STORE

On Wabashaw street, near Third, from May 1st, 1862, for one or a term of years. Also to lease lots on the Levee, Wabashaw and Third streets.

SPENCER & CARVER,

April 10th, 1862. apl1-tf Ingersoll's Block,

GROCERIES.

S. K. PUTNAM,

CORNER 3rd AND MARKET STREETS ST. PAUL,

WHOLESALE AND RETAIL DEALER IN

FAMILY GROCERIES

AND

PROVISIONS.

Keeps constantly on hand a full stock of Choice Goods suited to this market, including Flour, Corn Meal, Buckwheat Flour, Fresh Roll, Jar and Firkin Butter, Dried Fruits of all kinds, including a large quantity of

RASPBERRIES.

Also Wooden Ware, Roasted and Green Coffee, Spices, Pickles, Choice Green and Black Teas, Sugar of all Grades, and in short, everything usually found in a well assorted establishment, to which he invites the especial attention of all who want NICE GOODS AT A FAIR PRICE. nov22-1y.

J. B. SLICHTER

DEALER IN

Family Groceries

AND

PROVISIONS!

AGENCY OF THE CELEBRATED DUNDAS MILL FLOUR.

CORNER 7th AND JACKSON STREETS,

Opposite International Hotel

GOODS DELIVERED FREE OF CHARGE TO ANY PART OF THE CITY.

50 BOXES CHOICE HAMBURGH Cheese, for sale cheap by J. B. SLICHTER; Corner 7th and Jackson.

SWEET AND PURE OHIO CIDER. Just received and for sale by the barrel and gallon, at SLICHTER'S, Corner 7th and Jackson.

ON HAND AND FOR SALE CHEAP, a large lot of Fresh Can and Preserved Fruits at SLICHTER'S

35,000 CIGARS COMPRISING all the choice and favorite brands Also a fine lot of pure Turkish Smoking, and fine cut Chewing Tobacco—the BEST in the city—for sale at prices to suit the times, at SLICHTER'S, Opposite the International Hotel.

IF YOU ARE IN WANT OF A supply of Family Groceries, call at the corner of 7th and Jackson streets, where you will find the best selected stock of Family Groceries in the city, and where your wants will be supplied at prices to suit the times. nov22-1y.

30 BARRELS OF THE BEST AN- ti explosive, straw colored Carbon Oil, at COMPETITION PRICES, by the barrel and gallon, at SLICHTER'S

FRESH OYSTERS RECEIVED BY Express daily—Maltby's celebrated Pearl Oysters—for sale by the case or can, at the lowest rates, at SLICHTER'S.

CHAS. W. WOOLEY. E. Y. MACCAULEY

C. W. WOOLLEY & CO.,

LOWER LEVEE, SAINT PAUL

FORWARDING

AND

Commission Merchants,

DEALERS IN GROCERIES:

GRAIN, PROVISIONS, LIME &C., &C.

AND

AGENTS FOR THE

ILLINOIS CENTRAL RAILROAD

PENNSYLVANIA RAILROAD,

Davidson's Line of Steamers, Minnesota River, Northern Transportation Company from the East, Excelsior "Young America" Corn Cobb Mill, Woodward's Shutter and Separator, Kerosene Oil Company of New York,

Contracts for Transportation between St. Paul, Boston, Newfoundland, Montreal, New York and all points East, made upon the lowest and most favorable terms by the Northern Transportation Company

Mark packages,

"WOOLLEY & CO. St. Paul.

For——

January 1 1861—d1y.

JAPANESE WHEAT.

A NEW KIND OF GRAIN KNOWN AS JAPANESE WHEAT IS INTRODUCED TO THE PUBLIC AND FARMERS OF MINNESOTA,

By the subscribers, who have grown it on their place last year. This remarkable Wheat is amazingly productive, producing over one hundred bushels to the acre. It matures in seventy days from the time it is sown, and we give fifty six pounds to the bushel. The heads of the grain average ten inches in length. It ripens while the leaves and stalk are green. The stalk is so strong that it never lodges during the most severe storms. It will fatten hogs as well as corn, and at less than one half of the expense. It produces from three to six tons of fodder to the acre fully equal to the best timothy or clover hay. Its nutritious qualities are such that all kinds of stock prefer it to any of the grasses used for fodder, after a very large proportion of the grain is threshed off. It will stand the most severe drouth. It is excellent for feeding poultry. It yields thirty pounds of Flour to the bushel.

Price—ONE DOLLAR per package, with full directions.

☞One package sown as directed, will produce enough seed to raise next year from 600 to 800 bushels of the Wheat.

Sold by the following Agents in St. Paul:

R. Galloway; J. C. Raguet & Co.;
Day & Jenks; Chas. Weide & Bros.;
B. Presley; E. W. Eddy;
Beaumont & Gordon.

For sale in Minneapolis by W. H. Leonard & Co. Grealy & Gray; O. M. Laraway; Kelly & Bro. St Anthony—Charles Crawford, T. F. & G. H. Andrews.

☞Persons living at a distance can be supplied with a package per mail, by sending a dollar and four post age stamps enclosed in an envelope, addressed to R. GALLAWAY, St. Paul, or W. H. LEONARD, Minneapolis

H. & E. JACKSON,

feb7—18w3m Lake Minnetonka.

St. Paul Chair Factory.

GALLEY & JANSEN,

Manufacturers and Wholesale and Retail dealers in

CHAIRS

OF EVERY DESCRIPTION,

Wabashaw street, bet. 5th & 6th, St. Paul.

We are prepared to supply the trade with the very best quality of work, made under our personal supervision, and

WARRANTED SUPERIOR

To any manufactured in the State.

Twelve years experience in this trade enables us to do good work in good style.

We ref

The Saint Paul Press.

RATES OF ADVERTISING
IN THE
ST. PAUL DAILY AND WEEKLY PRESS.

TEN LINES TO A SQUARE, BEING A LEGAL FOLIO.

LEGAL ADVERTISEMENTS.

PUBLISHED ONCE A WEEK, EITHER IN DAILY OR WEEKLY
First Insertion.....75 Cents per Square.
Each subsequent insertion.37½ "

Legal Advertisements published at the expense of the Attorneys ordering, and not deisyable for the legal proceedings, but collectable in advnce, or on delivery of adidavit. Publishers not accountable for the accuracy of legal advertisements beyond the amount charged for their publication.

Advertisements published in both the Daily and Weekly will be charged the full daily rates with one half the weekly rates added.

Advertisements headed and placed under the head of Special Notices, if ten lines or over, will be charged double the usual rates; if under that amount, fifty cents for each insertion.

Yearly advertisers to pay quarterly.

Advertisements, for a less time than three months, to be paid in advance.

☞ A. HAMMOND, Esq., at Minneapolis, and WETMORE O'BRIEN, Esq., at St. Anthony, will act as Agents in circulating the DAILY PRESS in their respective towns.

☞ Discredited Illinois and Wisconsin currency sent to us hereafter will be received only at the rates at which we can deposit it, and credit will be given accordingly.

Post Office, St. Paul, Minnesota.

OFFICE HOURS.
On week days from 7 o'clock A. M. to 7 o'clock P. M.
On Sundays, from 12 o'clock M. to 1 o'clock P. M.

HOURS OF ARRIVAL AND DEPARTURE OF THE MAILS.
St. Paul to La Crosse, carrying the eastern and southern mail.
Leaves daily, except Friday, at 6 A. M.
Arrives daily, except Tuesday, at 9 P. M.
St. Paul to Falls of St. Croix, Wisconsin, via Stillwater, leaves daily, except Sunday, at 7 A. M. Arrives daily, except Sunday, at 12 M.
St. Paul to Crow Wing, (Upper Mississippi river,) leaves daily, except Sunday, for St. Anthony and Minneapolis, at 8 A. M. and 2 P. M.
St. Paul to St. Cloud and Crow Wing, Monday Wednesday and Friday, at 6 A. M.
Arrives daily, except Sunday, from St. Anthony an Minneapolis at 6 P. M.
Arrives from St. Cloud Tuesday, Thursday an Saturday, at 7 P. M.
Mails for Fort Abercrombie, Breckinridge, &c., on Red River, are dispatched on Monday and Friday, at 8 A. M.
St. Paul to South Bend, Minnesota river, leaves daily, except Sundays, at 8 A. M. Arrives daily, except Sunday, at 5 P. M.
St. Paul to Northfield, carrying mail for Faribault, Owatonna &c., leaves Monday, Wednesday and Friday, at 8 A. M. Arrives, Tuesday, Thursday and Saturday, at 7 P. M.
St. Paul to Decorah, Iowa, via Cannon Falls, Rochester, &c., leaves Monday and Thursday, at 7 A. M. Arrives at St. Paul, Wednesday and Saturday, at 7 P. M.
St. Paul to Superior, Wisconsin, leaves Monday and to Sunrise city only, Thursday, at 5 A. M. Arrives Tuesday, and from Sunrise city only, Saturday at 6 P. M.
St. Paul to Sparta, Wis., via Hudson, eaves Tuesday, Thursday and Saturday, at 8 A. M.
Arrives Monday, Wednesday and Friday, at 5 P. M.
St. Paul to Cottage Grove, via Newport, &c., leaves Saturday, at 1 P. M. Arrives Saturday, at 12 M.
St. Paul to Red Wing, supplying Pine Bend and Nininger, leaves Wednesday at 8 A. M. Arrives Tuesday at 6 P. M.
Eastern mail closes at 7 P. M.
Mails leaving before 7 o'clock A. M., close at 7 P. M.
All others close half an hour before the time of starting.
The postage upon all transient printed matter, foreign and domestic, and upon all letters, foreign and domestic, is now required to befully prepaid by United States postage stamps, except in cases where prepayment on letters, &c., to foreign countries is optional and the senders do not wish to prepay.
Persons mailing letters, newspapers, &c., whether domestic or to foreign countries, should therefore ascertain at the office of mailing, the exact postage in each case, and affix United States postage stamps to sufficient value to prepay the full postage thereon.
CHAS. NICHOLS, Postmaster.
St. Paul, Dec. 4, 1861

BOOKS & STATIONERY
DANIEL D. MERRILL,
WHOLESALE AND RETAIL DEALER IN
BOOKS & STATIONERY
ST. PAUL, MINN.

250 *REAMS PAPER, PLAIN* and Ruled.
GOLD PENS, STEEL PENS and Pencils to suit all.
THE BEST WRITING & CARMINE INKS.
350,000 *ENVE OPES.*
DIARIES FOR 1862.
A LARGE STOCK OF BLANK AND ACCOUNT BOOKS.
FULL SUPPLY OF SCHOOL BOOKS.
A LARGE LOT OF WALL PAPER CHEAP.
A LARGE LOT OF MISCELLANEOUS ARTICLES. Also Picture, Play, Toy and other Children's Books.
☞ Country Custom respectfully solicited. ☜
D. D. MERRILL.

THE PLACE TO GET THE BEST
MILITARY BOOKS,
For Infantry, Cavalry and Artillery, is at
oct29 MERRILL'S STORE, Third Street.

AS GOOD AS ANY--PERHAPS BETTER!
The celebrated Writing Fluid of Wm. Manlius Smith is now offered for sale in Minnesota by D. D. MERRILL, St. Paul, is our Agent.
This Ink has been thoroughly tested, and is now used by Bankers, Railroad officers, State Legislatures, and by business men throughout the country.
Arnold's Fluid is no better, but being subject to high tariff, is more expensive.
Americans should use this Ink, because, 1st, It is as good as any. 2nd. It costs less. 3d, You should PATRONIZE "HOME INDUSTRY."
Those who wish samples, can have them free of charge, by calling on our Agent, D. D. MERRILL, 3d street, near the Bridge, St. Paul.
SMITH & BROWNWELL.
jan21d6m. Manufacturers, Manlius, New York

H. J. BRAINARD & CO'S MILLS,
SITUATED ON PHALON'S CREEK, WHERE THE STILLWATER ROAD CROSSES.
This Mill is just completed, and is in good running order. Our machinery embraces all the latest improvements, and was got up in the East, without regard to expense. It has two run of Burrs, which will be kept running night and day, so that farmers coming from a distance can be accommodated without much delay.
The need of a first class Mill of this kind has long been felt by the citizens of St. Paul and vicinity. We have secured the services of James Craigie, who has made milling the business of his life, and in whom we can place entire confidence.
All kinds of grain will be weighed when brought to the Mill, and also when taken away, if desired. We feel confident in saying to the public that we can make as good Flour and as great a yield to the bushel as any Mill in Minnesota, and respectfully solicit a fair trial.
Also a new Mill for grinding corn in the ear.
☞ All work done at this Mill is warranted
apr23-3mdw&w

WISCONSIN NURSERIES
Farmers and Gardeners of the Northwest
We call your attention to this Nursery, the stock which embraces everything in the Nursery line. Located on the high open prairie, the trees all grow with SHORT, STOCKY BODIES—set twice or three times over in the nursery. Owing to the perfect hardiness of its trees, &c., the Stock is well adapted to the soil and climate of
THE NORTHWEST.
Please call and examine or send for catalogue price list. Orders solicited early, as those first received will first be filled.
G. W. BABCOCK,
General Northwestern Agent.
Office in Sewing Machine Depot opposite Thompson Bros. Bank, Third street, St. Paul.
feb14-d&w1y

WOOD YARD,
CORNER OF JACKSON AND NINTH STS.
DRY WOOD constantly on hand and delivered in any part of the city. Orders left at the yard, with Mr. Terry at the Post Office or at either of the Auction Rooms, promptly attended to.
mar18-d3m GEO. C. STARBUCK.

BURBANK'S STAGES.
1861 WINTER 1862
ARRANGEMENT!
Minnesota Stage Company,
CARRYING THE
NORTHWESTERN EXPRESS
AND THE
UNITED STATES MAIL.
PROPRIETORS,
J. C. BURBANK & CO. JOHN L. MERRIAM.
The roads are well stocked with First Class Horses Concord Coaches, with careful and experienced Drivers, all under the control of competent Agents.
SCHEDULE
OF DEPARTURES FROM SAINT PAUL
For Hastings, Red Wing, Reads, Wabashaw, Winona, La Crosse, (connecting with the La Crosse and Milwaukee Railroad) daily, at 6 o'clock A. M.
For St. Anthony and Minneapolis—twice daily, at 8 o'cloc: A. M., and 2 P. M.
For Manomin, Anoka, Monticello, and St. Cloud—Mondays, Wednesdays and Fridays, at 4 o'clock A. M.
For Sauk Rapids, Belle Prairie, or Ripley and Crow Wing—Mondays and Fridays, at 4 A. M.
For Stillwater—Daily, at 8 A. M.
For Marine, Taylor's Falls and the Falls of St. Croix—Mondays and Thursdays, at 8 o'clock A. M.
For Superior—Every Monday, at 4 o'clock A. M.
For Sunrise, with connections at Bayfield—Every Monday and Thursday at 4 o'clock A. M.
For Richmond, Sauk Centre, Alexandria, Pomme de Terre, Breckinridge, and Fort Abercrombie—Mondays and Fridays, at 4 o'clock A. M.
For Georgetown, Pembina, Fort Garry, and the Red River Settlement—Every Friday at 4 o'clock A. M.
For further particulars enquire at the General Office on Third street, near the "American," or at the office of the North Western Express Company.
St. Paul, Nov. 24, 1861. nov24dly

GOODS AT LA CROSSE.
Merchants and others desiring goods brought up from La Crosse can make special contracts at
LOWEST RATES,
on application to us.
Special and LOW rates will also be given from New York and Boston, by Express or by "Merchant's Dispatch."
Lowest Rates Given on Furs
and other return freight. Call on us before making contracts. J. C. BURBANK & CO.
nov 24

100 *KEGS SUGAR HOUSE, GOLDEN* and Amber, a choice article, at
J. C. & H. C. BURBANK & Co's.
A LARGE STOCK OF FINE LIQUORS and Cigars, which we offer at prices that will insure quick sales, at
J. C. & H. C. BURBANK & Co's.
300 *BBLS. ASSORTED WHISKY,* for sale at
J. C. & H. C. BURBANK & Co.
100 *KEGS SUGAR HOUSE, GOLDEN* and Amber Syrup, a choice article, at
J. C. & H. C. BURBANK & Co's.
300 *WHOLE, HALF AND QUARTER* boxes Raisins, crop of 1861, at
J. C. & H. C. BURBANK & Co's.
20 *BBLS. STUART'S BEST HONEY* Syrup, a choice article, for table use, at
J. C. & H. C. BURBANK & Co's.
125 *PACKAGES ASSORTED* Fruits, consisting of Plums, Prunes, Currants and Citron, all new crop, for sale at prices to suit the times, at J. C. & H. C. BURBANK & Co's.
150 *BOXES W. R. CHEESE; A* prime article, at low figures, at
J. C. & H. C. BURBANK & Co's.
50 *GRANT'S PATENT FANNING* Mills for sale at manufacturer's prices, at
J. C. & H. C. BURBANK & Co's.
YOU WILL FIND ONE OF THE largest and best selected stocks of Groceries in the West, at the warehouse of
dec19. J. C. & H. C. BURBANK & C.
PRINTERS' INKS
All sorts, kinds, and colors, from the celebrated manufactory of J. E. Wade, New York, for sale at manufactorer's prices, by
dec19 J. C. & H. C. BURBANK & Co.
420 *BOXES ASSORTED TOBACCO,* comprising all the favorite brands, at
J. C. & H. C. BURBANK & Co's.
50 *DOZEN DUBOIS BEST CAST* Steel Axes. Also 20 doz. Red River Axes. Also 25 Boxes assorted Blued Tacks, first quality, at
J. C. & H. C. BURBANK & Co.'s.

50 BARRELS
OF
CARBON OIL!
ALSO A QUANTITY OF
CHICAGO CREAM ALE,
For sale by J. C. & H. C. BURBANK & Co.
dec5.

TO MY FRIENDS & PATRONS.
Having engaged the services of the Messrs. J. C. & H. C. Burbank & Co., corner Levee and Sibley streets, I may be found in the Wholesale Grocery Department, where it will afford me pleasure to see my old customers once more.
We shall have a large and well selected stock of goods, usually kept in our line, on hand, which I respectfully ask you to examine before purchasing elsewhere. I hope to merit for the house a portion at least of that patronage you have heretofore so liberally bestowed upon me
mar8 A. L. LARPENTEUR.

ESTABLISHED 1839.
S. T. SUIT'S
KENTUCKY PREMIUM
Salt River Bourbon.
S. T. SUIT'S KENTUCKY 1854
SALT RIVER BOURBON.
S. T. SUIT'S KENTUCKY 1856
SALT RIVER BOURBON.
THE ABOVE IF BURNED
IS GENUINE.
ADDRESS
S. T. SUIT,
Salt River Distilleries,
KENTUCKY.
We have the above celebrated Whisky for sale.
BEAUMONT & GORDON, Wholesale Grocers
FINCK & THEOBALD, " "
J. C. RAGUET & CO., " "
W. W. WEBB, " "
WM. LEEP, " "
BARTLETT PRESLEY, " "
apl13 1y H. MORIN. " "

REMOVAL.
I have removed the stock of
DRUGS, MEDICINES, &c.,
assigned to me by E. W. Lewis, from No. 4 Lambert's Block, Third street, to the store on Third street, formerly occupied by
J. W. PRINCE,
Liquor Dealer, opposite Wm. J. Smith & Co.'s boot and shoe store, and shall be glad to furnish the people with Drugs, Medicines &c.,
AT OR BELOW COST,
until the whole stock is disposed of.
jan5dtf. C. GRANT LEWIS, Assignee.

FOR SALE CHEAP FOR CASH!
A few cases of Men's, Boys' and Youth's BOOTS
Also CIRCULAR SAWS of Welch & Griffith's make—sizes from 50 to 56 inches.
mar4d6m F. S. EDGERTON.

MOLASSES.
Sugar House in bbls., half barrels and kegs,
For sale low. COOLEY, TOWER & CO.

AGRICULTURAL.
F. H. MANNY'S
FANNING MILL
We, the undersigned, beg leave to call the attention of Farmers and Country Merchants to the fact that they have the exclusive right of manufacturing
F. H MANNY'S FANNING MILL,
Which has taken the premium over all other mills in the State for cleaning grain of all kinds. Warranted to give perfect satisfaction in taking out oats and cockle, and all foul seeds. We also manufacture the
RACINE MILL,
Large or small size as any one may desire. We call the attention of wheat buyers to our large size mill which cannot be excelled for cleaning grain fast. Persons will save from four to six dollars in buying of us.
Give us a call before purchasing elsewhere, as we can sell a better mill, and cheaper than any one else can afford them. We are agents for
STEAM AND GAS PIPES,
STEAM FIXTURES, BRASS GOODS,
BURR MILL-STONES,
BUFORE'S BOLTING CLOTHS,
SCREEN WIRE AND THROOP'S SMUT MILL AND SEPARATOR.
We are the only party keeping the above articles in St. Paul.
Factory, Lower Levee, West St. Paul.
jan29d&w3m. W. M. LEYDE & BROTHER.

Grain Fans and Plows.
F. H. MANNY'S EXCELSIOR, NO. 1.....$25.00
FREEPORT GRAIN SEPARATOR.....25.0
DEERE'S MOLINE P OWS.....$10 to 15.00
At the Frame Warehouse, corner of Levee and Sibley street, St. Paul
nov21d6mo. S. P. & P. F. HODGES.

ALFRED D. DAVISON. ALONZO P. CONNELLY
ST. PAUL
Clipper Plow Factory.

The undersigned having formed a co partnership for the manufacture and sale of
PLOWS,
Are now prepared to furnish farmers and dealers with
THE BEST PLOWS
Ever offered in the State, and at prices to suit the times. We will always have on hand a large stock of Cast Steel and Common Steel Cross Plows, Corn Plows, Breaking and Grub Plows, of all sizes and of the best material.
Having had the material selected for our especial trade, and the Plows being manufactured under the supervision of
ALONZO LEAMING
[FORMERLY OF ST. ANTHONY.]
WE WARRANT THEM
to be of Light Draught, Clean in any soil, and give Good Satisfaction generally.
Particular Attention Paid to Repairing
Farmers! save your old plows and we will work them over much to your advantage and satisfaction by leaving them at our Factory, on Robert street, between 4th and 5th, St. Paul, sign of plow.
jan22d&wly. DAVISON & CONNELLY.

Farmers. Look Here!
THE UNDERSIGNED HAVE ON hand a large lot of
FANNING MILLS AND PLOWS,
which they propose to trade to farmers on better terms than can be had elsewhere.
F. H. MANNY'S Excelsior Grain Fan....$25.00
FREEPORT Grain Separator,..... 25.00
MOLINE Fanning Mill..... 20.00
MOLINE & ROCK ISLAND Plows $10 to $15
We will receive wheat in exchange for any of the above articles at 55 cents per bushel. Also a good supply of Coggeshall & Warner's and Bickford & Huffman's
GRAIN DRILLS,
with or without Grass Seeders.
Parties wishing to purchase will do well to give us a call at the Frame Warehouse, corner of Lower Levee and Sibley streets, St. Paul
nov27w6mo S. P. & P. F. HODGES.

SEEDS AT WAR PRICES!
SEEDS FREE BY MAIL.
All who wish to buy seeds should call at
THE SAINT PAUL SEED STORE,
Opposite the PRESS office, and adjoining the Bridge We are now selling off our new crop of seeds at much lower prices generally than the same can be had at Eastern stores. Many of the seeds we offer at three cents per paper cannot be had elsewhere for less than ten cents, and some retail at twenty-five cents each.
PRICES PER POUND.

	per lb.
Large Yellow Onion	$1 00
Large Red Onion	75
Beets—Early Blood Turnip	75
" White Sugar	50
" Mangold Wurtzel	50
Long Orange Carrot	75
Ruta Baga	60
Flat Turnip	60
Extra Early Improved	40
Same at wholesale very low.	

SEEDS BY THE QUART.

	per qt.
Beets—Early Yellow Six Weeks	15
" Early China	15
" Early Valentine	15
Peas—Early Daniel O'Rourke, 5½ feet	25
" Tom Thumb, or Dwarf, 8 inches	40
" Champion of England, very rich, medium early, 3½ feet	20
" Large Marrowfat, late	15
Sweet Corn	15

SEEDS IN PAPERS.

Papers that usually retail at five cents each	3
Same, assorted by the hundred	2 50
" " " thousand	20 00

☞ Subscribers to "Farmer & Gardener," 2½ cents.
SEEDS BY MAIL, POSTAGE PAID.
All kinds sent by mail at 3 cts. per paper.
Forty kinds Flower Seeds, our choice, for $1.00.
Seeds by the pound, same price, as above, with 15c. added.
Papers of Corn, Pease and Peas, if ordered by mail, will contain about half the usual amount—ordinary paper, full amount.
SEEDS FREE.
All subscribers to the "Farmer and Gardener," for a year, are entitled to five papers. Those who pay $1,00 at our office, or remit the same to us by mail, instead of paying to agents, may select ten papers from our list of Garden or Flower Seeds.
Editors of this State may draw on us for ten papers.
A list of seeds, with description, mode of culture, &c., will be found in the "Farmer and Gardener" for January, February and March
FRUIT TREES, GRAPE VINES,
Currants, Gooseberries, Raspberries, Strawberries, Rhubarb, Asparagus Roots, Evergreens, Roses, Dahlias, Peonias, and all kinds of Greenhouse and Garden Plants, as low as at any responsible Nursery in Wisconsin or New York.
Address
L. M. Ford & Co.
Or leave orders with Messrs. Fairchild & Pease at our wne quarters. apr12-d&wlm

Notice to Creditors
OF THE
Minnesota State University.
The State Legislature, at its late session, authorized the Regents of the Minnesota State University to attempt a compromise of the indebtedness of that corporation by the conveyance of lands granted by Congress for its benefit.
All persons having claims of any kind against the University will please communicate them immediately in writing to the undersigned, stating the character of the claims, their amount, how secured, and everything calculated to facilitate such an adjustment as is proposed.
Per order of the Board of Regents.
URIAH THOMAS, Secretary.
St. Anthony, April 2, 1862. apr11-2w

DRY GOODS.
SPRING 1862.
INGERSOLL'S BLOCK.
DRY GOODS FOR CASH
D. W. Ingersoll & Co.
Have just received a large stock of
SPRING DRY GOODS,
CONSISTING OF
FANCY DRESS GOODS,
Of every variety of quality, will be sold at prices to
SUIT THE TIMES.
Mottled Morella Cloths, from 10 to 25c per yard;
Plaid Poil De Chevres
Embroidered Poil De Cheveres,
Every variety of Challeys,
Embroidered and Grey Grisailles,
Blue, Green and Pink Barrege Lexafina.
English, French and American Mousline de Laines; Printed Lawns in great variety.
A splendid stock of Ginghams;
ALSO
BLACK AND RICH FANCY
SILKS
Men and Boys' Summer Wear;
Broadcloths; black and fancy Cassimeres
Satinetts, and Summer Cloths.
ALSO
A VERY LARGE STOCK OF
HOSIERY, GLOVES AND EMBROIDERIES;
PARASOLS, SUN UMBRELLAS, &c.
ALSO
A large stock of
DOMESTIC AND FOREIGN GOODS
By the piece or package, for the
COUNTRY TRADE.
COUNTRY MERCHANTS
Can purchase their Goods of us, and
SAVE TIME AND MONEY.
We also invite the attention of the Ladies to our new
STYLES OF CLOAKS AND MANTILLAS.
OUR ENTIRE STOCK
Will be sold for
CASH,
AT PRICES TO DEFY COMPETITION.
The Public are invited to visit our New Store.
D. W. INGERSOLL & Co.,
a30 d1yhe St. Paul, Minnesota

NEW SPRING STOCK.
I am prepared to exhibit a desirable stock of
Staple & Fancy Dry Goods,
At prices that will not fail
TO GIVE SATISFACTION,
Consisting of
DRESS GOODS
In great variety.
Shawls,
Dusters,
Embroideries,
Hair Nets,
Hosiery,
Gloves,
MEN'S WEAR, &c.
CALL AND SEE GOODS & PRICES,
At the new store of
A. S. ELFELT,
apr19:1m next door to Pioneer office.

New Fall and Winter Goods.
FOR DRY GOODS AND YANKEE NOTIONS
GO TO
"The Cheap Cash Store,"
NEXT DOOR TO THE N. W. EXPRESS OFFICE, THIRD STREET, ST. PAUL, MINN.
We mean to keep up our reputation for selling
DRY GOODS CHEAP.
Call and see for yourselves. Remember our motto—
"SMALL PROFITS AND QUICK SALES."
nov2 d1y H. KNOX TAYLOR.

FOR SHAWLS, DELAINES, Prints, Sheetings, Bleached and Brown Muslins, Tickings, Flannels, Gloves, Hosiery, Woolen Yarn, Satinetts, Cassimeres, Cloths, Blankets, Baskets, &c., &c., &c.
Go to the One Price Cheap Cash Store of
H. KNOX TAYLOR.
nov2 d1y Third Street, St. Paul, Minn

FOR SALE.
The Second Annual Report
OF THE
COMMISSIONER OF STATISTICS
Is for sale at this office at the Capitol, or at the Book Stores in St. Paul. Orders by mail must be addressed to the undersigned.
Price—covering the cost of publishing and mailing—
35 CENTS PER COPY.
J. A. WHEELOCK,
Commissioner of Statistics.
March 10, 1862. mar11 3m

HENRY McKENTY,
DEALER IN
REAL ESTATE,
ST. PAUL,.....MINNESOTA.
Will also locate Land Warrants and sell Real Estate on Commission.
April 16, 1862. dec10d&wly.

GEO. A. NOURSE,
ATTORNEY AND COUNSELLOR AT LAW,
Office in McClung's (Phœnix) Block,
jan1'61-2dw Saint Paul, Min

RAILROADS.
Great Western Railway Company's
EXPRESS FREIGHT LINE,
via
Great Western N.Y. Central
AND CONNECTING ROADS,
TO AND FROM
East and West,
Controlled and operated by the Road forming the line, and to which the attention of Shippers is invited.
For the Transportation of Live Stock, this Route offers unequalled facilities, as regards Stock, Cars, Yards, Time, etc.
Freight forwarded at Lowest Rates and with Dispatch.
In the shipment of Goods by rail, all insurance is saved.
MARK PACKAGES "G. W. R."
Three Express Passenger Trains leave Chicago and Detroit daily for Buffalo, New York, Boston and Montreal, Quebec, Portland, &c., &c., with Sleeping Cars on all night trains.
☞ Tickets via GREAT WESTERN RAILWAY for sale in all Ticket Offices.
General Freight and Ticket Offices.
273 Broadway, *New York,* 21 State Street, *Boston,*
E. P. REACH, ...Agent. O. KIMBALL, ...Agent
JULIUS MOVIUS, Gen'l Ag't, Buffalo.
C. J. BRYDGES, Managing Director, Hamilton.
A. WALLINGFORD,
a20 Chicago and Western Agent.

GRAND HAVEN ROUTE.
This is 96 miles the shortest as well as the cheapest and most comfortable route to all Points in the Eastern States or Canadas.
It is an all rail route except the distance of 86 miles from *Milwaukee to Grand Haven,* which is performed on one of the splendid Ocean Steamships of the line in six hours. This change from the hot and dusty Railroad Car to the airy and splendid cabins of the steamships, where you are furnished with staterooms *free of charge,* relieves much the tedium of a journey.
Steamships leave Milwaukee morning and evening on the arrival of trains from the West, connecting at Grand Haven with Express trains of the *Detroit and Milwaukee Railroad* for all points East. By this route the *fare is as low, time quicker, Connections as sure as by any line,* and you avoid the uncertainty and delay of changing cars, and nearly two miles Omnibus travel to which Passengers via Chicago are subject.
Tickets via Prairie du Chien or La Crosse to be had at principal ticket offices.
J. H. WHITMAN, Gen'l West'n Agent, Milwaukee.
W. K. MCKIE, Sup't, Detroit. je22

LIVERPOOL AND LONDON
FIRE AND LIFE INSURANCE CO.
Capital and Reserved Fund over $6,000,000
LOSSES PAID PROMPTLY AT SIGHT,
Without sixty days' notice.
LIFE INSURANCE
Effected on liberal terms. Policies assignable by endorsement without permission of the Company. Shareholders personally responsible for engagements of the Company.

Directors and Stockholders, New York.	*References in New York city.*
James Brown, Esq.,	Duncan, Sherman & Co.,
Francis Cotteret, Esq.,	Alex. T. Stewart & Co.,
Henry Grinnell, Esq.,	Grinnell, Minturn & Co,
Alfred Pell, Esq.,	R. L. & A. Stewart,
Alex. Hamilton, Jr., Esq.,	C. W. & J. T. Moore & Co.,
E. M. Archibald, Esq.,	D. Appleton & Co.
And others.	

THOMPSON BROTHERS,
sep29 Agents for St. Paul and vicinity.

Michigan Central Railroad
1861. 1861.
GREAT CENTRAL ROUTE
To New York, New England and the Canadas.
On and after SUNDAY, Nov 24, 1861, trains leave the Great Central Union Depot, foot of Lake street, as follows:
6.00 *a. m.*—Daily Express (except Sunday) arrives at Detroit 6 P. M., Suspension Bridge at 4.05 A. M., Albany 4.15 A. M., New York 8.50 P. M., Boston 12.20 A. M.
6.30 *p. m.*—Night Express (except Saturday), arrive at Detroit at 6.05 A. M., Suspension Bridge 5.25, Albany 6.15 A. M., New York 12 M., Boston 4.30 P. M.
Cincinnati trains, via M. C. Railroad, leave Chicago at 6 A. M. mail train; 8.30 P. M. Fast Express; arrive in Chicago at 7.00 A. M. Fast Express, and 11 P. M. Night Mail Train.
The 8.30 P. M. train leaving Chicago runs through to Cincinnati without change of cars or baggage.
SALISBURY'S PATENT DUSTERS
Are Run on Day Express Trains.
Patent Sleeping Cars on Night Trains.
☞ Baggage Checked Through. ☜
☞ Through tickets for sale in all Principal Railroad Offices in the West, at the General Office, corner Lake and Dearborn streets, (under the Tremont House,) Chicago, and at the Depot.
R. N. RICE, General Superintendent.
J. W. SMITH, Western Passenger Agent. my18

SEWING MACHINES.
WHEELER & WILSON'S
SEWING MACHINES,

Best in use, NEWLY *improved,* at New York prices. From $45 to $100—freight added.—Instructions given, machines put in order, and all sizes of needed.
For sale by R. T. HOLTERHOFF,
Eighth street, 2 Blocks east of International Hotel St. Paul oct16-6m

P. W. NICHOLS.
General Insurance Agent.
FIRE INSURANCE,
MARINE INSURANCE,
LIFE INSURANCE.
POLICIES
Issued on favorable terms, in the most reliable Companies.
OFFICE AT GEORGE LITTLE'S BOOK STORE,
jan25d1y Third street, St. Paul Minn.

MILLINERY AND DRESS MAKING
MRS. R. H. HAYNES,
Having had a long and extensive experience in Millinery and Dress Making, calls the attention of the ladies of St. Paul and vicinity, to her room in Watson's Boarding House, on Robert street, between Fourth and Fifth streets, where she has commmenced
BONNET, DRESS, AND CLOAK MAKING,
In all their varied forms and fashions, and solicits a share of the public patronage.
She will cut patterns to fit the form for Basques or Dresses—also make to order silk or velvet
BONNETS or HATS,
In the most approved styles.
All work warranted to give satisfaction. dec22tf.

FURS! FURS! FURS!
C. J. KOVITZ,
Manufacturer of Fine Furs,
ALL DESCRIPTIONS AND EVERY STYLE,
3d STREET, Concert Hall Block. ST. PAUL
jan17d1y.

BOOTS & SHOES.
WE INVITE ALL
TO
EXAMINE OUR STOCK
OF
BOOTS & SHOES
WHICH WE ARE SELLING VERY LOW.
ap25 WM. J. SMITH & CO.

JOHN THORWARTH,
BOOT & SHOE MANUFACTURER, THIRD STREET,
BETWEEN ROBERT AND JACKSON,
St. Paul, Minn.
Keeps constantly on hand and makes to order
BOOTS & SHOES,
Which are warranted to do as good service, and of as good style and workmanship as if made to order.
STEEL SHANKS FOR SEWED BOOTS,
The first introduced in this city, will be put in when ordered. This makes the boot stronger and more durable, and is lighter and fits neater.
REPAIRING
Done on the shortest notice—and in good and neat style,
JOHN THORWORTH.
St. Paul, Dec 7, 1861—dec7dly.

A SPLENDID STOCK
OF
BOOTS & SHOES
SELLING AT THE
LOWEST PRICES.
AT KILPATRICK'S.

OIL AND LAMPS.
Superior Carbon Oil
On consignment, for sale at
40 CENTS PER GALLON.
NICOLS & DEAN.
feb8

POLLOCK, DONALDSON & OGDEN DEALERS IN
China, Glass and Crockery
PLATED WARE
CARBON OIL AND LAMPS
LOOKING GLASSES,
TIN WARE, PLAIN, PLANISHED AND JAPANNED
Table Cutlery.
Constantly on hand the most complete assortment of
HOUSE FURNISHING GOODS
To be found in the city.
ROBERT STREET, ST. PAUL, MINN.
sep2 d&wly

FURNITURE!
JOHN PRIMROSE,
Manufacturer and Dealer in
CABINET AND CHAIR
FURNITURE,
OF EVERY VARIETY.
Keeps constantly on hand a complete assortment of
Parlor,
Chamber,
Dining Room
FURNITURE
Of all Styles and of Superior Workmanship.
Most of my Furniture is of my own manufacture, made of thoroughly seasoned material and equal to the best there is made in the U. S. A.
As a nimble sixpence is always better than a slow shilling, I am determined to sell a very light shade above cost. Everybody is respectfully invited to give me a call before purchasing.
☞ REMEMBER THE PLACE: Stone Building—Third Street—above the Bridge, St. Paul, Minn
jan24d1y

NOTICE.—ALL THE COUNTER- signed notes of the Farmers Bank, located at Garden City, Blue Earth county, Minnesota, must be presented at the Office of the Auditor of the State of Minnesota, at St. Paul, within two years from the date of this notice, as the securities deposited with him for the redemption of said notes will at that time be given up to the owner or owners of said Bank according to the Banking Law of the State of Minnesota.
Dated April 17, 1860.
Signed, H. DAWES,
sep8w2r. President

NICOLS & DEAN,
DEALERS IN
IRON, NAILS, STEEL,
PLOWS, AXES, SPRINGS, AXLES, ANVILS, VICES, BELLOWS, THIMBLE SKEINS, HORSE NAILS,
AND
HEAVY HARDWARE GENERALLY.
RUBBER AND LEATHER BELTING,
GRINDSTONES, PITTSBURGH COAL, &c.
THIRD STREET,..... ST. PAUL, MINN.
☞ SIGN OF THE ANVIL. ☜
☞ Agents for Herring & Co.'s celebrated FIRE PROOF SAFES. feb7-d1y

GIESMAN & SAUER,
MANUFACTURERS OF
SADDLES, HARNESS, BRIDLES, COLLARS,
BLANKETS, TRUNKS, WHIPS, &c., &c.,
Next door to Thompson Bros. Bank, 3d st., St. Paul.
☞ Repairing of all kinds done on short notice.
☞ All work made at this shop is of the very best material and is warranted. nov28d6mo

DISSOLUTION of PARTNERSHIP
Notice is hereby given that the partnership heretofore existing between the subscribers known as the firm of VROMAN & CROCKETT, is this day dissolved by mutual consent.
H. M. VROMAN,
N. CROCKETT.
The business will be carried on at the old stand by N. CROCKETT.
Minneapolis, March 29th, 1862. apr12-tmy2

Leather & Findings,
SADDLERY HARDWARE AND TOOLS
LEATHER BELTING.
KESSLER & RIEHL,
TANNERS and CURRIERS,
Keep constantly on hand, the Largest and Most Complete Stock of
Leather and Findings, Saddlery Hardware and Tools,
Leather Belting, Enameled Cloths, and Leather, &c., &c., &c., &c.,
All of which they are now offering at prices to Suit the Times.
PARTICULAR ATTENTION PAID TO ORDERS.
☞ Cash paid for Hides and Furs. ☜
1y.

EAGLE WORKS
MANUFACTURING COMPANY

DO YOU WANT
STEAM ENGINES OR BOILERS
PATENT FIRE EVAPORATORS,
PATENT SUGAR CANE MILLS,
PATENT STEAM COIL EVAPORATORS
PATENT STAMP MILLS,
FOR
PIKE'S PEAK OR LAKE SUPERIOR
Send for Circulars, with cuts and descriptions, Prices, &c. Also,
Saw Mills, Flouring Mills
AND MACHINERY OF ALL DESCRIPTION,
Too numerous to mention.
CHICAGO, ... ILLINOIS.
P. W. GATES, President.
N. B. Agents wanted everywhere. mr7d3mw

Merchants' Dispatch
Fast Freight Line,
Owned and managed by the
AMERICAN EXPRESS CO.
☞ All overcharges settled by J. C. & H. C. Burbank & Co., Agents.
New York office, 13½ Murray street
Boston office, 69 Washington street.
mar25d1y

J. B. BRADEN,
WHOLESALE AND RETAIL DEALER IN
Iron, Nails, Steel,
HARDWARE, PITTSBURGH COAL, AGRICULTURAL IMPLEMENTS, &c.
Keeps constantly on hand all goods in his line including
Kensington, Sligo & Swedes Bar Iron,
Sheet Iron, Plow Steel, Cast, German and Blister Steel, Springs, Axles and other Carriage Trimmings, Shelf Hardware, &c.—Window Glass, Sash, Doors and Blinds, Rock Island Clipper and
SAINT PAUL CLIPPER PLOWS,
All of the best quality, warranted to give satisfaction. All of which will be sold at the very lowest prices for cash.
Warehouse on Third between Minnesota and Cedar streets, St. Paul, Minn. feb9 d1y

TO THE PROPRIETORS OF
BILLIARD ROOMS.
Send to Headquarters and Save from Five to Ten per cent. and get a Better Article of anything in the Billiard Line you may want.
Having received the sole agency of this State for the sale of
PHELAN & COLLENDER'S CELEBRATED BILLIARD TABLES,
With combination cushions, I take this method to inform you that I am now prepared to furnish Billiard Rooms with Tables and Fixtures at New York prices, freight added. Persons desiring to purchase will be furnished by mail with a list of prices.
I am prepared to refurnish and fit up tables with new Cloths, Balls and Cues; and also on short notice, to go to any part of the State to fit up Rooms, Tables and Fixtures. New Cushions, Cues, Balls, Cue Tips, &c kept constantly on hand. Balls re-turned and colored. Please address your orders to
H. G. BROWN, JR.,
Metropolitan Hall, Bridge Square, St. Paul.
ap5-4m

1862 SPRING TRADE. 1862
WEBER, WILLIAMS & YALE,
JOBBERS,
25 *LAKE STREET, CHICAGO,*
Are now receiving the LARGEST and BEST ASSORTED STOCK to be found West of New York, comprising many new styles of
HATS, CAPS

LOCAL AFFAIRS.

METEOROLOGICAL NOTES FOR APRIL, '62.—In its most important features, the month just past did not differ very materially from its predecessors. There was a large amount of snow on the ground at the beginning of the month. This disappeared very gradually, and caused the roads to become exceedingly bad, in fact, in a worse condition than they have been for five years. As was generally expected, the melting of such a body of snow produced a flood in the Mississippi, and during the past week the water has been within two inches as high as has been observed for many years. It is now slowly subsiding, though yet preventing passage on foot at the levee. The absence of the usual spring thunder storm is to be noted, and until this occurs, some nights of frost may be expected.

The river was known to be open to the lake on the 4th, and the first boat took her departure on the 5th. On the 18th the first boat through the lake arrived, having had a very severe passage through the ice.

Thermometrical observations resulted as follows:

Maximum temperature	(21st)	68°
Minimum "	(6th)	10°
Highest daily mean	(15th)	54½°
Lowest "	(6th)	21°
Greatest daily range	(21st)	26°
Least "	(12th)	5°
Range of the month		58°
Mean temperature of the month		40°,177

Snow fell on three days to the amount of three inches. It rained on eleven days.

The amount of moisture reaching the earth in either form was 2.67 inches.

Counting half days, there were ten days of fair weather. The winds were variable, as usual, slightly preponderating, perhaps, from points east and west of north.

The following tables are added for the purpose of comparison:

Mean temperature of April,	1859,	37°,306
" " "	1860,	44°,588
" " "	1861,	45°,844
" " "	1862,	40°,177
Water deposited in "	1859,	1,70 in.
" " "	1860,	2,92 in.
" " "	1861,	2,50 in.
" " "	1862,	2,67 in.

The total amount since January 1, 1862, is 5,56 inches, exceeding the amount last year by ⅔ of an inch. P.

ST. PAUL, May 1st, 1862.

SERGEANT R. M WRIGHT is only home on sick furlough, and has not been discharged from the service, as we erroneously stated yesterday.

MORE CANADIANS.—At the Minnesota House we yesterday noticed fifteen more Canadians, who arrived on the Northern Light, *en route* for the Northwestern gold mines. They are from Ottawa and vicinity, and are a stout and rugged looking body of men.

THE LOCOMOTIVES OUT.—The contractors on the St. Paul and Pacific Railroad had out their two locomotives yesterday, and engaged them in conveying ties and iron for track laying in the direction of St. Anthony. The track is now laid about a mile from the river and nearly up to the crossing of Mississippi street on the road to Little Canada.

DISTINGUISHED ARRIVAL.—The St. Paul and La Crosse Packet Company's wharf boat, about which our City Fathers had so much trouble a few weeks ago, arrived from St. Anthony yesterday morning in tow of the Favorite, and is now moored in front of J. C. & H. C Burbank & Co.'s warehouse, at the corner of Sibley street and the Levee. She is quite a formidable craft, being in measurement 150 feet by 50 on the outer dimensions, and enclosing in store room 140 by 40.

PROMOTIONS IN THE SECOND REGIMENT.—Governor Ramsey yesterday received official information from Major General George H. Thomas, that Col. H. P. Van Cleve had received his commission from the President as Brigadier General, dating March 21st, 1862. Gen. Thomas recommends for promotion as field officers of the Second Regiment, Lieut. Col. James George to be Colonel, and Major Alexander Wilkin to be Lieutenant Colonel, their commissions to date from the 21st of March. A letter from Gen. Van Cleve makes the same recommendations, with the additional one that Captain Judson W. Bishop, of Co. A, be appointed Major from the same date. We presume, of course, these appointments will be made by the Governor.

OUR WOUNDED AND SICK SOLDIERS.—The Governor has made suitable provisions for paying the passage home on steamboats and railroads of such sick and wounded Minnesota soldiers as may be discharged from the service or allowed to come home on furlough. Our late Legislature, however, which was asked to place a Military Contingent Fund of $10,000 in the hands of the Governor for purposes just such as are now arising, chose to cut down the amount to $2,500. Ten thousand dollars would not have been a cent too much to devote to the care and comfort of our gallant men who may be expected to come home from the battle fields and the hospitals of the South. The Governor is prepared to do the best he can; but it certainly will be a reflection upon those members of the Legislature who cut down the appropriation, if our brave soldiers are allowed to suffer in consequence.

RIVER NEWS.—The river continues to fall rapidly.

Yesterday afternoon the Ariel, Antelope, Clara Hine, Favorite and Jeannette Roberts all started for the Minnesota river in the order named, within half an hour of each other. Their departure presented a scene looking more like trade and commerce than anything previously witnessed this season.

The Albany arrived from the Minnesota yesterday, and will leave this afternoon.

The Northern Light came in yesterday with a heavy freight for St. Paul, St. Anthony and Minneapolis. She went up to the latter points yesterday afternoon to discharge and take on freight for below. She is the Prairie du Chien and Dunleith packet down this morning at seven.

The Frank Steele arrived from La Crosse yesterday morning, and after discharging her freight returned.

The Keokuk is the La Crosse packet down this morning at seven o'clock.

The Hawkeye State will be in this morning, and will leave for St. Louis immediately after discharging her freight. She was at Lake City last evening at half-past six.

LAND WARRANTS, Half Breed and Reserve Scrip—all sizes—prices.
jy23 THOMPSON BROS.

MOVEMENTS OF GEN. CURTIS' ARMY—WHERE IT IS WAITING TO GO.

The correspondent of the St. Louis *Republican*, writing from the headquarters of General Curtis' army, at Forsyth, Missouri, on the 19th ult., says:

The entire army is removing a short distance from this place, where something can be had towards the support of the army. The tendency is eastward. Gen. Davis' division is encamped on the Springfield road, about fifteen miles north; Gen. Asboth's division, four miles east of the Springfield road on Swan Creek; Gen. Carr's division was, till yesterday, on Bear Creek, but has moved eastward; and Gen. Osterhaus' division is to day moving out from this miserable town, first to the north and then in an easterly direction. What the final movement is to be no one knows. A few days ago we heard that Price, with a portion of his army, was at Jacksonport, on the White river, about eighty miles south of this point, in Arkansas. It turns out that only some rebel cavalry were there. Price has gone to join Beauregard, to aid if possible, in arresting the progress of our arms down the Mississippi river. There is probably nothing left in Arkansas but roving bands of rebel jayhawkers. The people of Arkansas, our commanding General thinks, are more friendly to us than those of Southwest Missouri, and there is less persecution of Union men. It now appears more and more probable that we are only waiting for the possession of the Mississippi, as far south as the mouth of the Arkansas, to make a forward movement, and thenceforth occupy that State, and receive our supplies from St. Louis by water.

A VIEW OF DIXIE THROUGH FRENCH EYES.

Special Dispatch to the Chicago Tribune.

WASHINGTON, April 26.—The French Minister and companions report Richmond rebels thoroughly confident of success at Yorktown, and declare the result of the battle at Shiloh a complete victory for Beauregard. The Southern women are entirely devoted to the rebel cause, and are working all the time for the soldiers. The captain of the Gassendi, talking with some boastful officers on the steps of the hotel, said: "They've driven you out of Maryland, Missouri and Kentucky, and by Gar, they drive you into the Gulf of Mexico," but he didn't shake their confidence. There is absolutely no tea, coffee or wine at Richmond or Norfolk.

Gen. Huger exchanged some hams with the captain of the steamer Gassendi, for a little coffee for his own table. All the grain has been taken for the army, and there is nothing but meat for citizens, and that very dear. For a scraggy chicken the Frenchmen paid a dollar. They talk of burning New Orleans. General Lee, rebel commander in chief, said the only defense above Fort Jackson consisted of an immense iron clad steam ram, mounting sixteen guns, with six engines and two propellers, and another like it on the stocks.

Monetary & Commercial.

Monetary.

CURRENCY AND EXCHANGE QUOTATIONS OF THOMPSON BRO'S BANKERS, AND DEALERS IN EXCHANGE, LAND WARRANTS, &C.
ST. PAUL, April 30 1862.

BANKABLE FUNDS.

New York,	New England,
Ohio,	Michigan,
Iowa,	Philadelphia,
Indiana,	New Jersey,
Winona County Bank,	Pittsburgh,
Ramsey Co. Endorsed Scrip,	Wisconsin.
U. S. Demand Notes,	Canada.

United States 6 per cent. two years Notes
Darling & Scheffer's endorsed scrip.

EXCHANGE RATES.

	Selling for.	Premium
Bankable Funds		1¼ per c prm
Eastern		¼ per ct prm
Treasury Notes		¼ pr ct prm
American Gold		¼ per ct dis.

Commercial.

RETAIL PRICES.
St. Paul, April 30, 1862.

BEANS—White, 1.00@1.25 cents ₱ bushel.
BUTTER—Firkin, ₱ lb 9@10. Country, in rolls 10@12½c.
CANDLES—Tallow, m'd, ₱ lb 11@12. Star 18@20. Adamantine, 20. Sperm, 40@50.
CARBON OIL—Best quality 50c.
CHEESE—W. R. ₱ lb 11. Hamburg 12.
COFFEE—Rio, ₱ lb Prime 25. Laguayra, 25@28. Java, 30@33. Mocha, 30@33.
EGGS—12½c pr doz.
FRUITS—Apples, green, ₱ bbl. $3 75@4 25; dried, ₱ lb 10c. Cranberries ₱ bushel 90@$1. Peaches, dry, ₱ lb 12½c.
FLOUR—Superfine ₱ bbl. $3 50 Extra $4 25@4 50.
MEAL—Corn ₱ sack, $1 15@$1 25.
MOLASSES—Plantation, ₱ gall., 50c. Sugar house, 60c. Golden Syrup, 75c. Stuart's xx 90@$100.
LARD—Per lb 7@8c.
ONIONS.—Per bushel, 40c.
POTATOES—Per bushel, 25@30.
POULTRY—Chickens, ₱ pr lb. 10c; Turkeys pr lb. 12c½c
RICE—Per lb, 10@11.
SUGAR—Brown, ₱ lb 10c. Refined OOO, 12@13. Refined, O&OO, 12½@13. Powdered, 12. Crushed, 12½@14. Cut loaf, 12½@13.
MEATS—Smoked, Hams Sugar cured 10c, plain 8c, Shoulders 5@6, Clear Sides 7@8. Meats Cut—Beef Sirloin and Porter House steaks and roasts 8@10c, Round 6c, and other cuts 3 c5, Pork—Steaks and Choice Roast, 6; cuts 4@5. Mutton, Lamb and Veal, 14.
TEAS—Young Hyson and Imperial $1.00@$1.25; Oolong 60@$1.25.

New Military Books.
Army Regulations and U. S. Infantry Tactics.
Just received at MERRILL'S.

To the Ladies.
MRS. M. L. STOAKES
Having just received a handsome lot of
SPRING AND SUMMER BONNETS,
Will be open, MAY FIRST, at her private residence,
WASHINGTON STREET,
In the rear of the City Hall. ap30-3t

DUNDAS MILLS'
CELEBRATED XX FAMILY FLOUR,
For Sale in bbls. or sacks by
E. & H. Y. Bell, near the Winslow House; S. K. Putnam, corner 3d and Market Sts.; Beaumont & Gordon, corner 3d and Jackson Sts.; J. B. Slichter, corner of 7th and Jackson Sts.
Warranted the best XX Family Flour offered in this market. Orders from Hotels, Bakers and others shall have prompt attention and immediate delivery.
mar15. J. S. ARCHIBALD.

PROPOSALS
FOR
ARMY PROVISIONS.
SAINT PAUL Minn., April 30, 1862.
Sealed proposals will be received by the undersigned at his office in St. Paul until
12 O'CLOCK, M., MAY 20, 1862,
For furnishing the following articles of Commissary Stores, viz:
465—Four hundred and sixty five barrels of Mess Pork, well salted and sound
3,000—Three thousand pounds of Ham in barrels or boxes
58,800—Fifty eight thousand eight hundred pounds of extra Superfine Flour, nineteen thousand six hundred pounds (19,600) in double sacks, the balance in barrels.
120—One hundred and twenty bushels of White Beans in double sacks.
6,000—Six thousand pounds of Rice, in barrels.
3,500—Three thousand five hundred pounds of Rio Coffee, in double sacks.
1,000—One thousand pounds of Crushed Sugar.
1,500—Fifteen hundred pounds of Refined Sugar.
10—Ten barrels Pure Wine Vinegar.
1,500—Sixteen hundred pounds Adamantine Candles
400—Four hundred pounds of Sperm Candles.
3,500—Five thousand five hundred pounds of good Rosin Soap.
110—One hundred and ten bushels of ground Alum Salt, in double sacks.
3—Three barrels of Golden Syrup.
3—Three barrels of Molasses
3,000—Three thousand pounds of Dried Apples, in barrels.
740—Seven hundred and forty gallons of good common Whisky.
200—Two hundred gallons of Bourbon Whisky.
6,000—Six thousand pounds of Hard Bread.
150—One hundred and fifty gallons assorted Pickles.
Contractors will be required to deliver the stores in Saint Paul, on or before the 10th day of June, 1862.
Every article must pass a thorough inspection, and be of the best quality.
Samples must be furnished. Bidders must name their sureties in their bids. Bidders can bid for one or all of the above articles, and the undersigned reserves to himself the right to reject any and all bids, if deemed extravagant.
T. M. SAUNDERS,
Capt. 3d Art'y, Act'g Com. Sub. U. S. A.
apr29-td

BOARDING HOUSE
MRS ELIZA FERGUSON
Corner 4th & Wabashaw Sts.,
Has accommodations for a few additional boarders
Terms moderate jan7-tf

APPLE TREES.
We have for sale 175 fine DWARF APPLE TREES.
R. & J. M. WARNER,
ap30-tf Cord Third and Wabashaw sts.

ICE! ICE! ICE!
The undersigned will furnish ICE to City Customers and Boats as usual during the season of 1862.
CHAS. SYMONDS.
apr29-4m

FOR SALE.
THE DWELLING
Now occupied by Dr. T. T. MANN. The residence is commodious; the grounds large and in good cultivation; abundance of both cistern and well water. Price low and terms very easy. Apply to Dr. Mann.
ap30-2w

FOR SALE.
A Span of Horses.
Enquire of
Z. E. B. NASH, St. Paul.
Or ALLEN HARMON, Minneapolis. apr26-1w

BOSTON MEAT MARKET
Corner Sixth and Jackson sts.
EDDY & HOLGATE
Would respectfully inform their old friends and customers that having purchased the interest of Mr Broome in the Boston Meat Market, they will always be on hand to furnish Choice Cuts of everything usually found in a first class meat market, and at as low a price as the market will afford ap30-3m

BYERS & POLLOCK
MANUFACTURERS AND DEALERS
In Copper, Sheet-Iron, and Tin Ware,
Opposite the Big Clock,
JACKSON ST. ..... *ST. PAUL*
St. Paul, November 14, 1861. nov14-tf&w1v

ARTIFICIAL LEGS.
ARTIFICIAL LEGS AND ARMS,
SELPHO'S PATENT.
The above unrivalled substitute for lost limbs, combining latest improvements, can be had only of
WM. SELPHO, Patentee,
mar19-1m 516 Broadway, New York.

SCHRODER'S MUSEUM.

My collection of Birds and Animals, comprising nearly all the Birds of Minnesota, from a Humming Bird to an Eagle, will be exhibited at my Museum, corner of Washington and Fourth streets, Mackubin's Building. Admittance 20 cents, Children 5 cents.
N. B.—All kinds of Birds for sale and stuffed by
H. SCHRODER

HENRY OELLEMANN,
FASHIONABLE HAIR DRESSER,
Opposite the American House, Third street, St. Paul.
WIGS, TOUPEES & LADIES' ORNAMENTAL HAIR of every description always on hand and made to order on the shortest notice feb5 d6m

STATE OF MINNESOTA, COUNTY OF RAMSEY.
District Court, Second Judicial District.
Abel Willoughby
against
Amherst Willoughby and Seraphine E. Willoughby, his wife; Simon Powers and Frances Powers, his wife; Augustus Chapin, John Willoughby, Lorin C. Collins, Charles Pardee, William Bostwick, E. M. S. Pease, Charles Hunt, Reuben Bostwick, Platt A. Paine, Richard H. Pease, John D. Phoenix, Francis M. Babcock, John Babcock, Philip Phoenix and W. L. Minster.

In pursuance of a judgment of the District Court of the Second Judicial District of the State of Minnesota, made in the above entitled action, bearing date the 14th day of December, A. D. 1861, I, John G. Macgregor, Referee appointed by said court to execute such judgment, will sell at public auction to the highest bidder for cash at the front door of the Court House, in the city of Saint Paul, Ramsey county, Minnesota, on Saturday, the 14th day of June, A. D. 1862, at ten o'clock in the forenoon of that day, the following premises and real estate, that is to say:

All that tract or parcel of land lying and being in Ramsey county, Minnesota, described as follows, to wit: The north one third of lots numbered six (6) and seven (7) in block numbered twenty six (26) in the town of St. Paul—said parts of lots being fifty feet front on Roberts street, and one hundred feet on Fourth street, and being the same property purchased of Ewing by said Amherst Willoughby and Simon Powers.

Dated St. Paul, May 2d, A. D 1862.
JOHN G. MACGREGOR, Referee.
H R. BIGELOW, Plff's Attorney. my1-6w

IN PROBATE COURT, STATE OF MINNESOTA, COUNTY OF RAMSEY.
In the matter of the Guardianship of Eugene D. Hoyt, minor.
The petition of Benj. F. Hoyt, guardian, for license to sell certain real estate belonging to said minor, will be heard at the office of the Judge of Probate, in the city of St. Paul, on Saturday, the 24th day of May, A. D 1862, at ten o'clock, A. M., and the next of kin of said minor, and all other persons interested in said minor's estate, are required to appear at a session of the Probate Court, then and there to be holden, and show cause, if any there be, why the prayer of said petitioner should not be granted
Dated St. Paul, April 26th, 1862.
R. F. CROWELL,
my1-3w Judge of Probate.

PRINCE & CO.'S
IMPROVED
MELODEONS!
WARRANTED FOR FIVE YEARS.
The oldest establishment in the United States, employing 200 men, and finishing eighty instruments per week.
Manufactory corner of Maryland and Niagara Streets.
BUFFALO, N. Y.
WHOLESALE DEPOTS.
37 Fulton street ..... New York
43 Lake street ..... Chicago
WHOLESALE AGENTS.
Henry Tollman & Co ..... Boston, Mass.
W. F. Colburn ..... Cincinnati, O.
Balmer & Weber ..... St. Louis, Mo.
James Bellak ..... Philadelphia.
A. Couse ..... Detroit, Mich.
Ph. P. Werlein ..... New Orleans.
A. & S. Nordheimer ..... Toronto, C. W.
Persons unacquainted with the Melodeon and its history, will bear in mind that we are the pioneers and leading manufacturers, not only in the United States, but in the world. We commenced the manufacture of Melodeons in the fall of the year 1847, and since that time have finished and sold TWENTY-SEVEN THOUSAND. These instruments are now in use mostly in the United States and Canada, but also in Europe, Asia, Africa, South America and the West Indies, and from all these quarters we have the most flattering testimonials of the high estimation in which they are held.
In all Industrial Exhibitions they have invariably been awarded the Highest Premium wherever Exhibited in Competition with Others.
We shall take pleasure in forwarding by mail (at our own expense) our Illustrated Catalogue, in which every instrument we manufacture is fully described, and illustrated by elegant engravings.
All Melodeons of our manufacture, either sold by us or dealers in any part of the United States or Canada, are warranted to be perfect in every respect, and should any repairs be necessary before the expiration of five years from date of sale, we hold ourselves ready and willing to make the same free of charge, provided the injury is not caused by accident or design
Agents for the sale of our Melodeons may be found in all the principal towns of the United States and Canada.
Address either
GEO. A. PRINCE & CO, Buffalo, N. Y.
GEO. A. PRINCE & CO, 57 Fulton st. N.Y.
GEO. A. PRINCE & CO, 43 Lake st, Chicago.
Or either of the above wholesale agents.
apr29d&w1y

Clerk, Burke & Baker,
MANUFACTURERS AND IMPORTERS OF
NEEDLES, FISH HOOKS, FISHING TACKLE, &c.
48 Maiden Lane & 35 Liberty street,
NEW YORK,
Would respectfully call the attention of wholesale dealers to their extensive and varied stock of
FISHING TACKLE.
Their factory, "NEPTUNE WORKS," Canton strt., Brooklyn, has been in successful operation for four years, where they manufacture every variety of
FISH HOOKS, SPEARS, &c.
From the best spring steel, and which they warrant much superior and fully cheaper than the imported article.
ORDERS SOLICITED AND EXECUTED AT ONCE,
For any variety or style of Hooks, Rods, Reels, Lines, Seines, Baskets, and Trolling Bait. Water proof Lines at reduced prices, etc
They would call particular attention to their stock of Fly Hooks.
Sole depot for the sale of WARRIN'S celebrated drill eyed and TELEGRAPH NEEDLES.
apr29-3m

THE NEW AMERICAN CYCLOPÆDIA.
A DICTIONARY OF GENERAL KNOWLEDGE,
EDITED BY
GEO. RIPLEY & CHAS. A. DANA,
To be completed in 16 volumes, royal octavo, large size, double columns. Volumes I to 14 are ready and a successive volume will be issued every three to four months.
Price in cloth, $3; Sheep, Library Style, $3 50; Half Morocco, $4; Half Russia, $4 50 each.
PLAN OF THE CYCOPÆDIA.
The New American Cyclopædia presents a panoramic view of all human knowledge, as it exists at the present moment. It embraces and popularizes every subject that can be thought of. In its successive vol umes is contained an inexhaustible fund of accurate and practical information on Art and Science, in all their branches, including Mechanics, Mathematics, Astronomy, Philosophy, Chemistry, and Physiology; on Agriculture, Commerce and Manufactures; on Law, Medicine and Theology; on Biography and History; Geography and Ethnology; on Political Economy, the Trades, Inventions, Politics, the Things of Common Life, and General Literature.
OUR SUBSCRIPTION LIST
Already numbers twelve thousand names, from every section of the country, which evidences the universal popularity of this National Work.
THE NEW AMERICAN CYCLOPÆDIA
Is sold exclusively by subscription, and Agents have been appointed for almost all sections of the Union In case, however, Agents are not to be found, we will receive subscriptions, and forward copies of the work free of expense on receipt of the price. Persons at a distance may send money for one or more volumes at a time, it not being necessary to take the whole 14 volumes at once, unless they feel inclined to do so.
D. APPLETON & CO., Publishers,
apr8-tjy73 413 & 415, Broadway, New York.

W. MANLIUS SMITH'S
Superior Writing Fluid
Has been before the public for three years, and wherever used, is pronounced EQUAL if not superior to any imported ink.
The publisher of the New York Independent, upon ordering a quantity, says—"We find after giving it a fair trial that it is the BEST INK we have ever used."
This Ink has been thoroughly tested and is now used by Bankers and others throughout the country.
For sale by D. D. MERRILL, St. Paul.
Dealers will address
SMITH & BROWNWELL,
apr3 Manufacturers, Manlius, N. Y.

JOHN A. STEES,
UNDERTAKER,
CORNER THIRD & MINNESOTA STS. ST. PAUL.

Sole agent for Metallic Burial Cases and Caskets.
jan5d&wly.

JOHN A. STEES,
MANUFACTURER AND DEALER IN
Furniture & Cabinet Ware
Of every variety of style and pattern.
Corner 3d and Minnesota Sts. St. Paul.
All kinds of lumber taken in trade.
Jyanbw1y.

F. KNAUFT,
Corner of Seventh and Olive streets.
HAS IN ADDITION TO HIS NEW AND FULL STOCK OF
GROCERIES & PROVISIONS
A complete assortment of
Queensware, Lamps, &c.
All of which will be sold at the lowest possible rates.
NEW PLATFORM SCALES,
Of Fairbanks' best make, always correct and ready for use. Those who have Hay, Grain or Live Stock for sale, can save money by getting it weighed.
apr19 feb28-1y

FISH—CODFISH LARGE AND MEdium, in drums and boxes; family Mackerel Nos 1 and 2, in kitts; Scaled Herring, all in prime condition and at low figures, at
feb12 COOLEY, TOWER & CO.'S.

FOR SALE.
A FINE NEW BUGGY,
ONE HORSE WAGON
AND TWO HORSES.
mar22 NICOLS & DEAN.

NOTICE OF MORTGAGE SALE.—Whereas default has been made in the conditions of a certain mortgage made and delivered by Lyman Day on and Maria B. Dayton, his wife of St. Paul, Ramsey county, Minnesota, to William Coombs Thompson, of Worcester, Worcester county, Massachusetts, dated the seventeenth day of December, A. D. 1860, and recorded in the office of Register of Deeds of the county of Ramsey and State of Minnesota, on the twentieth day of December, A. D. 1860, in Book R, of Mortgages, on pages 234, 235 and 236, and conveying in mortgage, the southeast quarter (¼) of section thirty four (34) in township twenty nine (29) north of range twenty two (22) west, all in the county of Ramsey and State of Minnesota, which mortgage was given to secure the payment of a certain note for four hundred and eleven dollars ($411) and interest, of even date therewith, and there is now claimed to be due and is due thereon, four hundred and seventy six and 76-100 dollars ($476.76), and no suit or proceeding at law has been instituted to recover the debt secured by said mortgage, nor any part thereof, and no part of said debt has been paid:

Now therefore, notice is hereby given that by virtue of the power of sale contained in said mortgage, and pursuant to the statute in such case made and provided, the above described mortgaged premises will be sold at public auction by the Sheriff of said Ramsey county, on the 6th day of June, A. D 1862, at 10 o'clock in the forenoon at the front door of the Court House in St. Paul, in said county, to satisfy said mortgage debt and legal disbursements.

St. Paul, Minn., April 17th, 1862
WM. COOMBS THOMSON, Mortgagee.
WM CHAS. THOMPSON, Attorney for mortgagee.
ap19.6w

STATE OF MINNESOTA, DISTRICT Court, Second Judicial District, Ramsey county.
Ira Bidwell, against Elizabeth C. Randall, John Randall, Elisha D. Randall, Herman Birgman, Mary E. Birgman, Andrew Levering and Wm. H Morton. Summons for Relief.
The State of Minnesota to the above named defendants.

You and each of you are hereby summoned and required to answer the complaint in this action, of which a copy is herewith served upon you, and a copy of which is filed in the office of the Clerk of said Court, and to serve a copy of your answer to the said complaint on the subscriber, at his office in St. Paul, Ramsey county and State of Minnesota, within twenty days after the service hereof, exclusive of the day of such service; and if you fail to answer the said complaint within the time aforesaid, the plaintiff in this action will apply to the Court for the relief demanded in the complaint.

Dated February 7, 1862.
NEWELL, Plaintiff's Att'y.

STATE OF MINNESOTA COUNTY OF RAMSEY—SS.
IN DISTRICT COURT, SECOND DISTRICT.
Adam Sachs, against Gottfried Heimbach.
The State of Minnesota to Gottfried Heimbach defendant above named:

You are hereby summoned and required to answer the complaint of the plaintiff which is on file in the office of the Clerk of said Court, at St. Paul, in said county of Ramsey, and to serve a copy of your answer to said complaint within twenty days after the service hereof upon you, exclusive of the day of such service, upon the subscribers at their office in St. Paul, and if you fail to answer said complaint within the time aforesaid the plaintiff will take judgment against you for the sum of one hundred and fifty dollars, with interest as follows: On $100 from April 20th, 1857, up to October 1st, 1858, at the rate of two and one half per cent. per month on said one hundred dollars, from October 1st, 1858, at seven per cent. per annum; on $50 at the rate of two and one half per cent. per month from the 1st day of January, 1857, up to January 1st, 1858, and on said $50 from said January 1st, 1858; at the rate of seven per cent. per annum, besides costs and disbursements of suit.

J. & C. D. GILFILLAN, Plff's Att'ys.
March 18th, 1862 mar22-6w

NOTICE OF MORTGAGE SALE.—Default has been made in the conditions of a certain indenture of mortgage, by the non payment of money therein secured to be paid, made and executed by Lyman Dayton and Maria B. Dayton, his wife, of St. Paul, Ramsey county, Minnesota, mortgagors, to Alvan Strong, of Stockbridge, Madison county, New York, mortgagee, dated the 5th day of April, A. D. 1860, and recorded on the 14th day of April, A. D. 1860, in the office of the Register of Deeds of said Ramsey county, in Book Q, of mortgages on pages 340 and 341. There is claimed to be due and payable at the date of this notice, on the promissory note secured by said mortgage, the sum of thirteen hundred and fifty 50-100 dollars ($1350 50) and no suit or proceedings at law have been instituted to recover the debt, or any part thereof, secured by said mortgage. The lands are described in said mortgage as follows, to wit:

"All those tracts or parcels of land lying and being in the county of Ramsey and State of Minnesota, described as follows, to wit: Lots number sixteen, (16) seventeen, (17) eighteen, (18) nineteen, (19) and twenty, (20) in block number eighty two, (82) in Dayton & Irvine's Addition to the City of St. Paul."

Now therefore, notice is hereby given, that the said mortgage will be foreclosed, and that the said mortgaged premises will, by virtue of a power of sale contained in and recorded with said mortgage, and pursuant to the statute in such case made and provided, be sold at public vendue, to the highest bidder for cash, at the front door of the court house in St. Paul in said Ramsey county, on the 24th day of May, A. D. 1862, at 10 o'clock A. M. of that day, and the proceeds of said sale applied to the satisfaction of said mortgage debt and the costs and expenses of said sale as allowed by law.

Dated St. Paul, April 5th, A. D. 1862.
ALVIN STRONG, Mortgagee.
SPENCER & CARVER, Attorneys for Mortgagee.
apr8-1aw6w

NOTICE OF MORTGAGE SALE.—Whereas, default having been made in the conditions of a certain mortgage, containing a power of sale, and bearing date the 28th day of September, A. D. 1857, said mortgage having been made by John H. Brisbin and William L. Ames, mortgagors, to Daniel A. Robertson, mortgagee, to secure the payment of the sum of $4,650 of the purchase money for the lands in said mortgage described.

Said mortgage was filed for record in the office of the Register of Deeds in and for the county of Ramsey, and then Territory, now State of Minnesota, on the 1st day of October, A. D. 1857, and was duly recorded in Book M, of Mortgages, on pages 270, 274 and 275, of the records in said office.

The description of the premises conveyed and effected by said mortgage, is as follows, to wit: Situate in the county of Ramsey, and State of Minnesota, and being the southwest quarter of section twenty two (22) of township twenty nine (29) north, of range twenty two (22) west of the fourth principal meridian, according to United States survey

Said mortgage, together with the money now due, and to become due thereon, was afterwards, by said mortgagee, Daniel A. Robertson, assigned to Tracy G. Rich, and a written assignment therefor was made by said Daniel A Robertson to said Tracy G. Rich, bearing date the 1st day of December, A. D. 1860, which assignment is recorded in the office of the Register of Deeds in and for the county of Ramsey and State of Minnesota, in book B of assignments on pages 239 and 240 of the records in said office.

And whereas, default having been made in the condition of said mortgage, by a failure to pay the money secured by the same at the time therein specified, a suit was afterwards, to wit, on or about the 12th day of August, 1861, commenced by said Tracy G. Rich against said John B Brisbin and William L Ames et al., in the District Court of the Second Judicial District, in said county of Ramsey, for the foreclosure of said mortgage, and the recovery of the money due on the same, which suit has since been, and now is, discontinued; and no other suit or proceedings at law or otherwise, has been had, or commenced, to recover the money secured by said mortgage, or any part thereof,

The amount claimed to be due on said mortgage, at the date of this notice, is the sum of twenty seven hundred and ninety nine and 29 100 dollars (2799 29), the same being for purchase money of said mortgaged premises,

Therefore, notice is hereby given that by virtue of, and pursuant to said power of sale in said mortgage contained, and of the statute in such case made and provided, said lands, above described, will be sold at public vendue, at the front door of the Court House, in the city of Saint Paul, in said county of Ramsey, and State of Minnesota, on Wednesday, the 14th day of May, A. D. 1862, to the highest bidder for cash, for the purpose of paying the amount due on said mortgage, and the costs and expenses allowed by law. Said sale to commence at 2 o'clock in the afternoon of said day of sale.

Dated March 28th, A. D. 1862.
TRACY G. RICH,
Assignee of said Mortgagee.
W. K. GASTON, Attorney for said Assignee.
mar29-6w

STATE OF MINNESOTA, COUNTY of Ramsey—District Court, 2nd District.
David Cooper vs. John C. Breckinridge.
Summons for money demand on Contract for Payment of Money. Complaint not served.
In the name of the State of Minnesota.
To John C. Breckinridge, Defendant:—You are hereby summoned and required to answer the complaint in this action, which said complaint is filed in the office of the Clerk of this Court, for the county aforesaid, at Saint Paul, in the county of Ramsey aforesaid, and to serve a copy of your answer thereto, on the subscribers at their office in the city of Saint Paul, county aforesaid, within twenty days after the service of this summons upon you, exclusive of the day of such service; and if you fail to answer the said complaint within the time aforesaid, the plaintiff in this action will take judgment against you for the sum of five thousand four hundred and seventeen and 50-100 dollars, with interest at the rate of seven per cent. per annum from the 1st day of January, A. D. one thousand eight hundred and fifty nine, together with the costs of this action.
Dated at St. Paul, April 11th, A. D. 1862.
SMITH & GILMAN,
apr26-6w Plaintiff's Attorneys.

LAFAYETTE, MINNESOTA.
FREE HOMES TO SETTLERS.
THE PROPRIETORS OF THE town of LAFAYETTE, *on the Red River of the North*, will make liberal donations of lots to all persons who will settle upon and improve the same.—This town is situated 40 miles below Ft. Abercrombie, and 180 miles above Pembina and directly *opposite the mouth of the Cheyenne River*; is the centre of one of the richest valleys and best agricultural regions in the world, is abundantly supplied with wood and water and the country around it has been recently surveyed and is now open to settlement. The town *marks the head of navigation* on the Red River of the North, and is easily accessible—the line of stages from St. Paul to Pembina, passing there semi-weekly. No portion of the great west offers greater inducements to settlers.
For information address JOHN R IRVINE, Esq Saint Paul, Minnesota. 24-dawly

1862. 1862.
THE NORTHERN LINE
FOR
KEOKUK, DAVENPORT, DUBUQUE, ST. PAUL AND STILLWATER.
On the opening of navigation,
THE NORTHERN LINE PACKETS
Will resume their regular trips to St. Paul and intermediate ports,
LEAVING ST. LOUIS
Every Tuesday, Thursday and Saturday evenings, at 4 o'clock.
In consequence of the general depression of business, the Northern Line Packet Company will only run three boats per week to St. Paul.
THE NORTHERN LINE PACKET COMP'Y
Will also run to Dubuque a line of packets,
Leaving St. Louis every Monday, Wednesday and Friday at 4 o'clock, P.M.
Thus making a daily line as far as Dubuque.
The Packets will leave from the Northern Line Wharf Boat, at the foot of Washington Avenue.
THOMAS B. RHODES,
President.
Borup & Champlin,
apr4-7m Agents, St. Paul.

WALTER W. WEBB,
WHOLESALE DEALER IN
Foreign Wines & Liquors,
OLD BOURBON AND RYE WHISKEY,
AND MONTREAL MALT WHISKEY.
I find that the impression prevails that pure Foreign Wines and Brandy cannot be obtained in St. Paul. I wish to assure the citizens and others that they can safely rely upon getting pure, unadulterated Wines, Brandies and Gin from me, equal to any imported.
W. W. WEBB.
Also, London Porter, Scotch Ale, Scotch Whiskey.

KING & CO.,
DEALERS IN
FRESH MEATS, POULTRY & GAME
of all kinds and in any quantity.
Persons wishing CHOICE LOTS of the best kind, and at the lowest price, can always find everything in the Fresh Meat line at
KING & CO.'S
Well known store on Wabashaw street, near Third.
Those who like good living should give us a call, as we always keep a choice lot on hand. feb9-d1y

J. F. BLODGET,
AUDITOR OF ANOKA COUNTY,
Will pay taxes for non-residents, and furnish information in relation to lands in Anoka county.
Any information in relation to delinquent taxes furnished free of charge. mar12-3tf

INTERNATIONAL HOTEL.
E. C. BELOTE, Proprietor.
CORNER OF TENTH AND JACKSON STREETS
SAINT PAUL, MINN.
feb6-d6m

A FULL SUPPLY OF BIBLES, Testaments, and Sabbath School Books, at MERRILL'S STORE, Third Street.

NOTICE.
Notice is hereby given that the partnership heretofore existing between the subscribers under the style of Sanborn & Lund is this day dissolved by mutual consent,
Dated St. Paul, March 27, 1862.
JOHN B. SANBORN,
CHARLES C. LUND.
The business of the late firm of Sanborn & Lund will be adjusted and closed out by the subscriber at the office of Horn & Galashs, and all persons indebted to said firm are requested to call and make immediate payment
St. Paul, March 27, 1862.
mar29-6w CHAS. C. LUND.

For Ten Days Longer!
The balance of the stock is selling
WITHOUT RESERVE
At Auction Prices.
The greatest bargains are being given.
Store and Dwelling House for rent low.
G. SCOTT.
apr11-2w Third street.

FIRST ARRIVAL
OF
NEW SPRING GOODS
AT
N. H. BLUM'S.
Everything of the most desirable kind in the Dry Goods Line just received. Call and see. m27:1m

Wanted to Buy.
Any person who WANTS TO SELL a mixed stock of Dry Goods and Groceries, or stock of either on reasonable terms may find a safe purchaser by addressing
R. D., Dundas, Minn.
mar16:1m

C. E. Woolsey & Co.
(Successors to L. D.

THE SAINT PAUL DAILY PRESS.

VOLUME II. ST. PAUL, MINNESOTA, SATURDAY, MAY 3 1862. NUMBER 106.

The Saint Paul Press.

OFFICIAL PAPER OF THE STATE

☞ This paper has a larger Daily, Tri-Weekly and Weekly circulation than any other in Minnesota, and therefore presents inducements to advertisers which they will not find elsewhere.

ST. PAUL, SATURDAY, MAY 3.

☞ *SEE FOURTH PAGE.*

THE CAPTURE OF FORT MACON.

Another stronghold of the enemy has yielded to the courage and skill of our army. The ever successful Burnside has completed the work on the North Carolina coast that he begun so gloriously at Roanoke Island ten weeks ago. The bombardment and surrender of Fort Macon is quite parallel to that of Fort Pulaski—only the work has been accomplished in much shorter time. Macon is a strong casemated fort, one of the best on the coast, but Burnside took it on the blind side, at only eleven hundred yards distance, and he was not long in knocking it into pi—as printers say.

THE BATTLE OF SHILOH.

How terrible the array of figures which tell the losses we sustained on that fiercely fought field! 1,735 killed in battle—300 since died, making over TWO THOUSAND DEAD—7,882 wounded, making a total of killed and wounded of about TEN THOUSAND—3,963 missing—making a grand total loss in the battle of 13 580 men. No battle of the war—no battle on this continent has ever witnessed so heavy a loss.

THE ASTRONOMER GENERAL.

Gen. Mitchell has been making the rebels see stars again. We have a confused, fragmentary account of a battle in which he was victorious.

The locality of the battle is on the railroad east of Huntsville—the latter place being Mitchell's headquarters.

CORINTH.

No battle yet. Assistant Secretary of War Scott telegraphed on Wednesday that the army was steadily advancing.

We discredit all rumors of Beauregard evacuating Corinth. He cannot do better than meet where he is the storm of battle that gathers for his destruction.

THE LATE CAPTAIN ACKER.

Hon. Henry Acker arrived home yesterday morning, in charge of the remains of his son, Captain Wm. H. Acker, who fell while gallantly leading his men to battle on the field of Shiloh, the 7th ult.

Mr. Acker informs us that he had little difficulty in recovering the body, as it had been as fully cared for as circumstances would permit at the time he fell.

Captain Acker's remains were escorted from the boat yesterday morning to Masonic Hall by a procession of about one hundred of his former friends and fellow-citizens. The body, now ready for its final resting place, is at Masonic Hall, and the room is draped in the deepest order of mourning for a deceased and well beloved brother and distinguished citizen—such as he was in life.

The funeral will take place from St Paul's Church at two o'clock P. M. on Sunday, 4th instant.

WHY SECRETARY CAMERON WAS REMOVED.

The pro-slavery press of the country were very jubilant over Cameron's removal, and hailed it as evidence that the President was dismissing him for his anti-slavery bearings. That Cameron's anti-slavery policy had nothing whatever to do with his removal is now conceded by the leading journals that at the time thought it was the cause of his removal. The New York *Times*, of the 28th, commenting on the debate in Congress, in which some of Cameron's favoritism was exposed, says:

It will be remembered that upon the resignation of Mr. Cameron, in January, a rumor obtained currency that he had been superseded because of his difference with the President on the question of the disposition of "contrabands" by our army officers; in other words, for his anti-slavery principles. With so much plausibility was this explanation put forth, that a number of public journals, friendly to the Administration, (our own among others,) hastily accepted it as the probable cause of difference. But subsequent developments satisfied us that this was not so, and that the true solution would be found in the well-grounded suspicions of gross favoritism in the Department. The commulative evidence to this effect now presented of course renders this solution a certainty.

DIED, in the Hospital, at St. Louis, April 26th, Corporal C. S. Davis, of the First Minnesota Battery. It will be remembered that the deceased was severely wounded at Pittsburg Landing. Information of his death and burial can be obtained from John A. Smithers, Undertaker, 113 Chesnut Street, St. Louis.

FROM PITTSBURG LANDING.

From the Chicago Tribune.

CAIRO, April 29.

The latest intelligence from Pittsburg is contained in a dispatch to headquarters, received at 10 o'clock yesterday. The army is advancing and the siege guns are being taken to the front of the column.

The river is still rising. A large force of citizens and Government employes are engaged in strengthening the barriors. It is said that the water is coming over the Mississippi levee.

The steamer W. D. Bacon, from Pittsburg, Monday afternoon, has arrived. She brings intelligence of great preparations for a general advance of our entire army. The roads are improving rapidly.

Gen. Pope had advanced with his division four miles, and at night the camp fires of rebels can been seen from his headquarters. A battle is daily expected. An arrival to-night brings the report of a movement of our army, and further rumors of the evacuation of Corinth by Beauregard.

INTERESTING DEBATE IN CONGRESS.

THE INVESTIGATING COMMITTEES.

Our telegraphic dispatches did not give the full report of the proceedings of the House on the 29th.

We find the following debate reported:

The House then resumed the consideration of the report of the Select Committee on the Government contracts.

Mr. Conkling said he voted against raising this committee. It seemed that none could be so honest or eminent that it would be suitable to clothe them with the unheard of power asked on that occasion. It seemed unfit to constitute an advisary board to supervise questions of integrity relating to every man engaged in the administration of departmental affairs. It seemed to him a roving commission to take into consideration the honesty or fraud of all future contracts to be entered into by any Department of the Government. It brought with it grave obligations, and little argument could be found in its favor.

What good, Mr. Conkling asked, had the Committee done to offset the harm. He was not aware that one single fraud had been developed by the Committee which remained unearthed at the time they pretended to dig it up.

Mr. Conkling asked the Speaker what time remained to him.

The Speaker replied eighteen minutes.

Mr. DAWES—The time will be extended to the gentleman.

Mr. WASHBURNE—I object to that.

Mr. CONKLING—I know that, and do you know how I know it? Because the member from Illinois is the only man in this House surly enough to interpose objections in such a case.

Mr. Washburne rose to reply, when Mr. Conkling called the member to order.

Mr. WASHBURNE—excitedly—I call the creature to order.

The Speaker demanded the preservation of order.

Mr. CONKLING—The member from Illinois understands the rules of the House and must understand that this is not the place for personal altercation. He knows the proper place for that is outside of these walls.

Mr. WASHBURNE—excitedly—yes, and I am ready for it.

Mr. CONKLING—No individual in this House better knows than the member from Illinois, that I stand by what I say until convinced that I am in error, and therefore there is no necessity for any interruption here.

Mr. Conkling in the course of his remarks, said he regarded the committee as one of those ornaments too expensive under the circumstances to be indulged in. Mr. Conkling was severe on the committee, which he thought ought to be immediately disbanded.

Experience had demonstrated that every objection there made had been abundantly sustained by the conduct of the committee, which had done grave and irreparable injustice both to individuals and classes, these as well as the nation having suffered by the declarations of the committee. As this committee was a pioneer experiment and had turned out badly, they could dispense with it. The gentleman (Mr. Davis) had said there was indubitable evidence of fraud well nigh in a single year as much as the current expenditures of the Government, during the Administration which the people hurled from power, because of its corruption. Now he, Conkling, remarked that if any man was warranted in making that statement, it would justify the people in resorting to anything but revolution to redress the wrong. The poisoned arrows feathered by the franking privilege were shot far and wide among the loyal States of the Republic. Like other remarks and statements that the gentleman (Mr. Davis) made, however deliberately prepared, this was one on mature deliberation he would be willing to recall. The Committee had proceeded on ex parte testimony, in secret. The parties never were informed that they were to be tried and convicted, and stigmatized and hung up to festering infamy; and as a case in point he said: Committee had privily and clandestinely gathered evidence against Gen. Fremont, to blast his character as a citizen and soldier, at the time he was in command of the army. They never informed Gen. Fremont that he was aspersed or gave him the names of the witnesses against him, and they afforded him no opportunity for defense.

Mr. Washburne spiritedly replied. He said Mr. Conkling was the instrument of the robbers, plunderers and thieves, who had been holding high carnival in anticipation of the overthrowing of the Committee.

Mr. Hickman vindicated the report of the Committee, and referred to subjects heretofore frequently repeated.

After considerable debate, Mr. Fenton moved the previous question on the pending resolutions of the Committee.

Mr. Stevens moved to table the whole subject, pending which the House adjourned.

OUR LOSSES AT THE PITTSBURG BATTLE--THE 18TH WISCONSIN.

A correspondent of the Philadelphia *Press*, writing from the Tennessee battle-field, gives this estimate of the casualties of the action:

No accurate list of the killed and wounded can be made for some time. From the best authority I can gather, I judge our killed will amount to two thousand, and our wounded and missing to eight thousand more, of whom four thousand or five thousand are prisoners. Some of the regiments which were badly cut up at Donelson, will have to be disbanded. In one—the eleventh Illinois—there are only one hundred men left. In others, all the field officers and most of the captains are killed.

The Eighteenth Wisconsin was a raw regiment, recruited from the pineries, and composed of the hardiest and best of that celebrated locality—men who hunt and trap all winter, and work in lumber mills all summer. They went into battle, less than two weeks after leaving Milwaukee, 960 strong. Their Colonel and Major were killed, and their Lieut. Colonel desperately wounded. Out of seven Captains who went into the fight, only one remains, and 580 men, sick and well, are all that now occupy their camp. The rest are killed wounded or prisoners. They were on the extreme left, and their great loss is owing to the fact that they would not fall back. Their field officers were brave even to rashness, and the men would not fail them. Out of a company of seventy odd men in one of the Illinois regiments, only five men are left fit for duty. There are many such instances, all of which go to show the unflinching bravery and the unconquerable determination of our men.

LOCAL AFFAIRS.

MASONIC NOTICE.

OFFICE OF GRAND MASTER OF MASONS, }
ST. PAUL, May 2, A. ∴ L. ∴ 5862. }

BRETHREN:—All Masons in good and regular standing, within the jurisdiction of the Lodges of St. Paul, are hereby summoned to attend at Masonic Hall on Sunday, May 4th, at 1½ P. M., to pay the last tribute of respect to our late brother and companion, Captain William H. Acker.

Brethren, our late brother and companion fell a martyr to his love of country—shot through the head while gallantly leading his company to the charge, against overwhelming numbers, at the battle at Pittsburg Landing.

None who appreciate worth, none who glory in patriotism, none who admire courage, and true nobility of soul, will fail to join in paying the last sad rites to our departed brother.

A. T. C. PIERSON,
GRAND MASTER.

APPLES AND FURNITURE AT AUCTION.—Messrs. Fairchild and Pease sell fifty barrels of apples and a large lot of furniture at their store room, Third street, next to the bridge, this morning at ten o'clock.

FARE DOWN.—The little old Antelope yesterday issued her bills putting down the fare to Carver at twenty five cents, and to Mendota ten cents. We presume the Clara Hine will do the same.

MINNEAPOLIS PROPERTY FOR SALE.—We invite attention to the advertisement of W. D. Garland, of Minneapolis, who proposes to sell very cheap a desirable, well located and well improved piece of property.

WISCONSIN WOUNDED.—The Hawkeye State brought up about fifty wounded Wisconsin soldiers from the Keokuk hospital to Prairie du Chien. They were from the Shiloh battle field.

WM. J. SMITH & CO., advertise this morning another lot of new goods, received the present week. All who examine their wholesale and retail departments, admit that they have the largest stock of shoes in the city. We need not add that none sell cheaper.

FOR OREGON.—A company of our citizens, comprising many of our oldest settlers, have chartered the steamer Ariel, upon which they will start in a few weeks for Fort Benton on the extreme upper waters of the Missouri. Capt. R. M. Spencer goes in command, with James Purshall, now of the Antelope, as clerk.

HOLE IN THE DAY, the celebrated Chippewa Chief, has been in the city several days. In company with his friend, Hon. Peter Roy, he yesterday paid a visit to the PRESS office. The Chief is in good health, and continues to manifest much interest in the prosperity and future welfare of the Great Tribe of which he is so faithful and prominent a representative.

THE POLICE AGAIN.—We notice the *Pioneer* is stirring up the city police "with a long pole." We trust it will persevere in this good work. One of the most unpardonable nuisances ever committed on the public streets of any city, occurred yesterday afternoon right in front of the Mayor's office, and in presence of all the passers by, ladies and gentlemen. The Mayor was "not in," and no policemen were about—as a matter of course.

A SOLDIER OF THE FIRST.—We had a visit yesterday from Mr. H. A. Hubbard, of Anoka, who was a private in company H, First Minnesota Regiment, and was wounded and taken prisoner at Bull Run. Mr. Hubbard is the soldier who it will be recollected, found at Manassas, after he was captured, a brother belonging to the rebel Washington (Louisiana) Battery. He returns in general good health, but is still suffering from his wounds which probably cripples him for life.

THE CONTINENTAL MONTHLY.—We have received from the publisher, J. R. Gilmore, Boston, the May number of this magazine. It shows an advance in sterling merit on previous numbers. The leading articles are, What shall we do with it? by Judge Edmonds. It advocates the necessity of getting rid of slavery. A Philosophical Bankrupt; The Molly O'Molley Papers; All Together; A True Story; John Bright; Ante-Norse Discoverers of America; State Rights; The Knights of the Golden Circle; Fugitives at the West, &c.

BEN. MCCULLOCH'S FIELD GLASS.—The superb field glass used by Major General Ben. McCulloch, of the Confederate army, at the battle of Pea Ridge, Arkansas, is now in possession of Captain Gray, of the Hawkeye State. Peter Pelican, the soldier who is historically recorded as the man who brought this notorious rebel General from his saddle, was formerly a resident of Davenport, Iowa. After "Old Ben" was made to bite the dust, Pelican rushed forward, and among other desired personal trophies, secured this glass. He had no use for it himself, so he forwarded it as a present to to his old friend, Captain Gray.

We presume the same kind of field glasses are used by officers of both armies. Taking a look through this one from the deck of the Hawkeye State yesterday afternoon, any one could discover Mendota and Fort Snelling apparently located not farther up the river than Cobb's saw mill. Capt. Gray intends to retain this relic as a memento of the great Union victory at Pea Ridge, for the amusement of his passengers so long as he navigates these waters.

COMPLIMENTARY TO THE FOURTH REGIMENT.—We are again proud to make a complimentary notice of the bearing and discipline of the Minnesota soldiers. Captains Ward and Gray, of the Sucker State and Hawkeye State, who transported the Fourth Regiment and the Second Battery of Artillery to St. Louis, bring back the gratifying report that since the war commenced they have never had on board their boats so orderly, gentlemanly and well behaved bodies of men. They had not on either boat a case of disorderly or improper conduct all the way from Fort Snelling to St. Louis.

The Regiment and Battery were landed at St. Louis in splendid condition. Only one case of sickness occurred on either boat, and that was a visitation of the measles to one of the soldiers on the Hawkeye.

The troops were marched from the boats to Benton Barracks, where they were forthwith equipped with the best character of arms owned by Uncle Sam, for which they exchanged their old Belgian muskets.

The companies on the Hawkeye, the same as those on the Sucker, went ashore at the Rock Island bridge, and marched through the city of Davenport.

RIVER NEWS.—The river at this point has fallen about two feet from its highest mark attained this season.

The La Crosse Line appears to have gotten into running order. The Keokuk was in on time yesterday morning, and left on time.

The Northern Light left at seven o'clock for Prairie du Chien and Dunleith.

The Hawkeye State came in early yesterday morning from St. Louis with a heavy freight. She leaves this morning at nine. Persons going in the direction of St. Louis cannot do better than to wait till after breakfast and call aboard the Hawkeye.

The War Eagle, Capt. Webb, was in early yesterday. She is the Prairie du Chien and Dunleith packet down this morning at seven.

The Northern Belle, Capt. Laughton, will be the La Crosse Packet down this morning. She will be in so as to leave at seven.

ORGANIZATION OF THE FIFTH REGIMENT.—The following general order was issued by the Adjutant General on Thursday:

GENERAL HEADQUARTERS,
STATE OF MINNESOTA, ADJ'T GEN'L'S OFFICE.
Saint Paul, May 1st, 1862

[GENERAL ORDER NO. 3.]

It is announced that the following named companies compose the 5th Regiment of Minnesota Volunteers, viz:

Company "A" Captain J. R. Dartt.
" "B" " John S. Marsh.
" "C" " Francis Hall.
" "D" " John Vander Horck
" "E" " John C. Becht.
" "F" " E. A. Rice.
" "G" " O. Eddy.
" "H" " Otis S. Clark,
" "I" " Luther E. Clark.
" "K" " Gold T. Curtis.

By order of the Commander in Chief.
OSCAR MALMROS,
Adjutant General.

THE members of the St. Paul Lodge No. 3, of Free and Accepted Masons, are hereby summoned to meet at Masonic Hall, on Sunday, at 1 o'clock, P. M., to attend the funeral of our late Brother, Captain Wm. H. Acker. Brethren sojourning in the city in good standing, whether affiliated or not, are fraternally invited to join with us.

By order of the W. M.
LOUIS SEMPER, Secretary.

LAND WARRANTS, Half Breed and Revolutionary Scrip—all sizes—prices.
jy28 THOMPSON BROS.

NEW ADVERTISEMENTS.

FOR SALE OR RENT AT

A Great Bargain.
A BEAUTIFUL RESIDENCE
IN MINNEAPOLIS.

Situated on the bank of the river a short distance below and commanding the first view of St. Anthony Falls. Size of buildings, main house 21 by 46, with projection; ell 12 by 30; stable 28 by 36—all two stories and built in the best manner. Well, cistern, and icehouse, with all the conveniences, kitchen garden, large fruit, flower and shrubbery garden with great variety from three to five years old, evergreen hedge, summer house, grove and finest lawn in the State. All containing three and a half acres.

Also for sale an elegant rosewood, seven and a third octavo Piano; a new Eastern express wagon, and a general assortment of house furnishing goods.

Terms favorable. For particulars apply to W. D. Washburne, Esq., or James Freeman, Esq., St Paul, or WM. D. GARLAND,
On the premises.
Minneapolis, May 3d, 1862.

Palmer's Pure Vinegar.

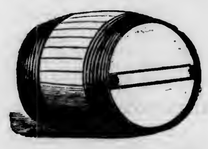

MANUFACTURED

BY

C. C. LEWIS & CO.

WE OFFER FOR SALE

A SPLENDID STOCK

OF

Ladies' Gaiters and

CHILDREN'S FINE SHOES,

&c., &c., &c.

WM. J. SMITH & CO.

LATEST NEWS.

BY TELEGRAPH TO ST. PAUL.
WINSLOW'S LINE.

FORT MACON SURRENDERED.

ELEVEN HOURS BOMBARDMENT.

400 PRISONERS TAKEN.

RUMORED EVACUATION OF CORINTH.

RECOVERY OF GOVERNOR HARVEY'S BODY,

&c., &c., &c.

MILWAUKEE, May 2.

Positive information has been received of the recovery of Gov. Harvey's body. It is on way the home.

Specials report Fort Macon surrendered and in the hands of Burnside. Same dispatches say Beauregard has evacuated Corinth and had fallen back on Memphis.

OFFICIAL WAR NEWS.

FORTRESS MONROE, May 1.

To Hon. E. M. Stanton, Secretary of War:

Capt. Worden, of the navy, with dispatches from Gen. Burnside, has just arrived. He reports Fort Macon was taken after eleven hours bombardment. Four hundred prisoners were taken. Colonel White, late of the Ordnance Department, commanded at Fort Macon. Loss on our side one killed and eleven wounded.

(Signed) JOHN E. WOOL,
General Commanding.

IMPORTANT SOUTHERN NEWS!

Capture of Fort Macon.

FORT MONROE, May 1.

A flag of truce from Craney Island this afternoon brought down an English nobleman, and several newspapers, giving the particulars of the capture of Fort Macon, some particulars of the fall of New Orleans, and other interesting items.

The Norfolk *Day Book* of this (Thursday) morning says no telegrams were received last night. The Wilmington *Journal* of Tuesday has the following in confirmation of the report of the fall of Fort Macon:

We have just learned that the fire upon the fort was opened at a quarter before six o'clock on Friday morning, and that the engagement between the fort and Federal batteries was kept up until seven o'clock that evening, when the fort became wholly untenable, and was surrendered as above stated.

All the guns inside the fort opposite the side attacked were dismounted, and all but three of the guns bearing upon the enemy's batteries were also dismounted. The enemy's central battery of breaching guns was within 1,100 yards of the fort. The right and left flanking batteries were more distant. It turns out that the reports of fifteen of our men having been killed in a scout some days since against the enemy's pickets, is untrue. One man was wounded and none killed until Friday last, the day of the attack upon the fort. From other accounts is gathered the fact that during the bombardment of Fort Macon seven rebels were killed and a great many wounded.

Col. White and 150 men were released on parole by Gen. Burnside.

A Suffolk correspondent of the Petersburg *Express*, under date of April 30th, says all were expecting to hear something from the Merrimac this morning, but the Norfolk *Day Book* is silent.

The Petersburg *Express*, of to-day, says that many rumors were in circulation yesterday, among them one of the evacuation of Memphis and Corinth, also the report of the capture of Wilmington, North Carolina, by Gen. Burnside.

Generals Breckinridge and Hindman have been made Major Generals, and Col. W. A. Bell a Brigadier General.

The Richmond *Dispatch*, of yesterday, says the panic on the subject of a scarcity of food is one of the most causeless imaginable. A road is rapidly constructing which will open North Carolina, Tennessee, and even Georgia and South Carolina, for supplies to feed the whole State of Virginia. How causeless the panic above alluded to is may be inferred from the fact that in an adjoining column of the same paper is chronicled a sale of butter at $1.30 per pound in the city market.

Six Yankees, seven domestic traitors and one recusant confederate soldier arrived at Richmond yesterday. The former belonged to an Ohio regiment, and were captured in Bath county, Virginia.

The Richmond *Dispatch* of yesterday records the execution as a spy, on the 29th of April, of Timothy Webster. Mrs. Webster, who was arrested with her husband, is still at Castle Goodwin. Webster is said to have been the first spy yet executed by the rebels. What if the Federal Government should commence hanging spies?

The following additional items regarding the fall of New Orleans are all that can be gleaned from the papers:

Commodore Farragut proposed terms of capitulation to Mayor Monroe, which the latter accepted, and the city of New Orleans was at last accounts held by a battalion of marines from the squadron.

Gen. Butler's forces were within a few miles of the city, having landed on Lake Pontchartrain.

Information was received at Norfolk yesterday, that Capt. McIntosh, the supposed commander of the gunboat Louisiana at New Orleans, had been badly wounded—when or where, was not stated.

From the same source it was also learned that Capt. Thomas Huger, supposed to be the commader of McRae, was mortally wounded in the same engagement.

[*Special to Times.*]—Three or four rebel boats off Sewall's Point this morning, appeared to be placing buoys to mark the channel.

Gen. Prentiss and 700 federal prisoners, had arrived at Selma. All the officers are to be sent to Salabega, and the privates to Montgomery.

Commodore Hollins passed through Columbia on Saturday on his way to Richmond. He is amazed at the fall of New Orleans. It is stated that there were 100 heavy guns in position beetwen Fort Jackson and the city; that the Louisiana was ready and waiting; that numerous boarding parties were organized to take national vessels at all hazards; and that the Mississippi, though unfinished, could, if necessary, be brought into action.

The rebel General Gladden had died from wounds received at Shiloh.

OUR LOSS AT PITTSBURG LANDING.

Killed, Wounded and Missing Nearly 14,000.

LETTER FROM GEN. GRANT IN REPLY TO CRITICISMS ON HIS CONDUCT.

COWARDLY OFFICERS THE AUTHORS.

HE WAS NOT SURPRISED BY THE ENEMY.

&c., &c., &c.

Our Loss at Pittsburg Landing.

CINCINNATI, May 2.

The *Commercial* has from its correspondent with the army of Gen. Halleck, the following official figures of our loss at the battle of Pittsburg Landing:

McClernand's division—Killed, 251; wounded, 1,351; missing, 256.

W. H. L. Wallace's division—Killed, 228; wounded, 1,033; missing, 1,163.

Lew Wallace's division—Killed, 43; wounded, 257; missing 5.

Hurlbut's division—Killed, 313; wounded, 1,449; missing, 292.

Sherman's division—Killed, 437; wounded, 1,402; missing, 486.

Prentiss' division—Killed, 196; wounded, 562; missing, 1,802.

Crittenden's division—Killed, 80; wounded, 410; missing, 27.

Nelson's division—Killed, 93; wounded, 612; missing, 10.

McCook's division—Killed, 94; wounded, 806; missing, 11.

Total killed, 1,735; total wounded, 7,882; total missing, 3,956.

Total, killed, wounded and missing, 13,763.

About 300 wounded, since died.

Our burial parties report between 2,500 and 3,000 rebels found dead on the field.

The *Commercial* publishes passages of a letter from Gen. Grant in reply to a letter informing him of the nature of the criticisms of his management of the battle of Pittsburg. Gen. Grant says: "I will go on and do my duty to the best of my ability without praise, and do all I can to bring the war to a speedy close. I am not an aspirant for anything at the close of the war. There is one thing that I feel well assured of, and that is, that I have confidence in every brave man in my command. Those who showed the white feather will do all in their power to attract attention from themselves. I had perhaps a dozen officers arrested for cowardice in the first days fight. These men are necessarily my enemies.

"As to the talk about a surprise here, nothing could be more false. If the enemy had sent us word when and where they would attack us, we could not have been any better prepared. Skirmishing had been going on for two days, between our reconnoitering parties, and the enemy's advance. I did not believe, however, that they intended to make determined attack, but simply making reconnoissance in force. My headquarters were Savannah, though I usually spent the day at Pittsburg.

"Troops were constantly arriving to be assigned to brigades and divisions, all ordered to report at Savannah, making it necessary to keep an office and some gone there.

"I was also looking for Buell to arrive, and it was important I should have every arrangement complete for his speedy transit to this side of the river."

The *Commercial's* correspondent with Gen. Mitchell's army, gives the following explanation of the manner in which Beauregard's dispatch was taken at Huntsville: The wires were broken at a point beyond Huntsville, and Beauregard's dispatch was received at Huntsville and was being prepared by the operator there to be forwarded by a locomotive to Chattenooga, thence to be repeated by telegraph to Richmond, when Gen. Mitchell surprised the town and instantly seized the telegraph office. Gen. Mitchell himself solved the cypher after an hour's study. There is no doubt as to the genuineness of the dispatch.

Beauregard lost not less than 20,000 men in killed, wounded and prisoners, and the sick, used up and panic stricken, during his movement from Corinth upon Pittsburg Landing.

A Battle and Victory Won by Gen. Mitchell.

HUNTSVILLE, ALABAMA, }
Via Nashville, May 1. }

To Hon Edward M. Stanton:

SIR:—Yesterday the enemy having cut our wires, attacked during the night one of our brigades. I made it my duty to head in person the expedition against Bridgeport. I started by a train of cars in the morning, followed by two additional companies of cavalry. I found that our pickets had engaged the enemy's pickets four miles from Bridgeport, and after a sharp engagement, in which we lost one man killed, we drove them across a stream, the railroad bridge of which I had previously burned.

With four regiments of infantry, two pieces of artillery, dragged by hand, and two companies of cavalry at Bridgeport. We advanced on the burnt bridge, and opened our fire upon the enemy's pickets on the other side.

This accomplished, the entire force was thrown across the country about a mile, and part on the road leading from Stevenson to Bridgeport. The middle column now advanced at a rapid pace. Our scouts attacked those of the enemy, and forced them from the Bridgeport road. We thus succeeded in making a complete surprise. Immediately forming our line of battle on the crest of a wooded hill, within 500 yards of the works, constructed to defend the bridge. At our first fire, the rebels broke and run.

They attempted to blow up the main bridge but failed, and then attempted to fire the further extreme, but the volunteers at my call pushed forward in the fire and saved the bridge. From the island to the shore we could not save it. It is of small moment, its length being but 450 feet.

Prisoners report five regiments of infantry and eighteen hundred cavalry stationed at the bridge.

This campaign is ended, and I now occupy Huntsville with perfect security, while in all Alabama north of the Tennessee river floats no flag but the old flag.

[Signed], O. M. MITCHELL,
Brigadier General.

HUNTSVILLE, ALA., May 1.

To Hon. E. M. Stanton:

Early yesterday morning my troops crossed from the island to the main land and captured two six pounder cannon and their ammunition. The inhabitants report the enemy to have retreated in great confusion.

(Signed), O. M. MITCHELL,
Brigadier General.

The Siege of Yorktown.

THE ENEMY REINFORCED.

ARTILLERY DUEL.

BEFORE YORKTOWN, May 1.

On Tuesday a steamboat was seen with a load of troops before Yorktown. They probably came from West Point, 30 miles above, indicating that the enemy is being reinforced instead of preparing to evacuate.

Battery number one at the mouth of Wormly's Creek, and commanding the rebel water batteries at Yorktown and Gloucester, opened yesterday afternoon on the enemy's shipping at a range of about two miles. The first shot, which was followed in rapid succession by others, caused the rebel vessels to beat a hasty retreat out of range.

No damage was supposed to be sustained by the enemy's vessels, as the range had not been obtained. The guns were then directed towards the works at Yorktown and Gloucester with the view of getting a reply. They were not long kept waiting. The large pivot gun stationed on the heights of Yorktown sent a messenger for the trenches. The fire was now kept up quite briskly for two hours on both sides, with no damage as far as we were concerned, although some of their shells came too close to make it pleasant. Some of our shells were seen to explode directly over the enemy's parapets which a moment before were lined with men.

About 60 shots were fired from our hundred and two hundred pounder parrot guns, during the P. M. What damage the enemy sustained is not known.

The enemy opened upon our parallels, where the workmen were employed about dusk, throwing shells at intervals during the night. No one was hurt.

Heavy April showers still continue to visit us daily, retarding in a considerable degree military operations.

Two deserters belonging to the Mississippi battalion, commanded by Col. Taylor, camped near Yorktown, deserted last night, while on picket duty.

They are both Northern men. They could give little or no information. Generals Johnson and Magruder made speeches last week to all the troops, calling on them to use every exertion to defeat the northern invaders; that they should never surrender so long as there was a man left; that if they were defeated at Yorktown the cause of the Confederacy was gone, as they were determined to rest their cause in this their last battle.

From Pittsburg Landing.

GENERAL ORDER TRANSFERRING DIVISIONS, ETC.

MAJOR GENERAL GRANT SECOND IN COMMAND.

PITTSBURG LANDING, May 2.

A general order was issued yesterday, transferring Major General Thomas' division from the army of Ohio to the army of Tennessee, and Major General Thomas takes command of the army formerly under command of General Grant, of which the divisions of Generals McClernand and Wallace are to constitute a reserve, under General McClernand. Major General Grant will retain command of his district, including the army corps of Tennessee, but in the present movement will act as second in command under the Major General commanding the department.

From Pittsburg Landing.

PITTSBURG, TENN., April 30.

To Hon. E. M. Stanton:

The movement continues. The roads are bad and require a good deal of work for heavy trains. The reconnoissance to Purdy was successful. They destroyed two bridges on the Mobile and Ohio Railroad, and captured one locomotive and a train of men.

[Signed,] THOS. A. SCOTT,
Assistant Secretary.

A New Counterfeit.

PHILADELPHIA, May 2.

Peterson's Detector announces counterfeit five dollar bills on Bull's Head Bank of New York. It is an excellent imitation and deceived a noted broker of this city.

NEW ADVERTISEMENTS.

NOTICE.

MADAME ANDREWS,

CLAIRVOYANT & FORTUNE TELLER,

Will not receive any callers after the 31st day of May. Those wishing to consult with her can do so up to the above date.

Terms—Ladies, 25 cents, Gentlemen, 50 cents. Clairvoyant Examinations, $1. may3

THIS DAY

ALL PEOPLE

WHO INTEND TO BUY

BOOTS AND SHOES

HAD BETTER GO TO

Kilpatrick's.

CONFECTIONARY,

FRUITS, TOBACCO, CIGARS,

Raisins, &c.

S. PRESCOTT,

ST. ANTHONY, OPPOSITE THE FALLS,

Is receiving direct from Chicago a large assortment of Candies, plain and fancy, which he offers at

WHOLESALE AND RETAIL,

at as *LOW PRICES* as they can be purchased in the State.

Patronage of Retail dealers solicited. may3-3m

NOTICE.

Parties having claims against the steamboat

NEW ULM BELLE,

Will please present them at the office on or before Monday, May 5th. [my2-3t] J. SCOTT.

The Saint Paul Press.

Published by the Press Printing Company.

Office—Adjoining the Bridge.

TERMS:

DAILY PRESS—To city subscribers, fifteen cents per week, or, if paid in advance, $7.00 per annum; $1.75 for three months. By mail—$6.00 per annum, or fifty cents per month, INVARIABLY IN ADVANCE.

TRI-WEEKLY PRESS—$3.50 per annum; $2.00 for six months; $1.00 for three months; clubs of five at $3.00 each.

WEEKLY PRESS—One copy, one year, $2.00; three copies, $4.00; six copies, $7.00; eight copies, $9.00; ten copies, TO ONE ADDRESS, $10.00.

NEWS VARIETY.

—Mrs. Gen. McClellan has arrived in New York city, and has taken rooms at the Fifth Avenue Hotel. She intends to remain there some time. Her mother, Mrs. Marcy is with her.

—The best drilled as well as the best dressed regiment in New Orleans, is a negro regiment, and prominent among them can be seen "Old Jordan," who is captain of company A. All the officers of this regiment are colored.

—From a report just made by the police officers of Cincinnati, Ohio, it appears that there are in that city 1,982 places where liquor is sold; 160 billiard rooms: 115 houses of ill repute; 23 lottery offices, and 15 pawn-brokers.

—The Missouri *Democrat* has been airing, editorially and otherwise, the loyalty as well as personal habits of Brigadier General S. D. Sturgis. Latterly it published a statement in relation to disloyal sentiments, from a responsible party, who heard Sturgis express them.

—Since the capture o. Fort Henry there have arrived at Cincinnati, from the Tennessee and Cumberland rivers, a total of 2,822 sick and wounded soldiers, of whom some 250 were rebels. They made eighteen steamboat loads. Nine of these boats, bringing some 1,900 wounded, came from the Pittsburg battle field.

—The Government authorities at Cincinnati have broken up a gang of thieves, who had successfully organized themselves to plunder the hospital stores contributed and sent forward to the army. Some army officers were suspected, and arrested. The amount of plunder was already large, and the plan in operation to get large quantities more.

—The Atlantic screw steamers are again doing a profitable business in the emigrant line. The New York, which arrived from Liverpool, and the Teutonia from Hamburg and Southampton, brought about as many as they could find room for. Letters from the packet agencies on the other side say the prospect is in favor of "renewed activity" during the coming summer.

—Halleck's army is represented at 166,000 strong. Before recent reinforcements it occupied a front of twelve miles and three miles deep, or thirty six miles of surface, pretty thickly populated at that. The reinforcements have probably enlarged these boundaries somewhat. This army exceeds in number the whole voting population of Wisconsin, and represents a population greater than that of the State.

THE BLACK CODE.

In his speech in the House, April 11, upon the District emancipation bill, Mr. Hutchins, of Ohio, said:

"With slavery in the District will fall the barbarous code which upholds it. The cruelties and oppressions here practiced, in hearing and in sight of the nation's representatives, are a burning disgrace to a nation claiming civilization or professing humanity or Christianity. I will refer only to well authenticated cases.

"Emanuel Mason and his wife were claimed as the property of Miss Forrest, formerly of Marlboro, Maryland, but in the year 1859 resided in the District of Columbia. Some years since, Mason purchased his freedom for $300. He afterwards hired the time of his wife by the month or year, and kept house in the District, and has raised several children at his own expense; and as soon as they were large enough to be of value, being born of a slave mother, according to the law of slavery, were the property of Miss Forrest, and they were all taken from him by the alleged owner of his wife, except a little son called "Ben." About one year before March, 1859, Miss Forrest took the wife of Mason home, leaving only with the father little Ben. Some time after an officer of the District called on the father for his son Ben, that he, too, might be sold for the benefit of his pretended mistress. The officer could not find him, and he requested Mason to go and look up the boy and bring him to the office. The father did not produce the son as directed. He was consequently arrested, tried, and convicted, and the following notice of his trial is contained in the *National Intelligencer* of May 17, 1859:

"Emanuel Mason, (colored,) recently convicted of harboring his son, a slave, the property of Miss Forrest, was yesterday sentenced to pay a fine of $166 66, being $1 66 for every hour the slave was so harbored; one half of said amount to go to the use of the owner of the slave, and the other half to the United States. The defendant was placed in jail till the fine shall be paid."

THE "BLACK HERO."—Many of our citizens will be able to call to mind an eccentric mulatto boy named Dave, who accompanied Captain Brent, of the Louisville Legion, on his Southern expedition. On Sunday, during the battle of Shiloh, Dave stood by the side of Captain Brent during the nine hours' engagement, and aided him in cheering and encouraging the men. He has earned and received the cognomen of the "Black Hero," and is a great favorite with the Legion.—*Louisville Journal.*

Is not that very dreadful? Think of the horrible consequences of firing the Southern heart by arming the blacks! Think, too, of the Northern sympathizers with niggerdom; they never could survive the arming of a few negroes. We beg the *Journal* to expostulate with the Louisville Legion. We beg the *Journal* not to indulge in commendations of "black heroes." Who shall answer for the consequences?—*Cincinnati Commercial.*

DEATH OF A PIONEER WOMAN.—Mrs. Sarah McCord, wife of the late John McCord of Urbana, and daughter of the famous pioneer settler of Champaign county, Simon Kenton, died at West Liberty on the 12th, aged about 70 years. Mrs. M. inherited much of the daring and fortitude of her father.—*Cincinnati Commercial.*

WASHINGTON NEWS.

Special Dispatch to the Chicago Tribune.

WASHINGTON, April 29.—Of the two deserters from the National army before Yorktown, Col. Crather is said to be under indictment for murder in New York, and Major Cassidy is brother of the editor of the Albany *Atlas and Argus.*

The rebel Major General in full uniform recently captured near Fredericksburg, is Gen. Gustavus Smith, in command of the rebel forces between Fredericksburg and Richmond. They are said to have been recently reinforced from Richmond and Yorktown.

Contrabands are flocking within McDowell's lines.

Mr. Wilson this morning introduced a bill amending the act freeing the slaves employed for military purposes by rebels, so as to include the wives and children of such slaves.

Two Treasury clerks, vestry men of Trinity Church, who were among those disapproving Victor Syles refusing to read Bishop Whittingham's prayer of thanks for Union victories, were removed from office yesterday as disloyal.

Flag Officer Goldsboro, in a patriotic letter dated yesterday, said there was information that the Merrimac was coming out to-day or to-morrow. She has had shutters put over her side ports, having had them only over her end ports before. Tatnall has been ousted from command because of his refusal to come out the other day, and Arthur Sinclair, formerly commander in the navy, put in his place. It is the plan to grapple the Monitor. They are provided for that purpose with grapnels, steel wedges to stop the revolving tower, and chloroform to stifle the crew.

Mr. Washburne's speech in vindication of the Committee on Government contracts was very earnest and convincing, commanding undivided attention in the House. He said it was with extreme reluctance he had consented to serve on the Committee, but since accepting he had given his whole time to the impartial discharge of the duty committed to him, without fear or favor. He was solicitous only to protect the public treasury. He defied any body to find anything in the report indicating malice or a spirit of persecution, or any error material to the subject matter. If any mistake had been committed it was that of the House itself in creating a committee to examine contracts.

The President sent a message to the Senate to-day, to the effect that General Stone had been arrested at his (the President's) instance, and by his order, and that he should have as speedy a trial as is consistent with the public interest; but that now too many officers would be needed for court, and too many witnesses to admit of the trial being called on.

THE NEGROES AT PORT ROYAL.

Report of one of the Missionary Teachers.

Correspondence of the New York World.

BEAUFORT, S. C., April 12.—The negroes are very destitute of food and clothing. On some of the plantations they have a sufficient supply of corn for the present, but of other food they have none. Other plantations are entirely destitute of all kinds of food. From six plantations, the condition of which I have personally investigated, the army has taken, for its own sustenance, 2,360 bushels of corn. This will at once account for the recent deficiency. The army, of course, must be fed. And so must the negroes. Humanity requires that they should be provided for. The Government, we are happy to say, have regard to their wants, and provision is being made for their supply. As respects clothing, their destitution is equal to that of food. The masters furnished them none last year. Hence many of them are covered with rags.

Of knowledge, these negroes, as a class, are as destitute as of food and clothing. They all understand their daily work, but beyond this they knew but little. But few can read. What they do know has been given to them orally. They manifest an earnest desire to learn to read, especially to read the Bible; and they can learn to do this readily. Their improvement in this respect is astonishing. The idea that the Southern negro cannot learn readily is a gross delusion. In making this statement I know whereof I affirm. They do learn, and learn fast, too. Rev. C. C. Jones, missionary to the negroes in Liberty county, Georgia, in his third annual report (1836) says: "That they are apt in receiving instruction, none have ever doubted who have favored us with their presence for a single Sabbath. No difference will be perceived generally between them and other children in like circumstances." This is my experience in respect to their capability for acquiring the knowledge of letters.

Now, for food and clothing the negroes are willing to work. Individuals among them are indolent and unworthy. In this respect they are not unlike some classes of whites in the North. But so far as my knowledge extends they are willing to work, and wish to pay, in labor, for what the Government furnishes. On many plantations, without the advice or persuasion of any white man, they have "put in" corn and potatoes for their own subsistence; and now that the Government requires cotton besides for the rations furnished, they cheerfully and industriously ply the hoe; and I am fully pursuaded they will do what they can for the production of a good cotton crop. They labor under great difficulties. They have no manure, and but few horses or mules, as these were taken by the masters when they fled before the 'Yankees," or, as a negro significantly expressed it, when the "Lord kicked them out."

The agents of the Government, in supplying the negroes with food, clothing, medical attendance, and instruction, are the "missionary teachers" who have left loved homes and pleasant associations to labor for a season among these destitute people. For this labor we receive from the Government "soldier's rations," and only that. An association in New York pays, in addition to what the Government furnishes, salaries varying from five to fifteen dollars a month. Is not our work "a labor of love?" If it were not, it would be hard work indeed.

These negroes desire freedom; certainly this is not strange. Who would be a slave? We hope their freedom may be secured to them, and that they may be prepared for its enjoyment and blessing. What we try to engender in their minds is a desire for freedom from vice and sin. We tell them they cannot truly be free till these chains are broken. And this sentiment is echoed by their spiritual leaders. One of them said at a funeral, "You talk about being free; you cannot be free till you come to God."

PHUNNY.—The French Minister, who has just returned from Richmond, says it is impossible to conquer the South, because she has such an amount of capital *to-back-her.*

Richmond is represented as mourning in her *weeds.*

"AMBER IOWA."—The Directors of the Board of Trade have changed the name of wheat known as the "Northwestern club," to that of "Amber Iowa"—the change to take effect on and after the first of May next.—*Chicago Tribune.*

FROM RED RIVER.

We have received the *Nor'-Wester*, of April 2d. It contains little news. The following article refers to the expedition to the Saskatchewan in search of gold, but does not say when the expedition starts or who compose it.

SASKATCHEWAN GOLD EXPEDITION.

Three important meetings have been held, within the past fortnight, for the purpose of consultation regarding the expedition to the Saskatchewan. One was held in St. Andrew's Parish, at Mr. John McDonald's; another, in the Kildonan schoolhouse; and a third at M. Pascal Breland's, White Horse Plain District.

As there are not a few in this settlement who purpose setting out in the spring for our inland gold diggings, such meetings as these are very necessary. In entering upon any new scheme, there ought to be due deliberation, and a thorough sifting of *pros* and *cons.* Advantages and disadvantages should be discussed with equal frankness and freedom; the prospect should be calculated from a fair and faithful weighing of chances and possibilities. These meetings, therefore, are very natural and necessary preliminaries to the work itself.

That there is gold in the Saskatchewan region no one now denies. The fact is confessedly beyond dispute, and the only question remaining to be solved is this—does it there exist in paying quantities? Experience must answer this. It is needless to be arguing and reasoning on the subject, when experiment is possible at any time. We may say, however, that probabilities strongly favor the opinion that gold is as abundant on our side of the Rocky Mountains as it is on the other. It is primarily in the Mountains themselves, and is borne down along the valleys by the streams which take their rise in the mountains. What confirms this view is the now well-ascertained fact that the further down you follow a stream—that is, the nearer you approach its mouth—the gold becomes finer and the quantity lessens. Ascend the river, and while the quantity increases, the particles from want of friction are coarser. And if it be the case that the gold is originally in the mountains, why should it not be found in the rivers flowing eastward as well as those flowing down the western slope? The conclusion is natural and reasonable, independently altogether of experience. Fortunately, however, we are not left to conjecture. Messrs. Love, McLaurin, and Clover, (experienced miners), have all testified as to the existence of gold on the Saskatchewan. The last-mentioned has, moreover, found it on the Clearwater River. British Columbian miners have discovered it on the Peace River, on our side of the Mountain-chain, and everybody knows that Pike's Peak is not on the western slope.

THURLOW WEED'S LETTERS FROM EUROPE.

PARIS, April, 1862.—The bright sun and spring-like weather render Paris very beautiful. The Champs de Elysees and Wood of Bologne attract crowds of every rank and class, from the Emperor to the peasant. I should fail in any attempt to describe the beauties of the Wood of Bologne, a forest, four or five miles in circumference, laid out and adorned at great expense and exquisite taste.

The First Napoleon's tastes were more mental. He adorned Paris with Trophies of Victory, such as the Column of Vendome, the Arch of Triumph, the Obelisk of Luxor, &c., &c. Napoleon III. is more practical, seeking to improve as well as to adorn Paris. His reign will be distinguished by Reforms and Progress. France, under his auspices, has been rising and improving in its agricultural, manufacturing and commercial pursuits and resources; while Paris is becoming the most beautiful city in the world. The opening and improvement of streets is progressing upon a scale of magnitude perfectly bewildering. For example, the Boulevard Sebastopol, cut through the heart of the city, extends from the Port St. Dennis to Rue Rivoli, and is already built up with palatial grandeur. This broad avenue is connected with the Boulevard Strasbourg, equally magnificent, ending at the Strasbourg Railway Station.

On the Boulevard Italian, a new hotel, covering more than an acre and a half, and casting the Hotel Louvre in to the shade, has risen almost as by magic. Perhaps the best idea may be given of this hotel by saying that it is larger than the "Astor," the "St. Nicholas," and the "Metropolitan," together would be! Adjoining this hotel, three acres of buildings have been demolished, preparatory to the erection of an Opera House.

Around the Hotel de Ville, more than two acres of buildings are being demolished, the ground on which they stood to be thrown into a Park. This will include the site of the "Morgue," a place of so many unwritten histories of misery and death. I looked into this receptacle of the unknown Dead yesterday. The bodies of two wretched beings who had "shuffled off this mortal coil" lay there, waiting to be identified and claimed by some of the hundreds who were constantly looking into this Dead House.

Nearly opposite the "Morgue," on the other side of the Seine, and facing it, stands the house long occupied by Voltaire, and near it, that in the fifth story of which the First Bonaparte resided when he was a Captain of Artillery, in 1785. The present Emperor has placed a marble tablet in the wall, recording this incident in the life of his uncle.

We went this morning to pay a tribute of affection and gratitude to the tomb of LaFayette, who reposes in the Cemetery of the "Convent of the Sacred Heart of Mary." This Cemetery is but a short distance from the site of one of the Guillotines in the days of blood; and the spot consecrated by the remains of the good La Fayette, contains the headless bodies of thirteen hundred and sixty victims of the Revolution, that were thrown into a pit dug for the occasion. It is now the abode of Pentence, Piety and Peace. Some of the Nuns were at their devotions in the Chapel, and others were walking through the beautiful gardens. T. W.

GEN. M'KINSTRY.

We learn, from unquestionable authority, that this gentleman, failing in all his efforts to get a Court of Inquiry to make an investigation of his official administration of the Quartermaster's Department in this city, will, about the middle of next month, publish a full defense against all the charges and insinuations which have been given to the public by the "Scandal-Hunting Committee," and other authorities. The matter has become one of great public interest, and his defense will be looked for with a great deal of curiosity. In this connection it is proper to state, that he denies, emphatically, the use of the profane and coarse language attributed to him in the report of the "War Claims Commission" at St. Louis.—*St. Louis Republican.*

—The Louisville *Democrat*, of last Saturday, notices the arrival in that city, en route for Corinth, of Judge McCook, father of the fighting McCooks. The *Democrat* considers this a sign of a battle.

BUSINESS LOCALS

APRIL.—HEAL THE SICK.—Diseases of the Bowels and Stomach are always caused by large deposits of hurtful matter, left by bad or impure blood in those important organs, and the poisonous material in this vitiated blood, acting on the system, makes it too weak to throw off this matter by the natural channels, or if any is carried off it is a very small portion. So arise diarrhea and dysentery, colic, costiveness, bad breath, indigestion, nausea, loss of appetite, belching of wind off the stomach, etc. To cure at these, "the blood is the life," and must be perfectly pure and clean, then you cannot be sick. A short use of JUDSON'S MOUNTAIN HERB PILLS will delight you. You will feel with surprise their mighty power, and be willing to say with the red man of the West, truly they are the "mighty healer."

Sold by all Medicine dealers. apr5

DIPTHERIA AND CROUP.—For these formidable and dangerous diseases, Trask's Magnetic Ointment is an unfailing remedy, if used in season. Apply freely to the Throat and Chest and cover with a hot flannel. This ointment has been before the public over twenty years, and its constantly increasing demand has established its reputation as a superior Liniment in all cases where a soothing and relaxing remedy is required, particularly in Rheumatism, Neuralgia, Inflammation of the Bowels and Kidneys, Spinal affections, Sore Eyes, Burns, Piles, Wounds and Bruises.

Sold by all Druggists—price 25 cts. mar13d&w

THROAT AND LUNGS.—At this season of the year, when coughs and colds are troublesome, every family should have a safe and certain remedy at hand. Ransom's Hive Syrup and Tolu is the very thing. It is not only pleasant for children to take, but is a certain cure for Croup, Whooping Cough, Bronchitis, Asthma, coughs, and all affections of the Throat and Lungs.

Sold by all Druggists. Price 25 cents.

PRIVATE MILLINERY.—Mrs. M. L. STOAKES respectfully announces to the ladies of St. Paul and vicinity, that she is prepared to make all kinds of SILK AND STRAW BONNETS at her private residence on Washington street, in the rear of the City Hall. My attention will be given entirely to Millinery, and, with many years' experience, I flatter myself I cannot fail to please the most fastidious.

A handsome assortment of Feathers, Flowers and Ribbons will be kept constantly on hand and no pains will be spared to have the latest patterns.

N. B. My general day of opening will be on Thursday, May 1st. In the meantime I am prepared to do Spring work. Bleaching and Pressing, and all kinds of repairing done on the shortest notice. mar19.3m

LAND FOR SALE OR EXCHANGE.—1080 acres in Mower county, well adapted for sheep and stock, low for cash, or for good unencumbered property in St. Paul, or a farm in its vicinity. Address Box 1992, St. Paul Post Office. nov3

OUR HOUSE, THIRD STREET, OPPOSITE ARMORY HALL. H. F. E VITT, Proprietor.—This old established house is in full operation, and is prepared to furnish meals at all hours of the day or night. The bar is supplied with the very best Liquors. The larder is always full. Oysters at 25 and 30 cents per dozen. Hot Coffee, Steaks, &c. &c. Give me a call.

feb26d3ly H. F. E. VITT.

HOTELS, SALOONS, &C.

LAHR'S HOUSE.

First Door East of the Post Office.

JOHN B. LAHR, Proprietor.

MR. LAHR, formerly of the "Our House," respectfully announces to his old friends and all other men—no boys in—that he is now fairly under way; and proclaims that he will furnish as good an EYE OPENER as "any other man" in this city.

A variety of reading matter can always be found on Mr. Lahr's tables, also stationery, &c. fe9dy

MINNESOTA HOUSE,

N. POTGIESER, Proprietor,

Corner 5th & Wabashaw streets, St. Paul, Minn.

This house is the most centrally located in the city, is owned and conducted by the undersigned, who, from long experience, feels competent to give entire satisfaction to all who may favor the

MINNESOTA HOUSE

with their patronage.

Comfortable and commodious stables are attached to the house.

Board by the day or week at prices corresponding with the times. N. POTGIESER.

dec5-1y.

UNION HALL,

BY GEORGE BENZ,

Who has removed his well known establishment from the basement to the first floor. His Hall is fitted up in a first class style and the bar is stocked with the finest imported Liquors and Wines. Lilly's XXX Stock Ale, and Pittsburgh Ale and Porter. His No. 1 Oysters are served up in a good style for the low price of only 30 cents per dozen. Remember the UNION HALL, below Davenport's Book Store, Third street. apr7-d1y

PITTSBURGH

Ale and Porter Depot,

JACKSON ST. BETWEEN 5th & 6th.

M. DORNIDEN.

Has just received a splendid stock of the above, Ales and Porter, which he will warrant superior to any in the city, and will sell cheap for cash, by the barrel, half barrel, bottle or glass.

Also a fine stock of Liquors and Cigars at wholesale and retail. nov23-1y

DAILY MINNESOTA RIVER MAIL PACKET,

ANTELOPE,

FROM SAINT PAUL TO LOUISVILLE,

Will run daily between the above named points, leaving Carver at 5, Chaska at 6, and Shakopee at 7 o'clock, arriving at St. Paul in time to connect with the LaCrosse, Prairie du Chien, Dubuque and Dunleith line of packets.

Leaves St. Paul, Lower Levee at 2; Upper Levee, at 2½ P. M. GEORGE HOUGHTON, Master.

apr22-6m

St. Paul, Shakopee, Carver and Chaska

EXPRESS PACKET.

The FAST and LIGHT DRAUGHT steamer

CLARA HINE

Will make daily trips (Sunday excepted) between St. Paul and Carver, touching at all intermediate landings. Will arrive at St. Paul at 9½ o'clock, A M., and leave the lower levee at two o'clock, P. M., and the upper landing at 2½ P. M.

Passengers traveling by this boat will be in time to take the morning packets for points down the river.

St. Paul, April 21, 1862. apr22-6m

REGULAR

Minnesota River Packet.

The steamer JEANNETTE ROBERTS will run regularly during the season of navigation to New Ulm, and all intermediate points.

For freight or passage apply on board.

apr17-3m NELSON ROBERTS, Master.

LEONARD & SHEIRE,

BUILDERS.

Shop in old Baptist Church Building, on Fifth street near Jackson. All kinds of Carpenter Work done to order.

M. SHEIRE, ARCHITECT.

Office in same building as Leonard & Sheire's Carpenter Shop, on Fifth street, near Jackson. Designs, Plans, and Specifications for Buildings of every description, prepared on short notice. feb18-1y

LIQUORS AND CIGARS

We invite special attention to our large and complete stock of LIQUORS AND CIGARS, all of which we will sell under guaranty as to quality, and at prices that are paid for inferior goods.

COOLEY, TOWER & CO.

HORN, LUND & GALUSHA,

ATTORNEYS & COUNSELLORS AT LAW,

(Successors to Horn & Galusha and Sanborn & Lund)

SAINT PAUL, MINNESOTA,

Practice in all the Courts of the State and in the Courts of the United States, at Law, in Chancery and in Admiralty.

Collections carefully and promptly attended to. mh29-1y

1862 SPRING TRADE 1862

COOLEY, TOWER & CO.,

Branch of Cooley & Tower, (formerly Livermore & Cooley) St. Louis, established 1843.

WHOLESALE GROCERS

AND

COMMISSION MERCHANTS,

IMPORTERS OF FOREIGN FRUITS, NUTS, WINES,

LIQUORS, CIGARS, &C.

JACKSON ST. (bet. Levee & Third) ST. PAUL

TERMS CASH.

Invite the attention of COUNTRY MERCHANTS, and all desiring GOOD GOODS AT LOW PRICES to their LARGE & WELL ASSORTED STOCK

To which constant additions will be made.

Our connections with St. Louis and the East will enable us to

DUPLICATE ST. LOUIS, CHICAGO OR MILWAUKEE PRICES,

Without (in many cases) adding to cover difference in cost of transportation.

J. B. SLICHTER,

Having effected an arrangement with Messrs. COOLEY, TOWER & CO. would be happy to see and serve his friends in his new position.

Saint Paul, April 29, 1862. nov21y

FRESH FRUITS.

100 packages, including Figs, Prunes, Dates, Citrons, Currants, &c. at low figures

ap29 COOLEY, TOWER & CO.'S.

SUGARS! SUGARS!

200 packages P. R. Havana, Coffee, Crushed, Granulated, &c. at close figures for cash.

COOLEY, TOWER & CO.

TEAS. TEAS. TEAS.

150 Chests, half Chests and Caddies, assorted grades, Y. H., Imperial, G. P., Oolong, Eng. Breakfast, &c. carefully selected and bought for cash. For sale by COOLEY, TOWER & CO.

COFFEE. COFFEE. COFFEE.

100 pks Rio, fair to prime;
20 do. Laguayra, do.;
20 pockets O. G. Java;
10 do Mocha (choice);
25 boxes Ground Rio and Java;
10 do Extract of Coffee

COOLEY, TOWER & CO.

FISH. FISH. FISH. FISH.

50 bbls. Codfish, large and medium;
50 kits Mackerel, Nos. 1 and 2,
20 half bbls. do. do.;
10 do. Dutch Herring;
100 boxes scaled do.

All in fine order.

COOLEY, TOWER & CO.

STARCH—150 BOXES AND HALF boxes family, for sale at low rates, by

COOLEY TOWER & CO.

DRIED APPLES.—WE HAVE about 100 sacks of prime quality on hand at market rates, at

COOLEY TOWER & CO.'S

250 BOXES SOAPS.—A full line, including Babbitt's Krasive, German, Palm, Family, Toilet, Shaving, Castile, &c.

COOLEY, TOWER & CO.

SELECT SPICES.

100 boxes Cassia, Pepper, Pimento, Ginger, Nutmegs, Cloves, Cream Tartar, &c. nicely put up and of choice quality.

COOLEY, TOWER & CO.

SUNDRIES. SUNDRIES.

200 kegs assorted (No.) Nails;
200 boxes do. Window Glass;
300 bags do (St. Louis) Shot.

COOLEY, TOWER & CO.

CANDIES. CANDIES.

75 boxes Fancy and assorted Stick Candy, at

COOLEY, TOWER & Co.'S.

NUTS.—50 BARRELS INCLUDING Hard and Soft Shell Almonds, Filberts, Pecans &c.. &c. COOLEY, TOWER & CO

EQUITABLE LIFE ASSURANCE SOCIETY,

OF NEW YORK.

CASH CAPITAL.....$100,000
NETT SURPLUS..... 129,000

DIVIDENDS ON CAPITAL LIMITED BY ITS CHARTER TO 7 PER CENT PER CENT PER ANNUM —THE ENTIRE PROFITS GO TO THE POLICY HOLDERS.

This Society was organized in the year 1859, with a cash capital of $100,000 deposited irrevocably with the Insurance Department of the State of New York, in U. S. bonds, on which it allows but 7 per cent. per annum to the stockholders, and the entire profits of the business is shared by the policy holders. The nett profits in two years amounts to $129,000, which shows an unparalleled success in the history of Life Insurance. Its operations are managed by a Board of Directors composed of the ablest business men of the country and its business is conducted entirely on the cash plan. Dividends to the policy holders will be made every five years, and no Company in the country offers equal advantages to its dealers.

WM. C. ALEXANDER, Prest.
HENRY B. HYDE V. Pres't | GEO. W. PHILLIPS, Actuary
H. S. DURAND, Milwaukee, Gen. Agent,
W. W. KING, State Agent for Minnesota. mr12y

1862. 1862. 1862.

Important to Shippers

J. C. & H. C. BURBANK & CO.

Having been constituted sole agents at St. Paul for the

LACROSSE & MILWAUKEE RAILROAD,

And also for the

LACROSSE & ST. PAUL STEAMERS

Would respectfully call your attention to the superior advantages offered by them over any other competing line.

THROUGH CONTRACTS

Will be given to all points East.

ALL CLAIMS FOR OVERCHARGES OR DAMAGES

Will be settled upon presentation.

We will also have the agency of

DAVIDSON'S LINE OF STEAMERS

On the Minnesota and Upper Mississippi rivers.

The Lacrosse and Milwaukee Line receive and forward all freight FREE OF WAREHOUSE CHARGES AT SAINT PAUL.

☞ MERCHANTS who design visiting the East for Goods will please give us a call and obtain FULL PARTICULARS.

J. C. & H. C. BURBANK & CO.

St. Paul, Feb. 26, 1862. feb26d&wy

The Old Established

WHOLESALE AND RETAIL

CROCKERY HOUSE

OF

R. MARVIN,

SENDS GREETING TO HIS CUSTOMERS IN MINNESOTA, IN DAKOTA TERRITORY, AND BEYOND THE BRITISH LINE.

That being one of the Oldest Business Houses in the State, (the present being the eleventh year of its existence,) R. MARVIN feels confident that he need not urge its claims on the public patronage. The extent of country over which its business has spread is the best proof that its claims are not unrecognized. The unwavering determination which he has felt since the crisis, and in the hardest times, to maintain his business and place it on a par with similar establishments in the largest cities of the West, have been so fully appreciated by the merchants of the State, that he feels bound to redouble his efforts, not only for the benefit of his business, but for the pride he feels in his adopted city.

Mr. R. would call on the citizens of St. Paul, and especially the old residents who remember "the day of small things," not to forget that he still has a

RETAILING DEPARTMENT

for everything in his line, including also,

Carbon Oil and Lamps

OF EVERY KIND,

CHIMNEYS & WICKS,

OIL CANS, &c., &c., &c.,

A Fine Stock of

FRENCH CHINA,

FINE AND COMMON TABLE CUTLERY

A Large Stock of

MIRRORS & LOOKING-GLASSES.

An Immense Stock of

GLASSWARE.

St. Paul, January, 1862. jan14ly

APRIL TENTH.

A NEW LOT OF

SPRING DRESS GOODS

AT

HOGAN & CAMP'S.

GILBERT HUBBARD & CO.

SHIP CHANDLERS,

SAIL MAKERS,

Wholesale and retail dealers in

TWINES AND CORDAGE,

205 and 207 Water Street,

CHICAGO, ILL,

Would call particular attention of the trade to our stock, as we at all times have the largest and best assortment in the West of Manilla and Tarred Rope, Ditching Ropes, Bags, Bagging and Burlaps, Canvas, Oakum, Tar, Pitch, Chains and Tackle Blocks,

COAL TAR ROOFING, PITCH & FELTING,

Red Cords, Clothes Lines, Broom Twines all qualities, Wrapping Twines in bundles or barrels, Belt and Sash Cords, Nets and Seines.

COTTON, FLAG AND HEMP TWINES

Of every description.

TENTS! TENTS! TENTS! TENTS!

Of every kind.

TARPAULINS AND WAGON COVERS

Made in any quantity at short notice.

REGIMENTAL COLORS. STANDARDS, FLAGS, GUIDONS, &c. &c.

Of Silk or Bunting, as per Army Regulations, constantly on hand and made to order. mar30-d2m

MILL FURNISHING.

CHICAGO BRANCH OF JOHN T. NOYE'S OLD BUFFALO MILL FURNISHING ESTABLISHMENT, ESTABLISHED 1834.

JOHN T. NOYE,

FLOUR PACKER,

Manufacturer of every description of

MILL MACHINERY

AND

French Burr Mill Stones.

IMPROVED CENTRE VENT TURBINE WATER WHEELS

Fitted with Cast Steel or Boiler Iron Buckets, warranted to produce a high per centage of power.

IMPROVED SMUT MACHINES AND SEPARATORS

OAT AND GRAIN SEPARATORS.

John T. Noye's Improved Centrifugal, Feeding, Flouring and Grist Mills.

CAST STEEL MILL PICKS.

Also, DUFOUR & CO.'s CELEBRATED

Anchor Brand Bolting Cloth

MILL CASTINGS.—The entire Machinery of Mills, from the smallest Castings to the whole arrangement for the largest class of Flouring Mills, at much less cost than is usual will be furnished at my Manufactory, and Branch at Chicago, Ill.

JOHN T. NOYE, Buffalo, N. Y.

WM. F. NOYE, Agent.

28 Market street, Lind's Block, Chicago.

JOHN WEBSTER, Millwright. apr11-6m

J. C. & H. C. BURBANK & Co., Agents at St. Paul.

NEW CUSTOM

Boot and Shoe Store.

I have opened a first class BOOT AND SHOE STORE in the Phenix Block, second door from the Bridge, where I shall be pleased to see all of my old friends and customers, pledging myself to sell as low as any other house in the city.

The custom department will be under the supervision of Mr. J. SHEILER, whose reputation is well established for being the best bootmaker in the city.

All work warranted.

E. E. HUGHSON,

tmar22-3ly Agent.

TO RENT.

THE STONE STORE

On Wabashaw street, near Third, from May 1st, 1862, for one or a term of years. Also to lease lots on the Levee, Wabashaw and Third streets.

SPENCER & CARVER,

April 10th, 1862. ap11:1m Ingersoll's Block,

GROCERIES.

S. K. PUTNAM,

CORNER 3rd AND MARKET STREETS ST. PAUL,

WHOLESALE AND RETAIL DEALER IN

FAMILY GROCERIES

AND

PROVISIONS.

Keeps constantly on hand a full stock of Choice Goods suited to this market, including Flour, Corn Meal, Buckwheat Flour, Fresh Roll, Jar and Firkin Butter, Dried Fruits of all kinds, including a large quantity of

RASPBERRIES.

Also Wooden Ware, Roasted and Green Coffee, Spices, Pickles, Choice Green and Black Teas, Sugar of all Grades, and in short, everything usually found in a well assorted establishment, to which he invites the especial attention of all who want NICE GOODS AT A FAIR PRICE. nov22-1y.

J. B. SLICHTER

DEALER IN

Family Groceries

AND

PROVISIONS!

AGENCY OF THE CELEBRATED DUNDAS MILL FLOUR.

CORNER 7th AND JACKSON STREETS,

Opposite International Hotel

GOODS DELIVERED FREE OF CHARGE TO ANY PART OF THE CITY.

50 BOXES CHOICE HAMBURGH Cheese, for sale cheap by J. B. SLICHTER, Corner 7th and Jackson.

SWEET AND PURE OHIO CIDER. Just received and for sale by the barrel and gallon, at SLICHTER'S, Corner 7th and Jackson.

ONE HAND FOR SALE CHEAP, a large lot of Fresh Can and Preserved Fruits at SLICHTER'S

35,000 CIGARS COMPRISING all the choice and favorite brands Also a fine lot of pure Turkish smoking, and fine cut Chewing Tobacco—the BEST in the city—for sale at prices to suit the times, at SLICHTER'S, Opposite the International Hotel.

IF YOU ARE IN WANT OF A supply of Family Groceries, call at the corner of 7th and Jackson streets, where you will find the best selected stock of Family Groceries in the city, and where your wants will be supplied at prices to suit the times. nov22-1y.

30 BARRELS OF THE BEST AMber-explosive, straw colored Carbon Oil, at COMPETITION PRICES, by the barrel and gallon, at SLICHTER'S

FRESH OYSTERS RECEIVED BY Express daily—Maltby's celebrated Pearl Oysters—for sale by the case or can, at the lowest rates, at SLICHTER'S.

CHAS. W. WOOLLEY. E. Y. MACCAULEY

C. W. WOOLLEY & CO.,

LOWER LEVEE, SAINT PAUL

FORWARDING

AND

Commission Merchants,

DEALERS IN GROCERIES

GRAIN, PROVISIONS, LIME &C., &C.

AND

AGENTS FOR THE

ILLINOIS CENTRAL RAILROAD

PENNSYLVANIA RAILROAD,

Davidson's Line of Steamers, Minnesota River, Northern Transportation Company from the East, Excelsior "Young America" Como Cobb Mill, Woodward's Smutter and Separator, Kerosene Oil Company of New York,

Contracts for Transportation between St. Paul, Boston, New England, Montreal, New York and all points East, made upon the lowest and most favorable terms by the Northern Transportation Company

Mark packages, "WOOLLEY & CO, St. PAUL. For——

January 1 1861—dly.

JAPANESE WHEAT.

A NEW KIND OF GRAIN KNOWN AS JAPANESE WHEAT IS INTRODUCED TO THE PUBLIC AND FARMERS OF MINNESOTA.

By the subscribers, who have grown it on their place last year. This remarkable Wheat is amazingly productive, producing over one hundred bushels to the acre. It matures in seventy days from the time it is sown, and weighs fifty six pounds to the bushel. The heads of the grain average ten inches in length. It ripens while the leaves and stalk are green. The stalk is so strong that it never lodges during the most severe storms. It will fatten hogs as well as corn, and at less than one half of the expense. It produces from three to six tons of fodder to the acre fully equal to the best timothy or clover hay. Its nutritious qualities are such that all kinds of stock prefer it to any of the grasses used for fodder, after a very large proportion of the grain is threshed off. It will stand the most severe drouth. It is excellent for feeding poultry. It yields thirty pounds of Flour to the bushel.

Price—ONE DOLLAR per package, with full directions.

☞One package sown as directed, will produce enough seed to raise next year from 600 to 800 bushels of the Wheat.

Sold by the following Agents in St. Paul:

R. Gallaway; J. C. Ragnet & Co.;
Day & Jenks; Chas. Weide & Bros.;
B. Presley; E. W. Eddy;
Beaumont & Gordon.

For sale in Minneapolis by W. H. Leonard & Co. Gresely & Gray; O. M. Lenaway; Kelly & Bro. St Anthony—Charles Crawford, T. F. & G. H. Andrews.

☞Persons living at a distance can be supplied with a package per mail, by sending a dollar and four post age stamps enclosed in an envelope, addressed to R. GALLAWAY, St. Paul, or W. H. LEONARD, Minneapolis

H. & E. JACKSON,

feb1—1tw3m Lake Minnetonka.

St. Paul Chair Factory.

GALLEY & JANSEN,

Manufacturers and Wholesale and Retail dealers in

CHAIRS

OF EVERY DESCRIPTION,

Wabashaw street, bet. 5th & 6th, St. Paul.

We are prepared to supply the trade with the very best quality of work, made under our personal supervision, and

WARRANTED SUPERIO

The Saint Paul Press.

RATES OF ADVERTISING IN THE ST. PAUL DAILY AND WEEKLY PRESS.

TEN LINES TO A SQUARE, BEING A LEGAL FOLIO.

LEGAL ADVERTISEMENTS,

PUBLISHED ONCE A WEEK, EITHER IN DAILY OR WEEKLY
First Insertion.....75 Cents per Square.
Each subsequent insertion.37½ " "

Legal Advertisements published at the expense of the Attorneys ordering, and not delayable for the legal proceedings, but collectable in advance, or on delivery of affidavit. Publishers not accountable for the accuracy of legal advertisements beyond the amount charged for their publication.

Advertisements published in both the Daily and Weekly will be charged the full daily rates with one half the weekly rates added.

Advertisements headed and placed under the head of Special Notices, if ten lines or over, will be charged double the usual rates; if under that amount, fifty cents for each insertion.

Yearly advertisers to pay quarterly.

Advertisements, for a less time than three months, to be paid in advance.

☞ A. HARMON, Esq., at Minneapolis, and WM. MORT O'BRIEN, Esq., at St. Anthony, will act as Ag'ts in circulating the DAILY PRESS in their respective towns.

☞ Discredited Illinois and Wisconsin currency sent to us hereafter will be received only at the rates at which we can deposit it, and credit will be given accordingly.

Post Office, St. Paul, Minnesota.

OFFICE HOURS.

On week days from 7 o'clock A. M. to 7 o'clock P M
On Sundays, from 12 o'clock M. to 1 o'clock P. M.

HOURS OF ARRIVAL AND DEPARTURE OF THE MAILS.

St. Paul to La Crosse, carrying the eastern and southern mail.
Leaves daily, except Friday, at 6 A. M.
Arrives daily, except Tuesday, at 9 P. M.

St. Paul to Falls of St. Croix, Wisconsin, via Stillwater, leaves daily, except Sunday, at 7 A. M. Arrives daily, except Sunday, at 12 M.

St. Paul to Crow Wing, (Upper Mississippi river,) leaves daily, except Sunday, for St. Anthony and Minneapolis, at 5 A. M. and 2 P. M.

St. Paul to St. Cloud and Crow Wing, Monday Wednesday and Friday, at 5 A. M.
Arrives daily, except Sunday, from St. Anthony an Minneapolis at 6 P. M.
Arrives from St. Cloud Tuesday, Thursday an Saturday, at 7 P. M.

Mails for Fort Abercrombie, Breckinridge, &c , on Red River, are dispatched on Monday and Friday, at 6 A. M.

St Paul to South Bend, Minnesota river, leaves daily, except Sundays, at 8 A. M. Arrives daily, except Sunday, at 5 P. M.

St Paul to Northfield, carrying mail for Faribault, Owatonna &c., leaves Monday, Wednesday and Friday, at 5 A. M. Arrives, Tuesday, Thursday and Saturday, at 7 P. M.

St. Paul to Decorah, Iowa, via Gannon Falls, Rochester, &c., leaves Monday and Thursday, at 7 A. M. Arrives at St. Paul, Wednesday and Saturday, at 7 P. M.

St. Paul to Superior, Wisconsin, leaves Monday and to Sunrise city only, Thursday, at 5 A. M. Arrives Tuesday, and from Sunrise city only, Saturday at 6 P. M.

St. Paul to Sparta, Wis., via Hudson, eaves Tuesday, Thursday and Saturday, at 8 A. M.
Arrives Monday, Wednesday and Friday, at 5 P. M.

St. Paul to Cottage Grove, via Newport, &c., leaves Saturday, at 1 P. M. Arrives Saturday, at 12 M

St Paul to Red Wing, supplying Pine Bend and Nininger, leaves Wednesday at 8 A. M. Arrives Tuesday at 6 P. M.

Eastern mail closes at 7 P M.
Mails leaving before 7 o'clock A M., close at 7 P M.
All others close half an hour before the time of starting

The postage upon all transient printed matter, foreign and domestic, and upon all letters, foreign and domestic, is now required to be fully prepaid by United States postage stamps, except in cases where prepayment on letters, &c., to foreign countries is optional and the senders do not wish to prepay.

Persons mailing letters, newspapers, &c., whether domestic or to foreign countries, should therefore ascertain at the office of mailing, the exact postage in each case, and affix United States postage stamps of sufficient value to prepay the full postage thereon.

CHAS. NICHOLS, Postmaster.

St. Paul, Dec. 4, 1861

BOOKS & STATIONERY

DANIEL D. MERRILL,

WHOLESALE AND RETAIL DEALER IN

BOOKS & STATIONERY

ST. PAUL, MINN.

250 REAMS PAPER, PLAIN and Ruled.

GOLD PENS, STEEL PENS and Pencils to suit all.

THE BEST WRITING & CARMINE INKS.

350,000 ENVELOPES.

DIARIES FOR 1862.

A LARGE STOCK OF BLANK AND ACCOUNT BOOKS

FULL SUPPLY OF SCHOOL BOOKS.

A LARGE LOT OF WALL PAPER CHEAP.

A LARGE LOT OF MISCELLANEOUS ARTICLES. Also Picture, Play, Toy and other Children's Books.

☞ Country Custom respectfully solicited. ☜

D. D. MERRILL.

THE PLACE TO GET THE BEST

MILITARY BOOKS,

For Infantry, Cavalry and Artillery, is at

oct23 MERRILL'S STORE, Third Street.

AS GOOD AS ANY--PERHAPS BETTER!

The celebrated Writing Fluid of Wm. Manlius Smith is now offered for sale in Minnesota D. D MERRILL, St. Paul, is our Agent.

This Ink has been thoroughly tested, and is now used by Bankers, Railroad officers, State Legislatures, and by business men throughout the country.

Arnold's Fluid is no better, but being subject to high tariff, is more expensive.

Americans should use this Ink, because, 1st, It is as good as any. 2nd, It costs less. 3d, You should

PATRONIZE "HOME INDUSTRY."

Those who wish samples, can have them free of charge, by calling on our Agent, D. D. MERRILL, 3d street, near the Bridge, St. Paul.

SMITH & BROWNWELL,

jan21d6m. Manufacturers, Manlius, New York

H. J. BRAINARD & CO'S

MILLS,

SITUATED ON PHALON'S CREEK, WHERE THE STILLWATER ROAD CROSSES.

This Mill is just completed, and is in good running order. Our machinery embraces all the latest improvements, and was got up in the East, without regard to expense. It has two run of Burrs, which will be kept running night and day, so that farmers coming from a distance can be accommodated without much delay.

The need of a first class Mill o this kind has long been felt by the citizens of St. Paul and vicinity. We have secured the services of James Craigie, who has made mill ing the business of his life, and in whom we can place entire confidence.

All kinds of grain will be weighed when brought to the Mill, and also when taken away, if desired. We feel confident in saying to the public that we can make as good Flour and as great a yield to the bushel as any Mill in Minnesota, and respectfully solicit a fair trial.

Also a new Mill for grinding corn in the ear.

☞ All work done at this Mill is warranted.

WISCONSIN NURSERIES

Farmers and Gardeners of the Northwest

We call your attention to this Nursery, the stock which embraces everything in the Nursery line. Located on the high open prairie, the trees all grow with SHORT, STOCKY BODIES—set twice or three times over in the nursery. Owing to the perfect hardiness of its trees, &c., the Stock is well adapted to the soil and climate of

THE NORTHWEST.

Please call and examine or send for catalogue price list. Orders solicited early, as those first received will first be filled.

G. W. BABCOCK,
General Northwestern Agent.

Office in Sewing Machine Depot opposite Thompson Bros. Bank, Third street, St. Paul.

feb4-d&wly

WOOD YARD,

CORNER OF JACKSON AND NINTH STS.

DRY WOOD constantly on hand and delivered in any part of the city. Orders left at the yard, with Mr. Terry at the Post Office or at either of the Auction Rooms, promptly attended to.

mar15-d3m GEO. C. STARBUCK.

BURBANK'S STAGES.

1861 WINTER 1862 ARRANGEMENT!

Minnesota Stage Company,

CARRYING THE

NORTHWESTERN EXPRESS

AND THE

UNITED STATES MAIL.

PROPRIETORS,

J. C. BURBANK & CO. JOHN L. MERRIAM.

The roads are well stocked with First Class Horses Concord Coaches, with careful and experienced Drivers, all under the control of competent Agents.

SCHEDULE

OF DEPARTURES FROM SAINT PAUL

For Hastings, Red Wing, Reads, Wabashaw, Winona, La Crosse, (connecting with the La Crosse and Milwaukee Railroad) daily, at 6 o'clock A. M.

For St. Anthony and Minneapolis—twice daily, at 8 o'cloc. A. M., and 2 P. M.

For Manomin, Anoka, Monticello, and St. Cloud—Mondays, Wednesdays and Fridays, at 4 o'clock A. M

For Sauk Rapids, Belle Prairie, or Ripley and Crow Wing—Mondays and Fridays, at 4 P. M.

For Stillwater—Daily, at 8 A. M.

For Marine, Taylor's Falls and the Falls of St. Croix—Mondays and Thursdays, at 8 o'clock A. M.

For Superior—Every Monday, at 4 o'clock A. M.

For Sunrise, with connections at Bayfield—Every Monday and Thursday, at 4 o'clock A M.

For Richmond, Sauk Centre, Alexandria, Pomme de Terre, Breckinridge, and Fort Abercrombie—Mondays and Fridays, at 4 o'clock A. M.

For Georgetown, Pembina, Fort Garry, and the Red River Settlement—Every Friday at 4 o'clock A. M.

For further particulars enquire at the General Office on Third street, near the "American," or at the Office of the North Western Express Company.

St Paul, Nov. 24, 1861. nov24dly

GOODS AT LA CROSSE.

Merchants and others desiring goods brought up from La Crosse can make special contracts at

LOWEST RATES,

on application to us.

Special and LOW rates will also be given from New York and Boston, by Express or by "Merchant's Dispatch."

Lowest Rates Given on Furs

and other return freight. Call on us before making contracts. J. C. BURBANK & CO.

nov 24

100 KEGS SUGAR HOUSE, GOLDen and Amber, a choice article, at J. C & H. C. BURBANK & Co.'s

A LARGE STOCK OF FINE LIquors and Cigars, which we offer at prices that will insure quick sales, at J. C. & H. C. BURBANK & Co.'s

300 BBLS. ASSORTED WHISKY, for sale at J. C. & H. C. BURBANK & Co.'s

100 KEGS SUGAR HOUSE, GOLden and Amber Syrup, a choice article, at J. C. & H. C. BURBANK & Co.'s.

300 WHOLE, HALF AND QUARter boxes Raisins, crop of 1861, at J. C. & H. C. BURBANK & Co.'s

20 BBLS. STUARTS BEST HONEY Syrup, a choice article, for table use, at J. C & H. C BURBANK & Co.'s

125 PACKAGES ASSORTED Fruits, consisting of Plums, Prunes, Currants and Citron, all new crop, for sale at prices to suit the times, at J. C. & H. C. BURBANK & Co.'s

150 BOXES W. B. CHEESE; A prime article, at low figures, at J. C. & H. C. BURBANK & Co's.

50 GRANT'S PATENT FANNING Mills for sale at manufacturer's prices, at J. C. & H. C. BURBANK & Co.'s

YOU WILL FIND ONE OF THE largest and best selected stocks of Groceries in the West, at the warehouse of J. C. & H. C. BURBANK & C

PRINTERS' INKS

All sorts, kinds, and colors, from the celebrated manufactory of J E Wade, New York, for sale at manufacturer's prices, by J C & H C. BURBANK & Co

dec12

420 BOXES ASSORTED TOBACco, comprising all the favorite brands, at J. C & H. C. BURBANK & Co.'s

50 DOZEN DUBOIS BEST CAST Steel Axes. Also 30 doz. Red River Axes. Also 25 Boxes assorted Blued Tacks, first quality, at J. C. & H. C. BURBANK & Co.'s

50 BARRELS

OF

CARBON OIL!

ALSO A QUANTITY OF

CHICAGO CREAM ALE,

For sale by J. C. & H. C. BURBANK & Co.

dec5.

TO MY FRIENDS & PATRONS.

Having engaged my services to the Messrs. J. C. & H. C. Burbank & Co., corner Levee and Sibley streets, I may be found in the Wholesale Grocery department, where it will afford me pleasure to see my old customers once more.

We shall have a large and well selected stock of goods, usually kept in our line, on hand, which I respectfully ask you to examine before purchasing elsewhere. I hope to merit for the house a portion at least of that patronage you have heretofore so liberally bestowed upon me

mar8 A. L. LARPENTEUR.

ESTABLISHED 1839.

S. T. SUIT'S

KENTUCKY PREMIUM

Salt River Bourbon.

S. T. SUIT'S KENTUCKY 1854
SALT RIVER BOURBON.

S. T. SUIT'S KENTUCKY 1856
SALT RIVER BOURBON.

THE ABOVE IF BURNED IS GENUINE.

ADDRESS

S. T. SUIT,

Salt River Distilleries,

KENTUCKY.

We have the above celebrated Whisky for sale.

BEAUMONT & GORDON, Wholesale Grocers
FINCK & THEOBALD, " "
J. C. RAGUET & CO., " "
W. W. WEBB, " "
WM. LEIP, " "
BARTLETT PRESSLEY, " "

spl13 1y H. MORIN.

REMOVAL.

I have removed the stock of

DRUGS, MEDICINES, &c.,

assigned to me by E. W. Lewis, from No. 4 Lambert's Block, Third street, to the store on Third street formerly occupied by

J. W. PRINCE,

Liquor Dealer, opposite Wm. J Smith & Co.'s boot and shoe store, and shall be glad to furnish the people with Drugs, Medicines &c.,

AT OR BELOW COST,

until the whole stock is disposed of.

jan8dtf. C. GRANT LEWIS, Assignee.

FOR SALE CHEAP FOR CASH!

A few cases of Men's, Boys' and Youth's BOOTS Also CIRCULAR SAWS of Welch & Griffith's make—sizes from 50 to 56 inches.

mar4-3m E. S. EDGERTON.

MOLASSES.

Sugar House in bbls., half barrels and kegs, For sale low. COOLEY, TOWER & CO.

AGRICULTURAL.

F. H. MANNY'S

FANNING MILL

We, the undersigned, beg leave to call the attention of Farmers and County Merchants to the fact that they have the exclusive right of manufacturing

F. H MANNY'S FANNING MILL,

Which has taken the premium over all other mills in the State for cleaning grain of all kinds Warranted to give perfect satisfaction in taking out oats and cockle, and all foul seeds. We also manufacture the

RACINE MILL,

Large or small size as any one may desire We call the attention of wheat buyers to our large size mill which cannot be excelled for cleaning grain fast Persons will save from four to six dollars in buying of us

Give us a call before purchasing elsewhere, as we can sell a better mill, and cheaper than any one else can afford them. We are agents for

STEAM AND GAS PIPES,
STEAM FIXTURES, BRASS GOODS,
BURR MILL-STONES,
DUFORE'S BOLTING CLOTHS,
SCREEN WIRE AND THROOP'S SMUT MILL AND SEPARATOR.

We are the only party keeping the above articles in St. Paul.

Factory, Lower Levee, West St. Paul.
jan29d&w3m. W. M. LEYDE & BROTHER.

Grain Fans and Plows.

F. H. MANNY'S EXCELSIOR, NO. 1.....$25.00
FREEPORT GRAIN SEPARATOR.....25.0
DEERE'S MOLINE P OWS .....$10 to 15.00

At the Frame Warehouse, corner of Levee and Sibley street, St. Paul S. P. & P. F. HODGES.

nov27d6mo.

ALFRED D. DAVISON. ALONZO P. CONNELLY

ST. PAUL

Clipper Plow Factory.

The undersigned having formed a co partnership for the manufacture and sale of

PLOWS,

Are now prepared to furnish farmers and dealers with

THE BEST PLOWS

Ever offered in the State, and at prices to suit the times. We will always have on hand a large stock of Cast Steel and Common Steel Cross Plows, Corn Plows Breaking and Grub Plows, of all sizes and of the best material.

Having had the material selected for our especial trade, and the Plows being manufactured under the supervision of

ALONZO LEAMING

[FORMERLY OF ST. ANTHONY.]

WE WARRANT THEM

to be of Light Draught, Clean in any soil, and give Good Satisfaction generally.

Particular Attention Paid to Repairing

Farmers! save your old plows and we will work them over much to your advantage and satisfaction by leaving them at our Factory, on Robert street, be tween 4th and 5th, St. Paul, sign of plow

jan22-d&w1y. DAVISON & CONNELLY.

Farmers. Look Here!

THE UNDERSIGNED HAVE ON hand a large lot of

FANNING MILLS AND PLOWS,

which they propose to trade to farmers on better terms than can be had elsewhere.

F. H. MANNY'S Excelsior Grain Fan...$25.00
FREEPORT Grain Separator,..... 25.00
MOLINE Fanning Mill,..... 20.00
MOLINE & ROCK ISLAND Plows $10 to $15

We will receive wheat in exchange for any of the above articles at 55 cents per bushel. Also a good supply of Coggshall & Warner's and Bickford & Huffman's

GRAIN DRILLS,

with or without Grass Seeders.

Parties wishing to purchase will do well to give us a call at the Frame Warehouse, corner of Lower Levee and Sibley streets, St. Paul.

nov27w6mo S. P. & P. F. HODGES.

SEEDS AT WAR PRICES!

SEEDS FREE BY MAIL.

All who wish to buy seeds should call at

THE SAINT PAUL SEED STORE,

Opposite the PRESS office, and adjoining the Bridge We are now selling off our new crop of seeds at much lower prices generally than the same can be had at Eastern stores. Many of the seeds we offer at three cents per paper cannot be had elsewhere for less than ten cents, and some retail at twenty-five cents each.

PRICES PER POUND.

	per lb.
Large Yellow Onion	$1 00
Large Red Onion	75
Beets—Early Blood Turnip	75
" White Sugar	50
" Mangold Wurtzel	50
Long Orange Carrot	75
Ruta Baga	60
Flat Turnip	60
Extra Early Imphee	40

Same at wholesale very low.

SEEDS BY THE QUART.

	per qt.
Beans—Early Yellow Six Weeks	15
" Early China	15
" Early Valentine	15
Peas—Early Daniel O'Rourke, 2½ feet	25
" Tom Thumb, or Dwarf, 6 inches	40
" Champion of England, very rich, medium early, 3½ feet	20
" Large Marrowfat, late	15
Sweet Corn	15

SEEDS IN PAPERS.

Papers that usually retail at five cents each	3
Same, assorted by the hundred	2 50
" " " thousand	20 00

☞ Subscribers to "Farmer & Gardener," 2½ cents.

SEEDS BY MAIL, POSTAGE PAID.

All kinds sent by mail at 3 cts. per paper.

Forty kinds Flower Seeds, our choice, for $1.00.

Seeds by the pound, same price, as above, with 15c. added.

Papers of Corn, Pears and Peas, if ordered by mail, will contain about half the usual amount—ordinary paper, full amount.

SEEDS FREE.

All subscribers to the "Farmer and Gardener," for a year, are entitled to five papers. Those who pay $1.00 at our office, or remit the same to us by mail, instead of paying to agents, may select ten papers from our list of Garden or Flower Seeds.

Editors of this State may draw on us for ten papers.

A list of seeds, with description, mode of culture, &c., will be found in the "Farmer and Gardener" for January, February and March

FRUIT TREES, GRAPE VINES,

Currants, Gooseberries, Raspberries, Strawberries, Rhubarb, Asparagus Roots, Evergreens, Roses, Dahlias, Peonias, and all kinds of Greenhouse and Garden Plants, as low as at any responsible Nursery in Wisconsin or New York.

Address

L. M. Ford & Co.

Or leave orders with Messrs. Fairchild & Pease at our wne quarters. apr12:d&wlm

Notice to Creditors

OF THE

Minnesota State University.

The State Legislature, at its late session, authorized the Regents of the Minnesota State University to attempt a compromise of the indebtedness of that corporation by the conveyance of lands granted by Congress for its benefit.

All persons having claims of any kind against the University will please communicate them immediately in writing to the undersigned, stating the character of the claims, their amount, how secured, and everything calculated to facilitate such an adjustment as is proposed.

Per order of the Board of Regents.

URIAH THOMAS, Secretary.

St. Anthony, April 2, 1862. apr1:2w

DRY GOODS.

SPRING 1862.

INGERSOLL'S BLOCK.

DRY GOODS FOR CASH

D. W. Ingersoll & Co.

Have just received a large stock of

SPRING DRY GOODS,

CONSISTING OF

FANCY DRESS GOODS,

Of every variety of quality, will be sold at prices to

SUIT THE TIMES.

Mottled Morella Cloths, from 10 to 25c per yard;
Plaid Poil De Chevres
Embroidered Poil De Cheveres,
Every variety of Challeys,
Embroidered and Grey Grisailles,
Blue, Green and Pink Barrege Lexafina.
English, French and American Mousline de Laines; Printed Lawns in great variety.
A splendid stock of Ginghams;

ALSO

BLACK AND RICH FANCY

SILKS

Men and Boys' Summer Wear;
Broadcloths; black and fancy Cassimere Satinetts, and Summer Cloths.

ALSO

A VERY LARGE STOCK OF

HOSIERY, GLOVES AND EMBROIDERIES;

PARASOLS, SUN UMBRELLAS, &c.

ALSO

A large stock of

DOMESTIC AND FOREIGN GOODS

By the piece or package, for the

COUNTRY TRADE.

COUNTRY MERCHANTS

Can purchase their Goods of us, and

SAVE TIME AND MONEY.

We also invite the attention of the Ladies to our new STYLES OF CLOAKS AND MANTILLAS.

OUR ENTIRE STOCK

Will be sold for

CASH,

AT PRICES TO DEFY COMPETITION.

The Public are invited to visit our New Store.

D. W. INGERSOLL & Co.,

a20 d1yhc St. Paul, Minnesota

NEW SPRING STOCK.

I am prepared to exhibit a desirable stock of

Staple & Fancy Dry Goods,

At prices that will not fail

TO GIVE SATISFACTION,

Consisting of

DRESS GOODS

In great variety.

Shawls,
Dusters,
Embroideries,
Hair Nets,
Hosiery,
Gloves,

MEN'S WEAR, &c.

CALL AND SEE GOODS & PRICES,

At the new store of

A. S. ELFELT,

apr19:1m next door to Pioneer office.

New Fall and Winter Goods.

FOR DRY GOODS AND

YANKEE NOTIONS

GO TO

"The Cheap Cash Store,"

NEXT DOOR TO THE N. W. EXPRESS OFFICE, THIRD STREET, ST. PAUL, MINN.

We mean to keep up our reputation for selling

DRY GOODS CHEAP.

Call and see for yourselves. Remember our motto—

"SMALL PROFITS AND QUICK SALES."

nov2 d1y H. KNOX TAYLOR.

FOR SHAWLS, DELAINES, Prints, Sheetings, Bleached and Brown Muslins, Tickings, Flannels, Gloves, Hosiery, Woolen Yarn, Satinets, Cassimeres, Cloths, Blankets, Baskets, &c., &c., &c.

Go to the One Price Cheap Cash Store of

H KNOX TAYLOR.

nov2 d1y Third Street, St. Paul, Minn

FOR SALE.

The Second Annual Report

OF THE

COMMISSIONER OF STATISTICS

Is for sale at his office at the Capitol, or at the Book Stores in St. Paul. Orders by mail must be addressed to the undersigned.

Price—covering the cost of publishing and mailing—

35 CENTS PER COPY.

J. A. WHEELOCK,
Commissioner of Statistics.

March 10, 1862. mar11 3m

HENRY McKENTY,

DEALER IN

REAL ESTATE,

ST. PAUL,..... MINNESOTA.

Will also locate Land Warrants and sell Real Estate on Commission.

April 16, 1862. dec10d&wly.

GEO. A. NOURSE,

ATTORNEY AND COUNSELLOR AT LAW, Office in M'Clung's (Phœnix) Block, jan1'61-d3m Saint Paul, Min

RAILROADS.

Great Western Railway Company's

EXPRESS FREIGHT LINE,

via

Great Western N.Y. Central

AND CONNECTING ROADS,

TO AND FROM

East and West,

Controlled and operated by the Road forming the line, and to which the attention of Shippers is invited.

For the Transportation of Live Stock, this Route offers unequalled facilities, as regards Stock, Cars, Yards, Time, etc.

Freight forwarded at Lowest Rates and with Dispatch.

In the shipment of Goods by rail, all insurance is saved.

MARK PACKAGES "G. W. R."

Three Express Passenger Trains leave Chicago and Detroit daily for Buffalo, New York, Boston and Montreal, Quebec, Portland, &c., &c., with Sleeping Cars on all night trains.

☞ Tickets via GREAT WESTERN RAILWAY for sale in all Ticket Offices.

General Freight and Ticket Offices.

273 Broadway, New York, E. P. REACH, ...Agent. | 21 State Street, Boston, O. KIMBALL, ...Agent

JULIUS MOVIUS, Gen'l Ag't, Buffalo.
C. J. BRYDGES, Managing Director, Hamilton.
A. WALLINGFORD, Chicago and Western Agent.

a20

GRAND HAVEN ROUTE.

This is 96 miles the shortest as well as the cheapest and most comfortable route to all Points in the Eastern States or Canadas.

It is an all rail route except the distance of 66 miles from Milwaukee to Grand Haven, which is performed on one of the splendid Ocean Steamships of the line in six hours. This change from the hot and dusty Railroad Cars to the airy and splendid cabins of the steamships, where you are furnished with staterooms free of charge, relieves much the tedium of a journey

Steamships leave Milwaukee morning and evening on the arrival of trains from the West, connecting at Grand Haven with Express trains of the Detroit and Milwaukee Railroad for all points East. By this route the fare is as low, time quicker, Connections as sure as by any line, and you avoid the uncertainty and delay of changing cars, and nearly two miles Omnibus travel to which Passengers via Chicago are subject.

Tickets via Prairie du Chien or La Crosse to be had at principal ticket offices.

J. H. WARRAN, Gen'l West'n Agent, Milwaukee.
W. K. MUIR, Sup't, Detroit. je22

LIVERPOOL AND LONDON

FIRE AND LIFE INSURANCE CO.

Capital and Reserved Fund over $6,000,000

LOSSES PAID PROMPTLY AT SIGHT,

Without sixty days' notice.

LIFE INSURANCE

Effected on liberal terms. Policies assignable by endorsement without permission of the Company. Shareholders personally responsible for engagements of the Company.

Directors and Stockholders, New York.	References in New York city.
James Brown, Esq.,	Duncan, Sherman & Co.,
Francis Cottenet, Esq.,	Alex. T. Stewart & Co.,
Henry Grinnell, Esq.,	Grinnell, Minturn & Co ,
Alfred Pell, Esq.	S. L. & A. Stewart,
Alex. Hamilton, Jr., Esq.,	C. W. & J. T. Moore & Co.,
E. M. Archibald, Esq.,	D. Appleton & Co.
And others.	

THOMPSON BROTHERS,
sep29 Agents for St. Paul and vincinity.

Michigan Central Railroad

1861. 1861.

GREAT CENTRAL ROUTE

To New York, New England and the Canadas.

On and after SUNDAY, Nov 3d, 1861, trains leave the Great Central Union Depot, foot of Lake street, as follows:

6.00 a. m.—Daily Express (except Sunday) arrives at Detroit 6 P. M., Suspension Bridge at 4 05 A. M., Albany 4.15 A. M., New York 9.50 P. M., Boston 12.20 A. M.

6.30 p. m.—Night Express (except Saturday), arrive at Detroit at 6.05 A. M., Suspension Bridge 5.25, Albany 6.15 A. M., New York 12 M., Boston 4.30 P. M.

Cincinnati trains, via M. C. Railroad, leave Chicago at 6 A. M. mail train; 8.30 P. M. Fast Express; arrive in Chicago at 7.00 A. M. Fast Express, and 11 P. M. Night Mail Train.

The 8.30 P. M. train leaving Chicago runs through to Cincinnati without change of cars or baggage.

SALISBURY'S PATENT DUSTERS

Are Run on Day Express Trains.

Patent Sleeping Cars on Night Trains.

☞ Baggage Checked Through. ☜

☞ Through tickets for sale in all Principal Railroad Offices in the West, at the General Office, corner Lake and Dearborn streets, (under the Tremont House,) Chicago, and at the Depot.

E. N. RICE, General Superintendent.
J. W. SMITH, Western Passenger Agent. my18

SEWING MACHINES.

WHEELER & WILSON'S

SEWING MACHINES,

Best in use, newly improved, at New York prices. From $45 to $100—freight added.—Instructions given, machines put in order, and all cures of needed.

For sale by R. T. HOLTERHOFF,
Eighth street, w Blocks east of International Hotel St. Paul oct16-6m

P. W. NICHOLS.

General Insurance Agent.

FIRE INSURANCE,

MARINE INSURANCE,

LIFE INSURANCE.

POLICIES

Issued on favorable terms, in the most reliable Companies.

OFFICE AT GEORGE LITTLE'S BOOK STORE,

jan25d1y Third street, St. Paul Minn.

MILLINERY AND

DRESS MAKING

MRS. R. H. HAYNES,

Having had a long and extensive experience in Millinery and Dress Making, calls the attention of the ladies of St. Paul and vicinity, to her room in Watson's Boarding House, on Robert street, between Fourth and Fifth streets, where she has commmenced

BONNET, DRESS, AND CLOAK MAKING,

In all their varied forms and fashions, and solicits a share of the public patronage.

She will cut patterns to fit the form for Basques or Dresses—also make to order silk or velvet

BONNETS or HATS,

In the most approved styles.

All work warranted to give satisfaction. dec22tf.

FURS! FURS! FURS!

C. J. KOVITZ,

Manufacturer of Fine Furs,

ALL DESCRIPTIONS AND EVERY STYLE,

3d STREET, Concert Hall Block, ST. PAUL

jan17d1y.

BOOTS & SHOES.

WE INVITE ALL

TO

EXAMINE OUR STOCK

OF

BOOTS & SHOES

WHICH WE ARE SELLING VERY LOW.

ap25 WM. J. SMITH & CO.

JOHN THORWARTH,

BOOT & SHOE MANUFACTURER, THIRD STREET, BETWEEN ROBERT AND JACKSON,

St. Paul, Minn.

Keeps constantly on hand and makes to order

BOOTS & SHOES,

Which are warranted to do as good service, and of as good style and workmanship as if made to order.

STEEL SHANKS FOR SEWED BOOTS,

The first introduced in this city, will be put in when ordered. This makes the boot stronger and more durable, and is lighter and fits neater.

REPAIRING

Done on the shortest notice—and in good and neat style,

JOHN THORWORTH.

St. Paul, Dec 7, 1861—dec7d1y.

A SPLENDID STOCK

OF

BOOTS & SHOES

SELLING AT THE

LOWEST PRICES,

AT KILPATRICK'S.

OIL AND LAMPS.

Superior Carbon Oil

On consignment, for sale at

40 CENTS PER GALLON.

NICOLS & DEAN.

feb8

POLLOCK, DONALDSON & OGDEN

DEALERS IN

China, Glass and Crockery

PLATED WARE

CARBON OIL AND LAMPS

LOOKING GLASSES,

TIN WARE, PLAIN, PLANISHED AND JAPANNED

Table Cutlery.

Constantly on hand the most complete assortment of HOUSE FURNISHING GOODS

To be found in the city.

ROBERT STREET, ST. PAUL, MINN.

sep2 d&wly

FURNITURE!

JOHN PRIMROSE,

Manufacturer and Dealer in

CABINET AND CHAIR

FURNITURE,

OF EVERY VARIETY.

Keeps constantly on hand a complete assortment of

Parlor,
Chamber,
Dining Room

FURNITURE

Of all Styles and of Superior Workmanship.

Most of my Furniture is of my own manufacture, made of thoroughly seasoned material and equal to the best there is made in the U. S. A.

As a nimble sixpence is always better than a slow shilling, I am determined to sell a very light shade above cost. Everybody is respectfully invited to give me a call before purchasing.

☞ REMEMBER THE PLACE: Stone Building—Third Street—above the Bridge, St. Paul, Minn.

jan24d1y

NOTICE.—ALL THE COUNTERsigned notes of the Farmers Bank, located at Garden City, Blue Earth county, Minnesota, must be presented at the Office of the Auditor of the State of Minnesota, at St. Paul, within two years from the date of this notice, as the securities deposited with him for the redemption of said notes will at that time be given up to the owner or owners of said Bank according to the Banking Law of the State of Minnesota.

Dated April 17, 1860.
Signed, H. DAWES,
President

sep7w2y.

NICOLS & DEAN,

DEALERS IN

IRON, NAILS, STEEL,

PLOWS, AXES, SPRINGS, AXLES, ANVILS, VICES, BELLOWS, THIMBLE SKEINS, HORSE NAILS,

AND

HEAVY HARDWARE GENERALLY.

RUBBER AND LEATHER BELTING,

GRINDSTONES, PITTSBURGH COAL, &c.

THIRD STREET, ... ST. PAUL, MINN.

☞ SIGN OF THE ANVIL. ☜

☞ Agents for Herring & Co.'s celebrated FIRE PROOF SAFES. feb7-dly

GIESMAN & SAUER,

MANUFACTURERS OF

SADDLES, HARNESS, BRIDLES, COLLARS,

BLANKETS, TRUNKS, WHIPS, &c., &c.,

Next door to Thompson Bros. Bank, 3d st., St. Paul.

☞ Repairing of all kinds done on short notice.

☞ All work made at this shop is of the very best material and is warranted. nov23d6mo

DISSOLUTION of PARTNERSHIP

Notice is hereby given that the partnership heretofore existing between the subscribers known as the firm of VROMAN & CROCKETT, is this day dissolved by mutual consent.

H. M. VROMAN,
N. CROCKETT.

The business will be carried on at the old stand by N. CROCKETT.

Minneapolis, March 29th, 1862. apr12:my2

Leather & Findings,

SADDLERY HARDWARE AND TOOLS

LEATHER BELTING.

KESSLER & RIEHL,

TANNERS and CURRIERS,

Keep constantly on hand, the largest and Most Complete Stock of Leather and Findings, Saddlery Hardware and Tools,

Leather Belting, Enameled Cloths, and Leather, &c., &c., &c., &c.,

All of which they are now offering at prices to Suit the Times.

PARTICULAR ATTENTION PAID TO ORDERS.

☞ Cash paid for Hides and Furs. ☜

ly.

EAGLE WORKS

MANUFACTURING COMPANY

DO YOU WANT

STEAM ENGINES OR BOILERS

PATENT FIRE EVAPORATORS,

PATENT SUGAR CANE MILLS,

PATENT STEAM COIL EVAPORATORS

PATENT STAMP MILLS,

FOR

PIKE'S PEAK OR LAKE SUPERIOR

Send for Circulars, with cuts and descriptions, Prices, &c. Also,

Saw Mills, Flouring Mills

AND MACHINERY OF ALL DESCRIPTION,

Too numerous to mention.

CHICAGO, ... ILLINOIS.

P. W. GATES, President.

N. B. Agents wanted everywhere. mr7:d&wy

Merchants' Dispatch

Fast Freight Line,

Owned and managed by the

AMERICAN EXPRESS CO.

☞ All overcharges settled by J. C. & H. C. Burbank & Co., Agents.

New York office, 1½ Murray street
Boston office, 69 Washington street.

mar25:d1y

J. B. BRADEN,

WHOLESALE AND RETAIL DEALER IN

Iron, Nails, Steel,

HARDWARE, PITTSBURGH COAL, AGRICULTURAL IMPLEMENTS, &c.

Keeps constantly on hand all goods in his line including

Kensington, Sligo & Swedes Bar Iron,

Sheet Iron, Plow Steel, Cast, German and Blister Steel, Springs, Axles and other Carriage Trimmings, Shelf Hardware, &c.—Window Glass, Sash, Doors and Blinds, Rock Island Clipper and

SAINT PAUL CLIPPER PLOWS,

All of the best quality, warranted to give satisfaction. All of which will be sold at the very lowest prices for cash.

Warehouse on Third between Minnesota and Cedar streets, St. Paul, Minn. feb20:1y

TO THE PROPRIETORS OF

BILLIARD ROOMS.

Send to Headquarters and Save from Five to Ten per cent. and get a Better Article of anything in the Billiard Line you may want.

Having received the sole agency of this State for the sale of

PHELAN & COLLENDER'S CELEBRATED BILLIARD TABLES,

With combination cushions, I take this method to inform you that I am now prepared to furnish Billiard Rooms with Tables and Fixtures at New York prices, freight added. Persons desiring to purchase will be furnished by mail with a list of prices.

I am prepared to refurnish and fit up tables with new Cloths, Balls and Cues; and also on short notice, to go to any part of the State to fit up Rooms, Tables and Fixtures. New Cushions, Cues, Balls, Cue Tips, &c. kept constantly on hand. Balls re-turned and colored. Please address your orders to

H. G. BROWN, JR.,
Metropolitan Hall, Bridge Square, St. Paul.

ap5-4m

1862 SPRING TRADE. 1862

WEBER, WILLIAMS & YALE,

JOBBERS,

25 LAKE STREET, CHICAGO,

Are now receiving the LARGEST and BEST ASSORTED STOCK to be found West of New York, comprising many new styles of

HATS, CAPS,

STRAW GOODS,

PARASOLS, UMBRELLAS, and PALM LEAF GOODS, including 8000 dozen SHAKER HOODS—all of which will be offered at EASTERN PRICES, for cash or approved short credit.

CASH AND SHORT TIME BUYERS

From all sections of the West are especially invited to examine our stock before buying elsewhere.

ORDERS SOLICITED,

To which prompt personal attention will be given and satisfaction guaranteed.

WEBER, WILLIAMS & YALE.

mar1 3m

MILES & ARMOUR,

Commission Merchants

Red Warehouse, foot of East Water st.,

MIL

DESCRIPTION OF NEW ORLEANS.

New Orleans is on the left bank of the Mississippi river, about 100 miles from its mouth, 1,663 miles southwest from New York, and 1,438 southwest from Washington. The city is built around a bend in the river, from which circumstance it bears the sobriquet of "The Crescent City." The site inclines gently from the margin of the Mississippi toward the marshy ground in the rear, and is from two to five feet above the level of the river at the usual spring freshets. To prevent inundations an embankment or levee, about fifteen feet wide and six feet high, has been raised, extending one hundred and twenty miles above the city, and Port Plaquemine, forty-three miles below it. This forms a delightful promenade. In consequence of the change in the course of the river opposite New Orleans large quantities of alluvium, swept from the North and held in suspension by the current, are here deposited. New formations from this cause in front of that portion of the quay most used for the purpose of commerce have been so rapid that it has been found necessary to build piled wharves jutting out from fifty to one hundred feet into the Mississippi. The levee here has been gradually widened, so that an additional block of warehouses has been recently erected between the city and the river. The old city proper, originally laid out by the French, is in the form of a parallelogram, thirteen hundred and twenty yards long and seven hundred yards wide. Above this were formerly the faubourgs of St. Mary, Annunciation, and La Course; below, Marigny, Dounois, and Declouet; and in the rear, Treme and St. Johns. Lafayette, formerly under a separate government, is immediately above the city.

POPULATION.

The population of New Orleans in 1860 numbered 174,488, of whom 14,479 were slaves.

POLITICAL ANTECEDENTS OF THE POPULATION.

New Orleans has heretofore been noted as a city containing a population extremely conservative in their political belief. From the date of the formation of the old Whig party up to the hour of its demise the city voted strongly Whig. When the American organization was formed the friends of that party could always count upon New Orleans as a stronghold. In 1856 the city voted by a large majority in favor of Millard Fillmor, for President, and in 1860 for John Bell. At the last Presidential election Douglas obtained a small majority over Breckinridge, and it can hardly be doubted that two-thirds of the supporters of Bell and Douglas were unqualifiedly for the Union. The following was the vote: Bell 5 215; Douglas, 2,993; Breckinridge, 2,-646—plurality for Bell, 2,217. In the year 1857, we believe, the opposition to the American party of New Orleans determined to defeat the candidate for the mayoralty—Mr. Gerard Stith. They got up a reform or vigilance association, barricaded the streets, and declared martial law.

General Beauregard, then in the employ of Buchanan as superintendent for the construction of the United States Mint, was nominated as the candidate of the reformers But, notwithstanding all the exertions used by the opponents of Stith, that gentleman succeeded by the small majority of one hundred and fifty. When the secession difficulties commenced, New Orleans was firm for the Union; but finally an election for members of the State Convention was held, and the secession ticket, it is claimed, received a small majority. The truth is, the opponents of secession did not exercise the right of suffrage but to a limited extent. At some of the polls in the city it was as much as a man's life was worth to approach the ballot box with a Union ticket. Altogether some six or seven thousand votes were cast, out of more than twelve thousand.

COMMERCE OF THE CITY.

The commercial importance of New Orleans is so patent that it will hardly require statistics to make the fact apparent, but they will prove interesting. It ranks next to New York upon the American continent. It is (or has been) the great receiving and distributing point of the West and Southwest. It was the most important market for cotton, sugar, and molasses, and held high rank in coffee, breadstuffs, and provisions. Its banking capital at the time of secession amounted to about twenty millions—the insurance capital to about nine millions.

In 1860 the exports were over one hundred and eight million dollars. The imports twenty-three millions.

The value of western and southern produce received at New Orleans in 1860 was as follows:

Cotton, $169,389,228; sugar, $18,190,-880; molasses, $6 250 335; tobacco, $8,717,485; other products, $42,663,326, making a total of the enormous value of over one hundred and eighty-five million dollars.

EVENTS PRECEDING THE CAPTURE.

Commodore Farragut's expedition, consisting of at least fifty four sail, with a very heavy armament, appeared before Fort Jackson on the 28th ultimo, and two of the federal gunboats took up a position within convenient range and commenced the bombardment. The firing was heavy throughout the day, and at its close the confederates telegraphed that nobody on their side had been hurt. Of the subsequent proceedings up to the 23d inst., we are not informed. On that day a telegram was sent from the city to the Norfolk *Day Book*, stating that there had been a heavy continued bombardment at Fort Jackson all night, and it was still progressing. The rebels in the fort represented themselves as cheerful, with an abiding faith in their ultimate success. They were making repairs as best they could. Their barbette guns were still in working order, though most of them had been disabled at times. They asserted that we had fired 25,000 13-inch shells, of which 1 000 fell in the fort. They then professed to believe that our ammunition must soon become exhausted, and boastfully asserted that they could stand it as long as we could. The next information we had appeared in the Havana *Diario*, to the effect that persons who had lately arrived at Havana from New Orleans said that the rebel defenses were much exaggerated—that Forts Jackson and Philip had been abandoned by the troops without taking away their cannon; and that there was nothing to prevent the federal fleet from sailing directly up to New Orleans.

THE BRITISH REPULSES AT NEW ORLEANS IN DECEMBER AND JANUARY, 1814–15.

The capture of New Orleans by the loyal American forces naturally revives recollections of the British operations against that city. A brief retrospect of those operations, in the battles of December and January, 1814-15, may be particularly interesting in this connection.

On the 9th of December, General Jackson reached New Orleans, after inspecting different points of defense, and united with the Governor in calling on the Legislature for co-operation in fortifying the city.

The Legislature responded promptly; and among other things, instructed the Governor to call into public service, for this purpose, the negroes of the surrounding parishes.

On the 5th of December, a British fleet of about eighty vessels appeared off Pensacola.

On the 9th, two of these vessels were discovered approaching Lake Borgne, which, with Lake Pontchartrain, gives access toward New Orleans on the east, without coming up the Mississippi.

An engagement occurred on the 14th, between five small American vessels and forty-five British boats—in which the British lost several boats, and about three hundred killed and wounded—while the American loss was six killed and thirty-five wounded This contest lasted over two hours, and the Americans surrendered only when the enemy had boarded and overpowered them with numbers.

On the following day, the 15th, the troops in New Orleans were reviewed by Gen. Jackson, and were addressed with an enthusiasm which infused itself among all around him.

The Legislature, however, were less prompt and less cordial than might have been expected. Quirks and cavils showed themselves in reference to the suggestions which Jackson deemed essential to the public defense. To cut off intercourse by spies and traitors with the enemy, the General recommended a suspension of the writ of habeas corpus, so that the villains might be summarily dealt with.

But the Legislature rejected the proposition.

Old Hickory then instantly (on the 16th) suspended their meetings, and ordered that all persons entering New Orleans should report to the Adjutant General, under penalty of imprisonment, and forbade any one leaving the city without military permission.

Then commenced a scene memorable in our history, in several respects. Judge Hall undertook to set aside these orders, by issuing writs of *habeas corpus*. But Jackson compelled him to desist. After peace was secured, and the military rules abrogated, that Judge fined Old Hickory a thousand dollars for contempt of his authority. The ladies of New Orleans insisted on reimbursing the General; but he refused the proffered gift—and distributed the money among the widows and orphans of soldiers who fell in defense of the city. Congress, long afterward, repaid to him the amount, with interest—thus vindicating his course in that emergency.

BATTLE OF THE 23D DECEMBER.

The British effected a landing on the morning of the 23d of December, at the junction of the bayou Bienvenu and Lake Borgne, taking the Americans by surprise, and hastily crossing toward the Mississippi, which they reached at a point about nine miles below New Orleans.

General Jackson resolved to attack them that night, comparative small and undisciplined as his troops were.

Learning from Colonel Hayne the exact position of the invaders, the general ordered Commodore Patterson to open fire on them from the schooner Caroline, which was in the Mississippi river—while the American troops, not quite amounting to two thousand, attacked the British with a degree of vigor that, sustained as it was by the unexpected fire from the Caroline, gave an effectual check to the invaders. The American loss was twenty-five killed, one hundred and fifteen wounded, and seventy four prisoners. The British loss, in killed, wounded, and prisoners, amounted to nearly four hundred. The American force withdrew before daylight, that the smallness of their numbers might not be seen.

The repulse thus given to the invaders saved New Orleans, as it gave time for increased preparation—much needed by the scanty militia force of Gen. Jackson.

Skirmishes were frequent for several days, while both parties were preparing for

THE BATTLE OF THE EIGHTH OF JANUARY.

About the 30th of December, both sides began preparing for a battle on a marshy track known as the Plains of Chalmette, about five miles below the city. Reinforcements were anxiously expected by both armies. About twenty-two hundred men arrived from Kentucky, badly supplied with arms, on the 4th of January—at which time Jackson heard that Gen. Lambert, with considerable force, had joined General Packenham.

The American army was defended by an earthen breastwork, with a few cotton bags at the embrasures, extending from the Mississippi across to the swamp,

Thus, for about one whole week, both armies were near each other on the same plain, preparing for the desperate struggle.

The great event occurred on the 8th of January—*Sunday*—a day signally marked in the history of this rebellion.

The British signals of concerted attack being seen by the Americans, our force was in instant readiness, but reserved its fire chiefly till the close approach of the enemy.

The British movement commenced with showers of bombs and balls, and their columns moved on slowly and steadily towards the American line, the fire of which was reserved till the enemy was very close, when a tremendous fire so broke their ranks that it was difficult for their officers to rally them for renewed progress.

Signs of wavering appeared so strongly, after all the efforts of their officers, that Sir Edward Packenham hastened to the front, and soon fell, mortally wounded, while urging his army to rally for assault on the American breastworks. Generals Keane and Gibbs were taken from the field dangerously wounded, and thus bereft of its chief officers, and having suffered enormously in killed and wounded, the British force, after a gallant demeanor at different points of the line, hastily retreated in great confusion, leaving their wounded along with their dead on the field of battle. The British loss in killed was seven hundred, in wounded about fourteen hundred, and in prisoners about five hundred—making a total loss of twenty-six hundred—while the American loss was only seven killed and wounded.

The British then withdrew from the coast, this being the last serious event of the war.

GEN. HALLECK NAMES GEN. SHERMAN.

WASHINGTON, April 29.—A dispatch received from Gen. Halleck, says: "The unanimous opinion is that Gen. W. T. Sherman saved our fortunes on the day of the 6th, and contributed large to the victory on the 7th. He was in the thickest of the fight, had three horses shot and himself wounded twice. I respectfully ask that he be made a Major General of Volunteers."

THE REBEL OFFICERS AT COLUMBUS, OHIO.—The Confederate officers who are prisoners at Columbus have been ordered by the Secretary of War to Sandusky—the former place being regarded as unreasonably near the rebel precincts and rebel sympathizers. Moreover, the servants which they have been allowed to have with them are not to accompany them to Sandusky. They are, in respect to attendance, to be required hereafter to do as is required by the Confederate authorities of the Union prisoners they hold—that is, to attend or wait upon themselves. In respect to the adoption of this rule, there was some hesitancy for a while on the part of the Secretary of War, but his conclusion finally is that do as we are done by is the rule—except, indeed, that our treatment of Confederate prisoners is to be distinguished in contrast by always being humane.—*Washington Republican, 24th.*

INDIANS.—We met a gentleman while traveling who had resided for some time at the Chippewa Agency, and he informed us that the change, for the better, in the condition of the Chippewas was very remarkable, the past winter. They had suffered much from the delay in the payments; but when their payments did come the agent, instead of being preceded, accompanied, or followed by a gang of idlers whose business it was to rob the red man of his small annuity by making him drunk, Superintendent Thompson went to the payment accompanied by United States Attorney Nourse and Marshal Cleveland, whose special business it was to look after the resident whisky sellers and bring them to condign punishment. Their efforts have so checked the traffic that our informant remarked: "I have seen but three drunken Indians around the Agency this winter, while formerly there was seldom, if ever, a night when they were not howling around like a set of devils."—*St. Cloud Democrat.*

MR. R. EVERTS, a prominent citizen of Fremont in this county, and a man of much more than ordinary ability and intelligence, took part in the battle of Pittsburg Landing, as a member of the Minnesota Battery. Eye witnesses speak of his conduct on that trying occasion as being remarkably cool and courageous. He not only fought as a brave man should, but tenderly cared for his comrades who fell beneath the iron and leaden hail of the enemy's guns. He carried from the field, as they were wounded, both Lieut Peebles and Sergeant Clayton, returning again to the scene of conflict with a promptness and cool self possession which elicited praise and wonder from his companions. We question whether a braver or truer man than Mr. Everts fought for his country on that day.—*Winona Republican.*

HATTER,

ATLANTIC, KNICKERBOCKER, CONTINENTAL AND GODEY,

For May, at MERRILL'S.

UNION HOTEL,

M. LUKENHEIMER, Proprietor,

COR. 4th & WABASHAW STS. ST. PAUL.

GOOD STABLING in connection with the House.

This house has been built this summer, is fitted up and furnished in the best style, and is prepared to accommodate travelers and boarders on reasonable terms.

☞ Board by the day or week as low as any other house in the city. my24-6m

New Military Books.

Army Regulations and U. S. Infantry Tactics.

Just received at MERRILL'S.

RUDOLPH SCHŒNEMANN,

WATCHMAKER

3rd st., near Robert, Saint Paul, Minn.

Galvanizing in gold and silver neatly done to order. A good assortment of watches and clocks always on hand. Repairing neatly done and warranted for one year. dec8-1y.

TEETH ON VULCANITE.

FOR STRENGTH, beauty, comfort and cleanliness, unsurpassed.

Call and see specimens at the office of DR SIMONTON, oct24 1y Ingersoll's Block, Bridge Square

TO RENT.

From and after the first day of April, 1862, a large and commodious

FIRST CLASS BOARDING HOUSE,

favorably known as the Central House.

Apply to JOHN S. PRINCE

mar13 f

REMOVED.

THE MINNESOTA SEWING MACHINE DEPOT

Has been removed to French's Brick Block, next door east of Davenport's Book Store, Third street, St. Paul.

apr22-1w G W BABCOCK, Agent.

FOR RENT.

THE FRAME WARE-HOUSE,

On the corner of Sibley and Levee streets, except the one third thereof, now occupied by L. B. & C. Greig.

Enquire of OLIVER DALRYMPLE,

ap10-1m Bernheimer Block, Third street.

BOARDING HOUSE

MRS ELIZA FERGUSON

Corner 4th & Wabashaw Sts.,

Has accommodations for a few additional boarders Terms moderate jan7 4m

ICE! ICE! ICE!

The undersigned will furnish ICE to City Customers and Boats as usual during the season of 1862.

CHAS. SYMONDS.

apr29-4m

FOR SALE.

THE DWELLING

Now occupied by Dr. T. T. MANN. The residence is commodious; the grounds large and in good cultivation; abundance of both cistern and well water. Price low and terms very easy. Apply to Dr. Mann.

ap30-2w

FOR SALE.

A Span of Horses.

Enquire of

Z. E. B. NASH, St. Paul.

Or ALLEN HARMON, Minneapolis. apr26-1w

BOSTON MEAT MARKET

Corner Sixth and Jackson sts.

EDDY & HOLGATE

Would respectfully inform their old friends and customers that having purchased the interest of Mr. Broome in the Boston Meat Market, they will always be on hand to furnish Choice Cuts of everything usually found in a first class meat market, and at as low a price as the market will afford ap23-3m

BYERS & POLLOCK

MANUFACTURERS AND DEALERS

In Copper, Sheet-Iron, and Tin Ware,

Opposite the Big Clock,

JACKSON ST. ..... *ST. PAUL*

St. Paul, November 14, 1861. nov14-1w1y

ARTIFICIAL LEGS.

ARTIFICIAL LEGS AND ARMS,

SELPHO'S PATENT.

The above unrivalled substitute for lost limbs, combining latest improvements, can be had only of

WM. SELPHO, Patentee,

mar19-1m 516 Broadway, New York.

SCHRODER'S MUSEUM.

My collection of Birds and Animals, comprising nearly all the Birds of Minnesota, from a Humming Bird to an Eagle, will be exhibited at my Museum, corner of Washington and Fourth streets, Mackubin's Building. Admittance 20 cents, Children 5 cents.

N. B.—All kinds of Birds for sale and stuffed by H. SCHRODER

HENRY ORLEMANN,

FASHIONABLE HAIR DRESSER,

Opposite the American House, Third street, St. Paul.

WIGS, TOUPEES & LADIES' ORNAMENTAL HAIR of every description always on hand and made to order on the shortest notice. feb5-d6m

Monetary & Commercial.

Monetary.

CURRENCY AND EXCHANGE QUOTATIONS OF THOMPSON BRO'S BANKERS, AND DEALERS IN EXCHANGE, LAND WARRANTS, &C.

ST. PAUL, April 30, 1862.

BANKABLE FUNDS.

New York, New England,
Ohio, Michigan,
Iowa, Philadelphia,
Indiana, New Jersey,
Winona County Bank, Pittsburgh,
Ramsey Co. Endorsed Scrip, Wisconsin.
U. S. Demand Notes, Canada.

United States 6 per cent. two years Notes
Darling & Scheffer's endorsed scrip.

EXCHANGE RATES.

	Selling for. Premium
Bankable Funds	1½ per ct prm
Eastern	¾ per ct prm
Treasury Notes	½ pr ct prm.
American Gold	½ per ct dis.

Commercial.

RETAIL PRICES.

ST. PAUL, April 30, 1862.

BEANS—White, 1.00@1.25 cents ₱ bushel.

BUTTER—Firkin, ₱ lb 9@10. Country, in rolls 10@12½c.

CANDLES—Tallow, m'd, ₱ lb 11@12. Star. 18@20. Adamantine, 20. Sperm, 40@50.

CARBON OIL—Best quality 50c.

CHEESE—W. R. ₱ lb 11. Hamburg 12.

COFFEE—Rio, ₱ lb Prime 25. Laguayra, 25@28. Java, 30@33. Mocha, 30@33.

EGGS—12½c pr doz.

FRUITS—Apples, green, ₱ bbl. $3 75@4 25; dried, ₱ lb 10c. Cranberries ₱ bushel 90@$1. Peaches, dry, ₱ lb 12½c.

FLOUR—Superfine ₱ bbl. $3 50 Extra $4 25@4 50.

MEAL—Corn ₱ sack, $1 15@$1 25.

MOLASSES—Plantation, ₱ gall., 50c. Sugar house, 60c. Golden Syrup, 75c. Stuart's xx 90@$100.

LARD—Per lb 7@8c.

ONIONS.—Per bushel, 40c.

POTATOES—Per bushel, 25@30.

POULTRY—Chickens, ₱ pr lb. 10c; Turkeys pr lb. 12c¼.c

RICE—Per lb, 10@11.

SUGAR—Brown, ₱ lb 10c. Refined OOO, 12@13. Refined, O&OO, 12½@13. Powdered, 12. Crushed, 12½@14. Cut loaf, 12½@13.

MEATS—Smoked, Hams Sugar cured 10c, plain 8c, Shoulders 5@6, Clear Sides 7@8. Meats Cut—Beef Sirloin and Porter House steaks and roasts 8@10c, Round 6c, and other cuts 3 @5, Pork—Steaks and Choice Roast, 6; cuts 4@5. Mutton, Lamb and Veal, 14.

TEAS—Young Hyson and Imperial $1.00@$1.25; Oolong 60@$1.25.

STATE OF MINNESOTA, COUNTY OF RAMSEY.

District Court, Second Judicial District.

Abel Willoughby
against
Amherst Willoughby and Seraphine E. Willoughby, his wife; Simon Powers and Frances Powers, his wife; Augustus Chapron, John Willoughby, Lorin C. Collins, Charles Pardee, William Bostwick, R. M. S. Pease, Charles Hunt, Reuben Bostwick, Platt A. Paine, Richard H. Pease, John D. Phoenix, Francis M. Babcock, John Babcock, Philip Phoenix and W. L. Minsler.

In pursuance of a judgment of the District Court of the Second Judicial District of the State of Minnesota, made in the above entitled action, bearing date the 14th day of December, A. D. 1861, I, John G. Macgregor, Referee appointed by said court to execute such judgment, will sell at public auction to the highest bidder for cash at the front door of the Court House, in the city of Saint Paul, Ramsey county, Minnesota, on Saturday, the 14th day of June, A. D. 1862, at ten o'clock in the forenoon of that day, the following premises and real estate, that is to say:

All that tract or parcel of land lying and being in Ramsey county, Minnesota, described as follows, to wit: The north one third of lots numbered six (6) and seven (7) in block numbered twenty six (21) in the town of St. Paul—said parts of lots being fifty feet front on Roberts street, and one hundred feet on Fourth street, and being the same property purchased of Ewing by said Amherst Willoughby and Simon Powers.

Dated St. Paul, May 2d, A. D. 1862.

JOHN G. MACGREGOR, Referee.

H. R. BIGELOW, Plff's Attorney. my1-5w

IN PROBATE COURT, STATE OF MINNESOTA, COUNTY OF RAMSEY.

In the matter of the Guardianship of Eugene D. Hoyt, minor.

The petition of Benj. F. Hoyt, guardian, for license to sell certain real estate belonging to said minor, will be heard in the office of the Judge of Probate, in the city of St. Paul, on Saturday, the 24th day of May, A. D. 1862, at ten o'clock. A. M., and the next of kin of said minor, and all other persons interested in said minor's estate, are required to appear at a session of the Probate Court, then and there to be holden, and show cause, if any there be, why the prayer of said petitioner should not be granted

Dated St. Paul, April 29th, 1862.

R. F. CROWELL,

my1-3w Judge of Probate.

NOTICE OF MORTGAGE SALE.—Whereas default has been made in the conditions of a certain mortgage made and delivered by Lyman Day on and Maria B. Dayton, his wife of St. Paul, Ramsey county, Minnesota, to William Coombs Thompson, of Worcester, Worcester county, Massachusetts, dated the seventeenth day of December, A. D. 1860, and recorded in the office of Register of Deeds of the county of Ramsey and State of Minnesota, on the twentieth day of December, A. D. 1860, in Book R, of Mortgages, on pages 234, 235 and 236, and conveying in mortgage, the southeast quarter (¼) of section thirty four (34) in township twenty nine (29) north of range twenty two (22) west, all in the county of Ramsey and State of Minnesota, which mortgage was given to secure the payment of a certain note for four hundred and eleven dollars ($411) and interest, of even date therewith, and there is now claimed to be due and is due thereon, four hundred and seventy six and 76-100 dollars ($476.76), and no suit or proceeding at law has been instituted to recover the debt secured by said mortgage, nor any part thereof, and no part of said debt has been paid:

Now therefore, notice is hereby given that by virtue of the power of sale contained in said mortgage, and pursuant to the statute in such case made and provided, the above described mortgaged premises will be sold at public auction by the Sheriff of said Ramsey county, on the 6th day of June, A. D. 1862, at ten of the clock in the forenoon at the front door of the Court House in St. Paul, in said county, to satisfy said mortgage debt and legal disbursements.

St. Paul, Minn., April 17th, 1862

WM. COOMBS THOMSON, Mortgagee.

WM CHAS THOMSON, Attorney for mortgagee. ap19,6w

STATE OF MINNESOTA, DISTRICT Court, Second Judicial District, Ramsey county.

Ira Bidwell, against Elizabeth C. Rundall, John Randall, Elisha D. Randall, Herman Birgman, Mary E. Birgman, Andrew Levering and Wm. H. Morton. Summons for Relief.

The State of Minnesota to the above named defendants.

You and each of you are hereby summoned and required to answer the complaint in this action, of which a copy is herewith served upon you, and a copy of which is filed in the office of the Clerk of said Court, and to serve a copy of your answer to the said complaint on the subscriber, at his office in St. Paul, Ramsey county and State of Minnesota, within twenty days after the service hereof, exclusive of the day of such service; and if you fail to answer the said complaint within the time aforesaid, the plaintiff in this action will apply to the Court for the relief demanded in the complaint.

Dated February 7, 1862

JOHN G. MACGREGOR, Referee.

H R. BIGELOW, Plff's Attorney. my1-6w

STATE OF MINNESOTA COUNTY OF RAMSEY—SS.

IN DISTRICT COURT, SECOND DISTRICT.

Adam Sachs, against Gottfried Heimbach.

The State of Minnesota to Gottfried Heimbach defendant above named:

You are hereby summoned and required to answer the complaint of the plaintiff which is on file in the office of the Clerk of said Court, at St. Paul, in said county of Ramsey, and to serve a copy of your answer to said complaint within twenty days after the service hereof upon you, exclusive of the day of such service, upon the subscribers at their office in St. Paul, and if you fail to answer said complaint within the time aforesaid the plaintiff will take judgment against you for the sum of one hundred and fifty dollars, with interest as follows: On $100 from April 20th, 1857, up to October 1st, 1858, at the rate of two and one half per cent. per month on said one hundred dollars, from October 1st, 1858, at seven per cent. per annum; on $50 at the rate of two and one half per cent. per month from the 1st day of January, 1857, up to January 1st, 1858, and on said $50 from said January 1st, 1858, at the rate of seven per cent. per annum, besides costs and disbursements of suit.

J. & C. D. GILFILLAN, Plff's Att'ys.

March 18th, 1862. mar22d6w

STATE OF MINNESOTA, COUNTY of Ramsey—District Court, 2nd District.

David Cooper vs. John C. Breckinridge.

Summons for money demand on Contract for Payment of Money. Complaint not served.

In the name of the State of Minnesota.

To John C. Breckinridge, Defendant:—You are hereby summoned and required to answer the complaint in this action, which said complaint is filed in the office of the Clerk of this Court, for the county aforesaid, at Saint Paul, in the county of Ramsey aforesaid, and to serve a copy of your answer thereto, on the subscribers at their office in the city of Saint Paul, county aforesaid, within twenty days after the service of this summons upon you, exclusive of the day of such service; and if you fail to answer the said complaint within the time aforesaid, the plaintiff in this action will take judgment against you for the sum of five thousand four hundred and seventeen and 50-100 dollars, with interest at the rate of seven per cent. per annum from the 1st day of January, A. D. one thousand eight hundred and fifty nine, together with the costs of this action.

Dated at St. Paul, April 11th, A. D. 1862.

SMITH & GILMAN,

apr26-6w Plaintiff's Attorneys.

PRINCE & CO.'S

IMPROVED

MELODEONS!

WARRANTED FOR FIVE YEARS.

The oldest establishment in the United States, employing 200 men, and finishing eighty instruments per week.

Manufactory corner of Maryland and Niagara Streets.

BUFFALO, N. Y.

WHOLESALE DEPOTS.

87 Fulton street ..... New York
43 Lake street ..... Chicago

WHOLESALE AGENTS.

Henry Tollman & Co ..... Boston, Mass.
W. F. Colburn ..... Cincinnati, O.
Balmer & Weber ..... St. Louis, Mo.
James Bellak ..... Philadelphia.
A. Couse ..... Detroit, Mich.
Ph. P. Werlein ..... New Orleans.
A. & S. Nordheimer ..... Toronto, C. W.

Persons unacquainted with the Melodeon and its history, will bear in mind that we are the pioneers and leading manufacturers, not only in the United States, but in the world. We commenced the manufacture of Melodeons in the fall of the year 1847, and since that time have finished and sold TWENTY-SEVEN THOUSAND. These instruments are now in use mostly in the United States and Canada, but also in Europe, Asia, Africa, South America and the West Indies, and from all these quarters we have the most flattering testimonials of the high estimation to which they are held.

At all Industrial Exhibitions they have invariably been awarded the Highest Premium whenever Exhibited in Competition with Others.

We shall take pleasure in forwarding by mail (at our own expense) our Illustrated Catelogue, in which every instrument we manufacture is fully described, and illustrated by elegant engravings.

All Melodeons of our manufacture, either sold by us or dealers in any part of the United States or Canada, are warranted to be perfect in every respect, and should any repairs be necessary before the expiration of five years from date of sale, we hold ourselves ready and willing to make the same free of charge, provided the injury is not caused by accident or design

Agents for the sale of our Melodeons may be found in all the principal towns of the United States and Canada.

Address either

GEO. A. PRINCE & CO, Buffalo, N. Y.
GEO. A. PRINCE & CO, 57 Fulton st. N. Y.
GEO. A. PRINCE & CO, 43 Lake st, Chicago.

Or either of the above wholesale agents.

apr29d&wly

Clerk, Burke & Baker,

MANUFACTURERS AND IMPORTERS OF

NEEDLES, FISH HOOKS, FISHING TACKLE, &c.

48 Maiden Lane & 35 Liberty street,

NEW YORK,

Would respectfully call the attention of wholesale dealers to their extensive and varied stock of

FISHING TACKLE.

Their factory, "NEPTUNE WORKS," Canton strt., Brooklyn, has been in successful operation for four years, where they manufacture every variety of

FISH HOOKS, SPEARS, &c.

From the best spring steel, and which they warrant much superior and fully cheaper than the imported article.

ORDERS SOLICITED AND EXECUTED AT ONCE,

For any variety or style of Hooks, Rods, Reels, Lines, Seines, Baskets, and Trolling Bait. Water proof Lines at reduced prices, etc

They would call particular attention to their stock of Fly Hooks.

Sole depot for the sale of WARRIN'S celebrated drill eyed and TELEGRAPH NEEDLES.

apr29-3m

THE NEW AMERICAN CYCLOPEDIA.

A DICTIONARY OF GENERAL KNOWLEDGE,

EDITED BY

GEO. RIPLEY & CHAS. A. DANA,

To be completed in 16 volumes, royal octavo, large size, double columns. Volumes 1 to 14 are ready and a successive volume will be issued every three to four months.

Price in cloth, $3; Sheep, Library Style, $3 50; Half Morocco, $4; Half Russia, $4 50 each.

PLAN OF THE CYCOPÆDIA.

The New American Cyclopædia presents a panoramic view of all human knowledge, as it exists at the present moment. It embraces and popularizes every subject that can be thought of. In its successive volumes is contained an inexhaustible fund of accurate and practical information on Art and Science, in all their branches, including Mechanics, Mathematics, Astronomy, Philosophy, Chemistry, and Physiology; on Agriculture, Commerce and Manufactures; on Law, Medicine and Theology; on Biography and History; Geography and Ethnology; on Political Economy, the Trades, Inventions, Politics, the Things of Common Life, and General Literature.

OUR SUBSCRIPTION LIST

Already numbers twelve thousand names, from every section of the country, which evidences the universal popularity of this National Work.

THE NEW AMERICAN CYCLOPÆDIA

Is sold exclusively by subscription, and Agents have been appointed for almost all sections of the Union In case, however, Agents are not to be found, we will receive subscriptions, and forward copies of the work free of expense on receipt of the price. Persons at a distance may send money for one or more volumes at a time, it not being necessary to take the whole 14 volumes at once, unless they feel inclined to do so.

D. APPLETON & CO., Publishers,

apr8-3iy23 443 & 445, Broadway, New York.

W. MANLIUS SMITH'S

Superior Writing Fluid

Has been before the public for three years, and wherever used, is pronounced EQUAL if not superior to any imported ink.

The publisher of the New York Independent, upon ordering a quantity, says—"We find after giving it a fair trial that it is the BEST INK we have ever used."

This Ink has been thoroughly tested and is now used by Bankers and others throughout the country.

For sale by D. D. MERRILL, St. Paul.

☞Dealers will address

SMITH & BROWNWELL,

apr3 Manufacturers, Manlius, N. Y.

JOHN A. STEES,

UNDERTAKER,

CORNER THIRD & MINNESOTA STS. ST. PAUL.

Sole agent for Metallic Burial Cases and Caskets. jan5d&wly.

JOHN A. STEES,

MANUFACTURER AND DEALER IN

Furniture & Cabinet Ware

Of every variety of style and pattern.

Corner 3d and Minnesota Sts. St. Paul.

☞All kinds of lumber taken in trade.☜

jan5d&wly.

F. KNAUFT,

Corner of Seventh and Olive streets.

HAS IN ADDITION TO HIS NEW AND FULL STOCK OF

GROCERIES & PROVISIONS

A complete assortment of

Queensware, Lamps, &c.

All of which will be sold at the lowest possible rates.

NEW PLATFORM SCALES,

Of Fairbanks' best make, always correct and ready for use. Those who have Hay, Grain or Live Stock for sale, can save money by getting it weighed.

apr19 feb28-1y

FISH—CODFISH LARGE AND MEDium, in drums and boxes; family Mackerel Nos 1 and 2, in kitts; Scaled Herring, all in prime condition and at low figures, at

dec12 COOLEY TOWER & CO.'S.

FOR SALE.

A FINE NEW BUGGY,

ONE HORSE WAGON

AND TWO HORSES.

mar22 NICOLS & DEAN.

1862. 1862.

THE NORTHERN LINE

FOR

KEOKUK, DAVENPORT, DUBUQUE, ST. PAUL AND STILLWATER.

On the opening of navigation,

THE NORTHERN LINE PACKETS

Will resume their regular trips to St. Paul and intermediate ports,

LEAVING ST. LOUIS

Every Tuesday, Thursday and Saturday evenings, at 4 o'clock.

In consequence of the general depression of business, the Northern Line Packet Company will only run three boats per week to St. Paul.

THE NORTHERN LINE PACKET COMP'Y

Will also run to Dubuque a line of packets,

Leaving St. Louis every Monday, Wednesday and Friday at 4 o'clock, P. M.

Thus making a daily line as far as Dubuque.

The Packets will leave from the Northern Line Wharf Boat, at the foot of Washington Avenue.

THOMAS B. RHODES,

President.

Borup & Champlin,

apr4-7m Agents, St. Paul.

WALTER W. WEBB,

WHOLESALE DEALER IN

Foreign Wines & Liquors,

OLD BOURBON AND RYE WHISKEY,

AND MONTREAL MALT WHISKEY.

I find that the impression prevails that pure Foreign Wines and Brandy cannot be obtained in St. Paul. I wish to assure the citizens and others that they can safely rely upon getting pure, unadulterated Wines, Brandies and Gin from me, equal to any imported.

W. W. WEBB.

Also, London Porter, Scotch Ale, Scotch Whiskey.

KING & CO.,

DEALERS IN

FRESH MEATS, POULTRY & GAME

of all kinds and in any quantity.

Persons wishing CHOICE LOTS of the best kind, and at the lowest price, can always find everything in the Fresh Meat line at

KING & CO.'S

Well known store on Wabashaw street, near Fifth.

Those who like good living should give us a call, as we always keep a choice lot on hand. feb9-d1y

J. F. BLODGET,

AUDITOR OF ANOKA COUNTY,

Will pay taxes for non-residents, and furnish information in relation to lands in Anoka county.

Any information in relation to delinquent taxes furnished free of charge. mar12-3tif

INTERNATIONAL HOTEL.

E. C. BELOTE, Proprietor.

CORNER OF TENTH AND JACKSON STREETS

SAINT PAUL, MINN.

feb5-16m

A FULL SUPPLY OF BIBLES, Testaments, and Sabbath School Books, at

oct23 MERRILL'S STORE, Third Street

NOTICE.

Notice is hereby given that the partnership heretofore existing between the subscribers under the style of Sanborn & Lund is this day dissolved by mutual consent.

Dated St. Paul, March 27, 1862.

JOHN B. SANBORN,
CHARLES C. LUND.

The business of the late firm of Sanborn & Lund will be adjusted and closed out by the subscriber at the office of Horn & Galusha, and all persons indebted to said firm are requested to call and make immediate payment

St. Paul, March 27, 1862.

mar29-6w CHAS. C. LUND.

For Ten Days Longer!

The balance of the stock is selling

WITHOUT RESERVE

At Auction Prices.

The greatest bargains are being given.

☞Store and Dwelling House for rent low.

G. SCOTT,

apr11-2w Third street.

FIRST ARRIVAL

OF

NEW SPRING GOODS

AT

N. H. BLUM'S.

☞Everything of the most desirable kind in the Dry Goods Line just received. Call and see.☜ m27-1m

Wanted to Buy.

Any person who WANTS TO SELL a mixed stock of Dry Goods and Groceries, or stock of either on reasonable terms may find a safe purchaser by addressing

R. D., Dundas, Minn.

mar16-1m

C. E. Woolsey & Co.

(Successors to L. D. Wilson,)

COMMISSION MERCHANTS,

NO. 211 SOUTH WATER ST., CHICAGO.

CASH ADVANCES ON CONSIGNMENTS.

mar13d&wly

J. J. DUGAN'S

MILLINERY STORE

REMOVED TO THE

CATHOLIC BLOCK

A few doors below Day & Jenks's Drug Store, 3d st.

A COMPLETE ASSORTMENT OF GOODS always on hand. apr16-1m

Field, Garden & Flower

SEEDS.

IN BULK AND PAPERS.

A large assortment at VERY LOW prices for cash.

We are also receiving our spring stock of

DRUGS, PAINTS, OILS, GLASS

AND GLASSWARE.

To which we call the attention of consumers. We guarantee to job goods as low as any other house in the State doing a legitimate business. Orders solicited.

VAWTER & ROSE,

Opp. Falls, St. Anthony. | Bridge street, Minneapolis.

apr26-2w

WANTED.

A WOMAN

TO DO PASTRY COOKING. Enquire at the

apr27-3t WINSLOW HOUSE.

Wm. Illingworth,

WATCH MANUFACTURER,

AND

TOWN CLOCK BUILDER.

SIGN OF THE TOWN CLOCK

JACKSON ST., SAINT PAUL.

Having had over thirty years experience in the best Watch Factories in England and America, he feels himself competent to do anything in his line a little superior to any other establishment in the northwest.

☞N. B. Persons wishing to perfect themselves in the business will be received under instruction on very moderate terms. Fine work done and Clock and Watch Wheels cut for the trade at low rates. mr9y

LEMONS

AND

ORANGES

Just received and for sale by

UPHAM & HOLMES.

apr23

Oranges and Lemons!

MAPLE SUGAR.

GREEN APPLES.

Sweet Cider.

At [apr23] M. N. KELLOGG'S.

The Last and only chance

TO BUY GOODS AT

YOUR OWN

THE SAINT PAUL DAILY PRESS.

VOLUME II. ST. PAUL, MINNESOTA, SUNDAY, MAY 4 1862. NUMBER 107.

The Saint Paul Press.

OFFICIAL PAPER OF THE STATE

☞ This paper has a larger Daily, Tri-Weekly and Weekly circulation than any other in Minnesota, and therefore presents inducements to advertisers which they will not find elsewhere.

ST. PAUL, SUNDAY, MAY 4.

☞ SEE FOURTH PAGE.

THE NEWS OF THE MORNING.

A telegram from Cairo of the 2d says there is important news from Pittsburg Landing, but its transmission is prohibited. Dispatches direct from Pittsburg Landing of the 3d, yesterday, report nothing important.

We hear through rebel sources, news that the surrender of the city of Savannah had been decided on by the military commander, and concurred in by the City Council, on Thursday. There can be no doubt of the capitulation of the city to Gen. Hunter.

Baton Rouge, La., the capital of the State, and the location of the largest Arsenal in the South, has been captured by our fleet. Baton Rouge is about 175 miles above New Orleans.

A very valuable prize has been captured. The Ella, the companion of the Nashville in daring and successful venture, having run the blockade repeatedly, has at last been caught, loaded down with valuable arms. She had recruited her cargo at one of the neutral ports of the West Indies.

We have somewhat full particulars of the capture of Fort Macon. It was well done.

We have rumors of Congressional secession upon the part of pro slavery members, and of the preparation of a general amnesty measure. The former is doubtless a *Herald* canard. Of the latter there may be some probability.

—Captain Ericsson writes to the New York *Herald* that so far from the Navy Department having been dilatory with regard to the Monitor, it could not have acted more expeditiously. The Committee on Naval Affairs, after considering the Captain's plan less than four hours, reported favorably upon it. As soon as their report was received, Secretary Welles, in an interview of only five minutes, ordered the Captain to go ahead at once, and while the clerks of the Department were drawing up the contract, the iron which now forms the steel plate of the Monitor was drawn through the rolling mill.

—Additions to the Washington relics in the Patent office have been made by Hon. Caleb Lyon, of Lyonsdale, under order of the Commanding General, of the following articles: A curious antique mirror from Lady Washington's boudoir, of thick Venetian glass, used at Mount Vernon; A rare old mahogany escritoire in which Washington kept his private papers. The wood is black with age. It formerly belonged to Lord Fairfax.; also, one silk suit and a buff vest, both of finest fabric, but moth-eaten by time. All of these articles are of historic value. They are from Arlington House. The country is also deeply indebted to Mr. Lyon for bringing to light an original portrait of Washington, painted by Polk, an English artist, just after the battle of Princeton, in 1178, for Richard Henry Lee. It confirms the correctness of Hudson's bust.

A CORRESPONDENT of the New York *World*, writing from our lines in front of Yorktown, says:

Let not our friends at home be too anxious for the grand battle day to come off. The cool and steady preparations of our Generals cannot be particularized. Our friends need have no fear of the final result. Means may be going on to reduce and capture the enemy's works without great loss of life. It is well enough for politicians and carpet knights to lightly speak of the loss of life in battle; but he who does so, never saw the ground strewn with corpses and wounded bodies, or realize the anguish of surving friends.

—Sir James C. Ross, the explorer, died at Aylesbury, England, on the 31 of April, aged sixty-two years. He was the discoverer of the North Magnetic Pole, and in 1839-43 reached seventy-eight degrees ten seconds south, the nearest approach to the South Pole ever made.

THE SIEGE OF YORKTOWN.

A REBEL WORK CARRIED BY ASSAULT.

The following is a copy of General McClellan's full account of the brilliant affair of the 26th:

HEADQUARTERS OF THE ARMY OF POTOMAC,
Camp Winfield Scott, April 26, 11 A. M.
Hon. E. M. Stanton, Secretary of War:

Early this morning an advanced lunette of the rebels on this side of the Warwick, near its head, was carried by assault by company H. First Massachusetts Regiment. The work had a ditch six feet deep, with a strong parapet, and was manned by two companies of infantry—no artillery. Our men moved over open soft ground some six hundred yards, received the fire of the rebels at fifty yards, did not return it, but rushed over the ditch and parapet in the most gallant manner. The rebels broke and ran as soon as they saw that our men intended to cross the parapet. Our loss was three killed, and one mortally and 12 otherwise wounded. We took fourteen prisoners, destroyed the work sufficiently to render it useless, and retired. The operation was conducted by Gen. G. Grover, who managed the affair most handsomely. Nothing could have been better than the conduct of all the men under fire. The supports, who were also under artillery fire of other works, were companies of the First and Eleventh Massachusetts.

In spite of the rain our work progresses well.

(Signed) G. B. M'CLELLAN,
Major General.

REBEL SYMPATHISERS AMONG US.

Never in man's history was there a rebellion so utterly destitute of justification as the present one. It stands out in bold relief on the canvas of wickedness and infamy, and successfully challenges a parallel. The annals of crime and of base treachery afford no precedent of the dark deeds of the rebel chiefs who have plunged this nation into the present bloody war. The great mass of the people even of the rebellious cotton States, were really contented and satisfied with our present form of Government. The wise and salutary provisions of the Constitution were as much the theme of eulogy and praise by them as in other portions of the country. It was out of the pale of possibility for them to point out or specify a single instance wherein they had not been permitted to enjoy, unmolested and undisturbed, all the rights and privileges they are entitled to under the Government. Yet in an evil hour, the wicked leaders—such as Davis, Toombs, Benjamin and Iverson—having in view the building up of a Confederacy upon the alleged divinity of human slavery, hurried and rushed the masses of their own people over the Rubicon of rebellion. The destruction of our splendid system of Government, which had so lavishly dispensed its blessings upon the North and the South, was boldly proclaimed. Our national flag was trampled under foot with far more vindictiveness than ever characterized any foreign enemy. For one long year the red lights of civil war thus kindled by these black-hearted traitors have burned with hellish fierceness. Vast regions of country have been scourged and smitten with the ravages of war, as though they had been visited for years with pestilence and famine. Almost every home has sent forth a father or son to aid in arresting the fiendish work. Blood has ran freely, and hecatombs of the dead have been left upon many fields to propitiate the murderous spirit of this rebellion. By this infamous work thus inaugurated, many happy homes have become the scenes of sadness and sorrow.

To the lasting honor of our brave and gallant soldiers, they have gone to these fields with the same prompt and willing spirit that characterized our Revolutionary fathers. They have felt that our Government must be upheld—that our cause was a sacred and holy one, the grandest ever fought or struggled for in any age. These soldiers are now far from home, and their trials and sufferings in many instances are great. We watch their progress with the deepest solicitude. On their valor, on their patience, endurance and firmness rests the fate of this great Republic! The attention of the civilized world is directed towards them, and if they succeed in scattering and totally defeating the enemies our Government, they can well return home to receive the warmest welcome ever given to faithful soldiers.

And yet, in view of these facts and circumstances, so well calculated to link together every true and loyal heart, is it not perfectly astounding that a single rebel sympathizer will dare lift up his guilty face in our midst? One would infer from all that has happened—the bloody and diabolical deeds which have been perpetrated at the instigation of the demon spirit of secession—that such a miserable and contemptible specimen of humanity as a sympathizer with these leading rebel scoundrels could not be found on loyal ground. Yet, the fact is, a few of these traitor admirers are actually in our midst. In every leading town there is a small squad who would willingly surrend: our government to destruction, in order that Davis and his followers might triumph.

It is quite easy for an observing person to discover who these sympathisers are. They are known to have no favorable feeling at all for our government in its present struggle. You never hear from their lips an honest and out-spoken expression in condemnation of the rebels, on account of the wicked war they commenced. They always seem to receive the news of a victory by the national troops with chagrin and disappointment, and on the other hand, their faces light up and cheer up wonderfully whenever the report of a disaster to our arms arrives.

They are ever ready to bespatter with sickening praise any act of bravery or daring on the part of the rebels, but are never known to utter a cheering word for similar deeds on the part of our own soldiers. The news of a glorious victory won by our arms, causes them to hide and slink away, and renders them gruff and sullen for days afterwards. They still speak in insulting terms of this struggle as a "Black Republican War." They are ready to pour discontent in the ears of tax payers expatiating in fault finding terms on the enormous sums now being raised for the support of the Government, utterly blind to the fact that the man also pays freely, honors himself and also his country. They are never known to give any substantial aid or comfort to our soldiers who go to the field, but often speak in derisive terms of every benevolent movement in their behalf—Ladies' Aid Societies in particular, coming in for a portion of censure. By their odious expressions and impudent and insulting actions they "sow to the winds," and they may yet "reap the whirlwind." The near and dear friends of our gallant and heroic soldiers who have gone by thousands to offer up their lives for the sake of their country, will not always forbear and listen with patience to the taunts and jibes of these miserable rebel allies If they desire to avoid the rousing of a just indignation, let them cease, totally and entirely, any and all expressions *against* their country and *in favor* of those rebel villains and scoundrels who are daily exerting themselves to crush the best government on earth. Silence for traitors, in this region of country, is the least that will satisfy the true friends of the Government, and of all parties. If the malignant secession disease is so deeply seated, however, that silence cannot be exercised, then there is only one other remedy, and that is *to leave.*

For the St. Paul Press:

GAS—WHAT SHALL WE DO WITH IT?

It is understood this will be an open question at the next meeting of the Council.

It now costs $3,000 per year to light three streets in the city, while all the other streets are left in darkness, or the people compelled to pay for light out of their own pockets, besides paying taxes to light the pathway of others to their homes and their business.

The only excuse given for this unfairness to tax payers, and for keeping up this useless expense, is that some of "the business men desire it," and "the Gas Company could not live without this aid from the Council." To the first of these objections, the business men of every other street say we are as much entitled to it as those on Third street. They say also that the city might as well be taxed to *water* Third street, and *sprinkle* it, as to light it. They might as well be taxed for *warming the stoves* of these special beneficiaries of the Council, as for *lighting their stores*

To the second reason, the answer is easy. If the Gas Company cannot live except on such dainty diet as this sort of special favoritism, and unjust legislation, *the Gas Company had better die.* There is no obligation on the people of St. Paul to galvanize life into otherwise defunct corporations by a system of plunder of the many to benefit the few.

But this objection is not good because it is not true. Merchants, and others who want gas, and to whom it is necessary, would continue the lamps in part of their stores, and there would still be light, but it would be at private expense. If the business men want light, let the business men have light; but do not call on others to pay for it. The fact is, the oil competition and the great revolution in the world of light, is a blade in the throat of the Gas Company, and its decline and death is certain, sooner of later, unless it can cut under the oil men and supply a cheaper light. If unable to do this, the City Council can't save it, and it might as well retire from the field of competition, and make way for the car of progress and REFORM.

NEW ADVERTISEMENTS.

LOST.—On the road from St. Paul to St. Anthony, near this city, on the evening of May 2d, 1862, one Pamphlet Volume of the Minnesota Reports. The finder shall be suitably rewarded on leaving the same at this office.
St. Paul, May 3 1862 may3-2t

CLAIMS ON THE UNITED STATES

OF SOLDIERS, THEIR WIDOWS, CHILDREN AND HEIRS,

For Pensions, Bounty Money, Bounty Land, Back Pay, Extra Pay, and all other claims on the Government, collected promptly, and on reasonable terms. Apply in person, or by letter to

S. R. THAYER,
Minneapolis, Minn

REFERENCES BY PERMISSION:
Hon. Alexander Ramsey.....St. Paul.
Hon J. H. Baker.....
Hon. Sherman Finch.....Mankato.
Hon. F. R. C. Cornell.....Minneapolis.
General Agents at Washington, D. C,
may4-3m BARROWS & REED

FOR SALE OR RENT AT

A Great Bargain.

A BEAUTIFUL RESIDENCE

IN MINNEAPOLIS.

Situated on the bank of the river a short distance below and commanding the finest view of St. Anthony Falls. Size of buildings, main house 21 by 46, with ell section; ell 12 by 30; stable 28 by 36—all two stories and built in the best manner. Well, cistern, and icehouse, with all the conveniences, kitchen garden, large fruit, flower and shrubbery garden with great variety from three to five years old, evergreen hedge, summer house, grove and finest lawn in the State. All containing three and a half acres.

Also for sale an elegant rosewood, seven and a third octave Piano, a new Eastern express wagon, and a general assortment of house furnishing goods.

Terms favorable. For particulars apply to W. D. Washburne, Esq., or James M. Freeman, Esq., St. Paul, or WM. D. GARLAND,
On the premises.
Minneapolis, May 3d, 1862.

TO RENT.

From and after the first day of April, 1862, a large and commodious

FIRST CLASS BOARDING HOUSE,

favorably known as the Central House.

Apply to JOHN S. PRINCE
may3 f

NOTICE.

MADAME ANDREWS,

CLAIRVOYANT & FORTUNE TELLER,

Will not receive any callers after the 31st day of May. Those wishing to consult with her can do so up to the above date.

Terms—Ladies, 25 cents, Gentlemen, 50 cents. Clairvoyant Examinations, $1. may8

HARPER.

ATLANTIC, KNICKERBOCKER,
CONTINENTAL AND GODEY,
For May, at MERRILL'S.

CONFECTIONERY,

FRUITS, TOBACCO, CIGARS,

Raisins, &c.

S. PRESCOTT,

ST. ANTHONY, OPPOSITE THE FALLS,

Is receiving direct from Chicago a large assortment of Candies, plain and fancy, which he offers at

WHOLESALE AND RETAIL,

at as *LOW PRICES* as they can be purchased in the State.

Patronage of Retail dealers solicited. may3-3m

New Military Books.

Army Regulations and U. S. Infantry Tactics.
Just received at MERRILL'S.

LATEST NEWS.

BY TELEGRAPH TO ST. PAUL.

WINSLOW'S LINE.

Highly Important from Pittsburg Landing.

THE NEWS PROHIBITED.

CAIRO, May 2.

Advices from Pittsburg Landing is of the highest importance, but its transmission over the wires is prohibited.

From the latest news from the fleet it was generally believed that a simultaneous attack by the fleet will be made before the close of the week.

Memphis papers of the 29th say a meeting had been held the night before at which it was concluded to burn the city in case of the approach of the Federal fleet. Editorials urgently call on the people to reinforce Price at Fort Wright as the only hope for the salvation of the city.

Gov. Yates left to night for Pittsburg Landing, with a hospital steamer and a large quantity of sanitary stores.

LATEST FROM PITTSBURG LANDING.

PITTSBURG LANDING, May 3.

Six deserters arrived yesterday and ten to day. All confirm the capture of New Orleans. A few days ago one regiment of twelve months men stacked their arms, their time having expired, and refused to serve any longer, although required by conscript law. Beauregard put two regiments under guard and twenty deserters yesterday, and members are leaving daily.

All rumors of a battle here or in the vicinity, are unfounded in fact. The weather is clear, and the roads will be passable in a day or two, and the army can advance. Hospital boats and stores are arriving daily. Gen. Pinnell of Kentucky, and a host of surgeons and nurses arrived to day.

Capture of Baton Rouge and Rebel Arsenal.

CHICAGO, May 2.

By a special dispatch to the *Tribune*, from Cairo, and thence from the fleet, we learn of the capture of Baton Rouge and the Confederate Arsenal.

Purdy Taken by Lew Wallace.

THE ENEMY'S LEFT FLANK TURNED.

FROM FORT WRIGHT,

PREPARATION OF COMMODORE FOOTE TO MAKE A GRAND ATTACK.

CAIRO, May 2.

Gen. Lew Wallace's division has taken possession of Purdy without opposition. The enemy's left flank had rested at that point.

The mortar boats below continued firing at Fort Wright at intervals of ten minutes. Commodore Foote is preparing for a general attack on the rebel works. An attack on our fleet was expected on Tuesday by the rebel gunboats. Our flotilla formed in line of battle but no demonstration was made.

Operations of Burnside at Elizabeth City

HE DESTROYS THE LOCKS OF THE CANAL.

To Hon. Gideon Welles, Secretary of the Navy:

On the 18th ult. the army force under Gen. Reno debarked at Cobb's Point, N. C, for the purpose of destroying the locks of the Dismal Lock Canal. Having retired without accomplishing the object, Commander Rowan determined to destroy the canal with the naval forces under his command. The following is the report of the successful accomplishment of the work.

U. S. STEAMER COMMODORE PERRY,
OFF ELIZABETH CITY, N. C., April 26.

SIR: In obedience to your orders I left this place on the 22d inst, in the Lockwood, with the Whitehead and Putnam in company, each with an officer and a detachment of men on board.

The Lockwood towed the wrecking schooner Omma Slade with the apparatus for blowing up the banks to block up the Albermarle and Chesapeake canal at the mouth of the North river. We were joined by the Shawsheer, having in tow a schooner which had been sent the day before to Roanoke Island to be filled with sand. On the afternoon of the 23d fifty men were landed on each bank, while a launch with a heavy 12-pounder was sent up the canal, and with their forces we moved up two miles, examining the banks to find the best place for operations. I concluded to place the obstructions near the mouth that the men while at work might be under cover of the guns of the steamers and the enemy prevented from moving it. The schooner was sunk just inside of the canal, and with brush, stumps, rails, trunks of trees and earth, the passage was obstructed. From the schooner about fifty yards above we were occupied from noon till sunset of the 23d, and from 7:30 A. M. of the 24th, till half an hour after sunset.

Earth was thrown in by hand as far as could be, but we had no wheelbarrows to carry it to the middle. Prof. Maillefort, of the New York Submarine Engineering Company, and his assistants, were of the greatest assistance to me. Indeed I was merely governed by his advice, as he is more familiar with this sort of work than I am. He is of the opinion that it will require two or three months labor with a dredging machine, to remove what we have placed in a day and a half. He says it will be easier and cheaper to cut a new outlet, than to remove the obstructions. The rebels have, I think, no thought of using the canal as they have themselves been obstructing it above and below the bridge.

Death of a Rebel Prisoner.

BOSTON, May 3.

Col. Davison, of the 3d Mississippi regiment, captured at Fort Donelson, died at Fort Warren, Tuesday. His body has been sent to his friends.

EXCHANGE OF PRISONERS.

Austin E. Smith, late navy agent at San Francisco, has been released from Fort Warren, in exchange for Wm. Ayer, of Philadelphia, who was captured while rambling over the battle field at Bull Run, after the evacuation of Manassas

SOUTHERN NEWS.

SURRENDER OF SAVANNAH.

SAVANNAH, May 1.

Gen. Lawton has formally communicated to the City Council his determination to surrender the city. The Council has resolved to sustain Gen. Lawton.

FORT WRIGHT.

FORT WRIGHT, April 28.

There has been no change in affairs since Saturday. Steamers and gunboats from below have just arrived. The Yankee fleet has gained higher up stream, now lying opposite Osceola, excepting their mortars, which still keep up their harmless firing.

EXCHANGE OF PRISONERS.

CAIRO, May 2.—The Memphis *Argus* of Saturday has a dispatch from Corinth saying that dispatches just received there state that Gen. Buckner, and Col. Roger Hanson, who were taken prisoners at Fort Donelson, are to be exchanged for Gen. Prentiss and Captain Wm. G. McMichael, of Philadelphia, who was Chief of Gen. C. F. Smith's staff.

FEDERALS CAPTURE A BATTERY NEAR CHARLESTON.

CHARLESTON, May 1.—The Federals have captured a small battery of two guns, near White Point, 22 miles from Charleston. Gen. Evans has sent a force to look after the Yankees.

FROM OLD POINT.

BALTIMORE, May 3.—The Old Point boat has arrived, but it brings no news. A flag of truce had come down from Norfolk, but no later intelligence came with it.

NO TOBACCO TO BE RAISED IN DIXIE.

WASHINGTON, May 3.—According to reliable information from Richmond, the planters have determined to raise no tobacco this season, and the military authorities had received the stock on hand to prevent it from falling into the hands of the federal army.

The following was received by the Secretary of War this morning:

The Richmond *Examiner* of May 2nd contains the annexed news and items:

FROM BEAUREGARD.

SAVANNAH, April 30.—A dispatch from Corinth from the correspondent of the *Republican*, dated 29 th of April, says the enemy have been reinforced, and are advancing. There is heavy skirmishing daily. Quite an affair occurred to day this side of Monterey.

SEVEN REBEL GUNBOATS DESTROYED.

AUGUSTA, April 30.—The New Orleans *Bulletin* of Friday says that F. D. Renshaw, of the Confederate States Navy, telegraphed from Point Alabaschee on the 24th that seven of our gunboats have been fired, after being overpowered by the enemy.

The Navy Department had received similar news last Saturday, but it is not known what boats are referred to.

ARREST OF AN EDITOR.

MEMPHIS, April 29.—Dr. Fowles, editor, has been arrested for publishing an article calculated to array the planters against the government.

PURDY ABANDONED AND BURNED.

CORINTH, April 28.

Purdy, which was evacuated last night, has since been burned and every building is said to be destroyed. Yankees moving in that direction. Our outposts had askirmish with their advance early this morning, capturing 60 prisoners, including nine commissioned officers.

Memphis News.

REPORTED EVACUATION OF CORINTH.

CHICAGO, May 2.

The Memphis *Argus* of the 29th ult. has the following dispatches:

CORINTH, April 28th.—Beauregard is moving large bodies of troops southward. Some go by rail, others on foot. Few have gone west. It is generally understood he is evacuating Corinth, though he declines answering questions. He says President Davis understands his movements.

The Capture of Fort Macon.

FULL PARTICULARS.

NEW YORK, May 3.

A special to the *Tribune*, giving an account of the capture of Fort Macon, says: The fire of our batteries dismounted 13 guns and tore up the glacis and ramparts in the most effective manner. Of 11,000 shot and shell thrown by them at the fort 500 struck the works.

The guns of the fort were worked with skill and courage, but the sand hills of our position afforded complete protection to the men.

The hoisting of the white flag was followed by a conference with Gen. Parks, and a suspension of hostilities until the following morning.

During the night the proposition to surrender was communicated to Gen. Burnside and in the morning articles of agreement were signed. The garrison surrendered as prisoners of war, and were released on parole, and allowed to take their private effects with them. The officers retained their side arms.

These were the terms originally proposed by Gen. Park, but refused by Col. White, commandant of the Fort.

The surrender of Fort Macon gives Gen. Burnside a port of entry with secure anchorage for his heaviest vessels. It gives the government another of the stolen fortifications, with 50 guns, 20,000 pounds of powder, shot and shell in proportion; 400 stand of arms; a large store of provisions; 430 prisoners, and 30 horses. I releases a portion of the blockading fleet for service elsewhere, and ensures the retention of this district.

Gen. Burnside, in a general order congratulating Gen. Park on his victory, commands that the name of Fort Macon be inscribed on the colors of the 4th and 5th Rhode Island regiments, and the 8th Connecticut regiment.

The command of the fort was offered to Captain Lewis O. Morris, 1st Artillery, after the surrender, but declined, and Col. Rodman of the 4th Rhode Island, was placed in charge.

News from Norfolk.

REBEL COMMODORE RESIGNS.

FORTRESS MONROE, May 2.

A refugee from Norfolk left last night in a rowboat and arrived this forenoon.

Commodore Tatnall (rebel) received sealed orders on Monday and sailed, but opening them in Elizabeth river found he was ordered to run the blockade and proceed to York river. He thereupon returned to Norfolk and immediately resigned his position, as did his chief officers.

There was a general expectation in Norfolk that the Merrimac would come out at once.

There are 6,000 or 7,000 rebel troops under General Hugar between Pig Point and Norfolk, and three companies at Portsmouth.

It is reported that part of General Magruder's force had mustered at Williamsburg.

A TORPEDO.

A torpedo has been constructed at Norfolk, calculated to be managed under water by one man, and be propelled by him under the vessel to be destroyed. It is said to be five or six feet long.

The Siege of Yorktown.

BURSTING OF A GUN OF THE ENEMY.

VIGOROUS BOMBARDING.

WASHINGTON, May 3.

The correspondent of the "Associated Press" says, the rebels opened this morning with their rifled columbiads, 68 pounders, placed on the heights of Yorktown.

Our No. 1 battery of 100 and 200 pounders, Parrott's, was then brought to bear upon the only gun which has given us any trouble, our shots falling over and around it, with every prospect of its being very soon dismounted, when on its 23d discharge the enemy's gun burst into a thousand pieces, tearing up the parapet, and making havoc with the crowd who were collected around at the time. No less than ten persons were standing on the parapet, within six feet of it, besides those who were hid from view by the works. The destruction of life must have been considerable.

This was the only gun which the rebels have shown capable of doing our battery any harm.

All firing on their side ceased, while our guns were manned with renewed vigor, directing their shells into the town. About 100 shots were fired by our guns up to two o'clock this P. M., when all firing ceased. A rebel steamboat came down the river, and attempted to land at Yorktown, but was prevented by a few shots from our 100-pounder Parrott. The rebels kept up a continuous fire all last night on our men in the trenches. The only casualities were the wounding of two.

The weather is again pleasant. If it should continue, you can look out for startling news from this quarter, as the work laid out is approaching completion.

James Docker, of Company G, Berdan's Sharpshooters was wounded last night, and taken prisoner.

Balloons at Yorktown.

BEFORE YORKTOWN, May 2.

Professor Lowe has brought up a huge balloon called the Intrepid. It is built to carry up from four to six persons, and from its position in the edge of the woods, towers up above the lofty pines as it lays at anchor, ready at all times to make an ascension. Gen. Barnard went up a few days ago and remained at anchor over Yorktown for nearly four hours. This is the fourth balloon we now have here between York and James Rivers.

Turchin's Retreat from Tuscumbia.

MOBILE, April 12.

A special dispatch to the Mobile *Advertiser*, from Corinth, 26th ult., says that Col. Scott, of the Louisiana cavalry, with two companies, had driven out a regiment of Federals from Tuscumbia, killing several and taking 40 prisoners. The enemy burned their stores and were pursued by the Confederates. The result is unknown.

NEW ORLEANS.

The telegraph operator from the Bay St. Louis, has telegraped the Mobile office that the stores at New Orleans were being emptied of sugar and molasses, which were thrown into the streets and river. The city was to have been formally surrendered on the 26th ult., but the time was extended. Some of the enemy's vessels have gone up the river.

Washington News.

WASHINGTON, May 2.

M'DOWELL HAS NOT CROSSED THE RAPPAHANNOCK.

The current report that Gen. McDowell has crossed the Rappahannock and occupied Fredericksburg is untrue. Telegraphic communication has been established with him.

Dispatches from Gen. Halleck, dated to-day, say nothing of the reported evacuation of Corinth. It is discredited.

DESERTERS FROM THE ENEMY.

Desertions from the rebel army here continue to be numerous. They are coming in daily, almost hourly, from various directions, and all agree in their statements of the rebel force—about 100,000—and of a very general depression of spirits among both officers and men. The news of our recent victories is kept sedulously from them.

A STARTLING RUMOR.

A special dispatch to the *Times* says the city was startled by the rumor to-day that all the Members of Congress from the border States and a number of conservative sympathisers from other States, were seriously considering the propriety of withdrawing in a body from the Senate and the House, and thus precipitating a decision by the people of the whole country on the radical measures of confiscation and emancipation

THE TAX BILL.

The finance committee of the Senate received a deputation of butchers from New York, Philadelphia and Baltimore, to-day, by whose arguments they were prevailed upon to reduce the tax on slaughtered animals.

A MEASURE OF AMNESTY TO BE BROUGHT FORWARD.

(*Herald's dispatch.*)—About two months ago I stated that there was in contemplation by the Government, an amnesty measure. That it was proposed to offer said amnesty as soon as our power exteoded over Richmond and a few other specified places. Now I learn—not in so many words directly, but indirectly—that the subject matter of such amnesty measure is actually under consideration, and may soon be passed; the whole depending on the immediate success or defeat of our arms. I was told some time ago that such amnesty would be extended to all except Davis and his Cabinet, and the Confederate Major and Brigadier Generals, with a few prominent and eminent civilians.

FROM PITTSBURG LANDING.

The War Department has received dispatches from Gen. Halleck, dated to day, from Pittsburg Landing. The army was well, and in high spirits, and eager to meet the enemy.

Mr. Lathrop, recently appointed Collector of Customs at the port of New Orleans, did not, as has been stated, leave that city on the breaking out of the rebellion, but some years before, and has since that time resided in Philadelphia. He had been in New Orleans since 1838, engaged in mercantile pursuits, and was well known for his energy and ability.

WASHINGTON, May 3.

[*Special to the Post*]—Secretarys Chase and Seward were down to Fort Monroe last night.

Measures are in contemplation for the better defense of our northern frontier.

FROM TENNESSEE

Advices from Tennessee contraband. No fighting up to five o'clock this P. M.

Dispatch from Commodore Dupont.

IMPORTANT PRIZE CAPTURED.

WASHINGTON, May 3

The following was received at the Navy Department to-day:

FLAG SHIP WABASH,
PORT ROYAL, S. C., April 25, 1862.

I have just time this morning before the departure of the Susquehanna, to inform the Department of the arrival here of the rebel steamer Isabel Ella Worley, in charge of Lieutenant Wilson and a prize crew, she having been captured by the St. Iago de Cuba, Commmander Ridgely, one hundred miles north of Obacco She is deeply loaded with Enfield rifles, and has, it is supposed, rifled cannon in her fore hold, which has not yet been examined. These arms were taken on board, of course, at one of the neutral colonies off our coast.

I am informed by Lieutenant Gibson that the St. Iago de Cuba discovered and chased the Nashville, but the latter was much too swift for her. The Nashville also had arms on board for the rebels, intending to run the blockade if possible.

Very respectfully your obedient servant,
(Signed) F. DUPONT,
Flag Officer Commanding.

The Stevens Battery.

NEW YORK, May 2.

It is understood that a board recently appointed by the Secretary of Navy to examine the Stevens battery have, after a full investigation, reported that it should be finished and that some modifications be made in the details of the remaining work to be done.

Powder Mill Explosion

BANGOR, May 3.

A powder mill explosion occurred at Gorham yesterday. Eight buildings exploded successively. Two hundred barrels of powder were in them; no one was hurt. The hands were all at supper at the time. The cause of the explosion is unknown.

From Nassau, N. P.

NEW YORK, May 3.

The schooner Levi, from Nassau has arrived. All business there was at a dead lock, except furnishing supplies to the rebel States. The British steamers Southwick, Ella Warley, Gladiator, and the war steamer Bull Dog were in port; also the rebel steamers Nashville and Cecil. It is reported that Commander McKellogg, of the British war steamer Bull Dog said that he would like to get a big dig at the damned Yankees.

GOLD PENS.

The era of steel pens is departing. They served a good purpose in their time, just as the wooden vessels of our old navy did, but they are fast giving place to the more durable, more convenient, and more economical gold pen.

In the New York *Tribune* of a late date, a whole page of the paper was taken up by the advertisement of A. Morton, of New York City, the leading manufacturer of this country. The extent of Mr. Morton's business, and his enterprise must certainly be great to warrant such extensive and expensive advertising. The *Tribune* says:

The Gold Pen is, we believe, a Yankee invention. At all events, while our oldest recollection of Steel Pens bears a British stamp upon it, we do not remember to have seen a European Gold Pen for sale in this country; and if any are, or ever were, imported, their number must have been few. We are confident that such Pens do not figure in the Federal Treasury's annual catalogue of imports.

The Gold Pen in its infancy was a rude affair, made by hand, and clumsily made: Now every one of the thirty or forty processes through which it passes from the melted metal to the finished pen is achieved by the aid of steam and machinery, precisely as the best fire arms are made at the U. S. Armory at Springfield, Massachusetts. Mr. Morton's spacious manufactory is full of costly and delicate machines, together costing many thousands of dollars, by the aid of which every operation is performed with an economy, celerity and accuracy utterly unattainable by manipulation alone. Such pens as he sells for $1 could not be made by hand for double that sum—in fact, they could not be made at all. For ten years or more he has been inventing and perfecting the machines he now uses, until he can now turn out a thousand pens per week with less labor than would have originally been required to make a hundred. And it is probable that he has not yet attained the ultimate goal of his endeavors.

During the last four months Mr. Morton has sent away to our order ten thousand six hundred and eighty-five pens, each of them to some friend who had aided us in extending or sustaining the circulation of the *Tribune*. In not more than ten instances have we had complaints of the non receipt of the pens thus transmitted, while in barely two instances have we been apprised that the pens received were not entirely satisfactory; and those were promptly replaced by Mr. Morton. Such a spontaneous tribute to the excellence of his workmanship and the care with which his business is transacted enables us to assure our friends that those who see fit to order pens of him by mail will not be disappointed either in the receipt or quality of the goods, and we heartily commend them to public favor.

ST. CROIX BOATS.—The H. S. Allen and Enterprise are now making their regular trips in the St. Croix trade. The Allen leaves Prescott Mondays, Wednesdays and Fridays; and Taylor's Falls, Tuesdays, Thursdays and Saturdays. The Enterprise leaves the above points on alternate days. —*Hudson Star.*

The Saint Paul Press.

Published by the Press Printing Company.

Office—Adjoining the Bridge.

TERMS:

DAILY PRESS—To city subscribers, fifteen cents per week, or, if paid in advance, $7.00 per annum; $1.75 for three months. By mail—$6.00 per annum, or fifty cents per month, INVARIABLY IN ADVANCE.

TRI-WEEKLY PRESS—$3.50 per annum; $2.00 for six months; $1.00 for three months; clubs of five at $3.00 each.

WEEKLY PRESS—One copy, one year, $2.00; three copies, $5.00; six copies, $7.00; eight copies, $9.00; ten copies, TO ONE ADDRESS, $10.00.

NEW YORK REPUBLICAN UNION ADDRESS.

From the New York World, 26th ult.

The Republican and Union Democratic members of the New York State Legislature have published an address, which the crowded state of our columns prevents us from laying before our readers to-day, but which is one of the most important political documents of the time. It reviews the history of the rebellion, and of the war for its suppression, in terms that must commend themselves to the best judgment of every loyal elector in the State. There is a wise appreciation of the difficulties which have been surmounted already by the country, and the administration, and of the problems and practical necessities which yet remain to be solved and overcome by both in the future.

The members unite in the recognition of the fact that the political power of slavery is broken forever—that it must never be permitted to invade another inch of free territory; that it rightly is abolished in the District of Columbia; that the Constitution must hereafter be administered in the spirit of freedom and not for the perpetuation of slavery; and they join in lauding "the wise and constitutional" emancipation policy of President Lincoln.

They denounce any peace to be purchased by compromise with slavery, or based upon a division of the Union, or securing any immunity to the slaveholding interest beyond that expressly conferred by the Constitution. They demand, when the war is closed, freedom of speech and of the press in every State and in every section of the common Union, and that the citizens of each State shall be entitled to all the privileges and immunities of citizens in the several States. They declare the necessity of sustaining the administration of Mr. Lincoln, and indorse its measures in terms of the highest praise. They pledge it their own support, and enforce the obligation of every citizen to insure it such support from the people as shall silence faction, partisanship and treason. To this end they recommend harmony of political action and unity of political counsels among Republicans, Union Democrats, and all other loyal men in the coming fall elections—that they shall elect delegates from each Assembly district in the State, to meet in convention for the nomination of State officers and for other business, at a time and place hereafter to be designated. The resolutions with which the address concludes, and which embody its sentiments, we print in another column with the names of the members who have united in signing it.

RESOLUTIONS

Of the Republican and Union Democratic Members of the Legislature of New York.

Resolved, That the present rebellion had its origin in the determination of the southern politicians to control, by political strategy or by force, the policy—foreign and domestic—of the General Government, and that they found their pretext for a resort to arms in the election of Abraham Lincoln to be President of the United States, which demonstrated their permanent and hopeless defeat, so far as legitimate and peaceful measures are concerned.

Resolved, That we recognize as an imperative duty, that all patriots and friends of their country should cheerfully and cordially co-operate with each other, in rallying to the support of the government, and in rendering such aid and assistance to the administration as may be in their power, and that we pledge our support to the government in whatever lawful measures, of punishment or repression, it may find it necessary to apply to persons arrayed, or property employed, in rebellion against the government, to the end that the rebellion may be put down, that the Constitution may be vindicated, and that the war in which we are engaged may be brought to an honorable, speedy and successful issue.

Resolved, That while we earnestly desire an early and honorable adjustment of our national difficulties, that we are opposed to any hollow truce or any compromise which shall give us present peace at the expense of the future safety or honor of the nation; and that we will consent to no sheathing of the sword nor cessation of the conflict until armed rebellion shall be effectually put down, and the authority of the government and the constitution in their full force and vigor, be fully reestablished in every State and Territory of the Union; and that we are unalterably opposed to any division of the Union, or to any permanent suspension of the several States which compose it.

Resolved, That we approve of the action of the Congress of the United States in initiating the abolition of slavery in the District of Columbia, and of the message of the President to the National Congress, offering pecuniary aid to such of the Slave States as will emancipate their slaves; and we pledge ourselves to the adoption of this policy so far as the same may be practicable.

Resolved, That we regard the Administration of President Lincoln, in its conduct of the war against rebellion, in its intercourse with foreign powers, and in its general supervision of the domestic affairs of the country, as having been characterized by eminent ability, patriotism, and success—that it has met the unprecedented difficulties it has had to encounter with firmness and prudence, and that it is entitled to the support and confidence of all loyal people of the United States without distinction of party.

Resolved, That we cannot too severely condemn that spirit, nor denounce those men, who have sought, or who now seek to make political profit from the necessities of the Government, of who have availed themselves of its wants and calamities, and of their opportunities or official position, to plunder its property or abuse its trusts; and, to the end, that peculation, corruption, and dishonesty may be banished from each and every department of the Government, we pledge ourselves that, in the appointment and election of all agents and officers, civil or military, state or national, we will recognize but one test of merit or qualifications among loyal men, and that shall be the Jeffersonian requisite: Is he capable? is he honest? is he faithful to the Constitution?

Resolved, That the present wants and expenditures of the Government emphatically call for the most rigid and scrupulous honesty and economy in the administration of its affairs. Officers and agents should be held to the strictest accountability, and all dishonesty, extravagance and fraud should be summarily and sternly punished, since in no other way can the heavy burdens which now threaten the people be alleviated or averted.

Resolved, That for the purpose of carrying into effect at the coming election the principles and policy thus set forth, we recommend that a State Convention be held for the nomination of State officers to be supported at the election next fall; that all Republicans, Union Democrats and other loyal citizens, supporters of the policy of the Administration, and responding to the principles and policy set forth in the address and resolutions herewith submitted, be invited to unite in the election of three delegates from each assembly district to such convention, and that the following persons be appointed a committee to designate (after proper deliberation and consultation with the committee of any organization in this State whose co-operation we hope to obtain,) the time and place of holding it, and to arrange such other preliminary details as may be necessary.

I. E. J. Brown, New York.
M. H. Grinnell, New York.
II. E. M. Madden, Orange.
J. S. T. Stranahan, Kings.
III. C. V. R. Luddington.
Lyman Tremain, Albany.
IV. Edward Dodd, Washington.
R. W. Judson, St. Lawrence.
V. Alonzo Wood, Onondaga.
Alex. Campbell, Jefferson.
VI. Wm. S. Lincoln, Tioga.
David L. Follett, Chenango.
VII. James C. Smith, Ontario.
Wm. S. Bonham, Steuben.
VIII. Henry W. Rogers, Erie.
Thos. M. Flagler, Niagara.
Committee.

LATEST NEWS BY MAIL.

From Cairo and Below.

GRADUAL ADVANCE OF GEN. HALLECK'S ARMY

HIS HEADQUARTERS 6 MILES INLAND.

Sharper Work at Fort Pillow.

INTERESTING SOUTHERN NEWS.

Special Dispatch to the Chicago Tribune.

CAIRO, April 30, 1862.

The packet Diligence Arrow arrived from Tiptonville early this morning, with a cargo of sugar, molasses and tobacco.

From Tiptonville I learn that during Monday evening the cannonading at Fort Pillow was terrific; that it was continued without intermission during the whole of that night and until midday Tuesday. After that, it was occasional, as heretofore. The roar of cannon and mortars was distinctly heard at Tiptonville, and even as far north as Columbus.

We have no news direct from the fleet since, but it is fair to presume that the intelligence of the fall of New Orleans, which reached them just before the ball opened, was the signal for active operations. From the best information at hand, I am confident that within a week Commodore Foote will anchor his fleet abreast of the city of Memphis.

On Monday the officer in command at Hickman sent out three companies of cavalry, ten miles beyond Union City, to make a reconnoissance. There were no troops to be seen, and excepting the discovery of an immense number of Union men, no important results were attained. According to the reports brought back by officers, one would imagine that citizens thereabouts had never heard of the secession of Tennessee. They found an alarming scarcity of provisions, everything eatable being required for the use of the army at Corinth, from whence foraging parties had come as far north as Union City. Bacon was selling at thirty cents a pound, and potatoes four dollars per bushel.

From Pittsburg we have no intelligence of startling moment. Gen. Halleck is advancing as heretofore, and daily diminishing the distance from headquarters to Corinth, where Beauregard is busily fortifying, and evidently intends to take issue with Gen. Halleck and fight it out.

Memphis papers of the 26th, received by *Tribune* Special Express, have the following intelligence:

The *Avalanche* says the indications are not so encouraging for holding the river against "our foes" as were at one period felt by us.

The crops in Arkansas are represented as very promising. In Georgia, they are backward. Corn is just beginning to come up. Wheat looks well in Middle Georgia, but is badly damaged by rust in Western Georgia.

The *Avalanche* further says, there was a rumor yesterday, and regarded as well founded, to the effect that Fort Jackson had been passed, and that "our fleet" (rebel) had been unable to resist the progress of the enemy.

An embargo had been laid upon the telegraph, and we have no means of learning its truth, though some of us need not be surprised if it does exceed our worst anticipations.

The Richmond *Enquirer* says that the war will end when we have made the Federals weary of it—not before.

From Corinth the Memphis *Appeal* learns that the enemy (Federals) has withdrawn his forces from the Mississippi, and concentrated them upon the Tennessee. A great blow will be given or received within the next two weeks. Our people are hopeful.

The design for the new flag for the Confederacy consists of a red flag and a blue union. In the centre of the union is a golden sun with thirteen rays, corresponding with the number of States. The body of the flag is ornamental, with an Argent Saltiva or St. Andrews' Cross, the ice resting within the sides of the bar, and the lower line of the upper sinistral bar striking the bar of the union. The designs meet the wishes of those who favor an expressive symbol of the sun as well as those who prefer the cross.

Gen. Wise says of the Roanoke Island defeat, that whoever is responsible for the disaster deserves death.

The *Avalanche* is despondent as to the safety of Fort Pillow and Memphis, and advises all holders of Confederate notes to convert them into property or otherwise, as the possible occupation of Memphis by the Federals may render Confederate currency worthless.

The steamer Ohio Belle arrived early this morning with intelligence from Pittsburg, where she left at three o'clock yesterday afternoon. Gen Halleck had removed his headquarters six miles from the river. The roads are becoming passable and dying rapidly.

The river here (at Cairo) is still rising. It would have passed over the levee before this were it not for the temporary embankment raised by the civil and military authorities.

—A little son of Mr. Alford, of Richmond, was drowned in Willow river on Friday. His body was not recovered until the next day.—*Hudson Star.*

FOR CALIFORNIA.—Messrs. Robert F. Slaughter, R. H. Allen, of Judson, intend starting for California, overland, in about ten days. May success attend them.—*Mankato Record.*

FROM WASHINGTON.

THE WASHBURNE RESOLUTIONS ADOPTED.

NEWS FROM FREDERICKSBURG.

VINDICATION OF GEN. WM. F. SMITH.

Special Dispatch to the Chicago Tribune.

WASHINGTON, April 30, 1862

Senator Cowan introduced a bill to-day relieving all persons in the National military service from civil process during the term of their service, and for thirty days days thereafter, and for quashing on motion all such heretofore or hereafter issued.

Senator Wilson introduced a bill increasing the Adjutant General's Department by one Colonel, two Lieutenant Colonels, and nine Majors; abolishing the grade of Captain, and filling vacancies among the Majors from Captains in the army.

Letters from the army before Yorktown say a drink of pure water is hardly to be had upon the Peninsula.

Parson Brownlow, who is staying with an old friend in New Jersey, is suffering from a severe sore throat, caused by rebel imprisonment and public speaking since his release.

Geo. Aiken, aid to Gen. W. F. Smith, has written a letter to Senator Preston King, denying the charges of drunkenness preferred against the General at Warwick Creek. He writes that he was by Smith's side all day.

Gen. McClellan is said to have written to Gen. Hooker to the effect that he (Hooker) should not have delivered up slaves coming into his camp upon the mere demand of alleged owners, but should have protected them, leaving a decision upon the question of their freedom to the Government.

Our Consul at Genoa writes that more than one thousand Italians have applied to him for places in the American army.

Gov. Morgan, of New York, pronounces Col. Crocker and Major Cassidy, (of the 92d New York regiment,) prisoners, not deserters; and declares all stories that the former has relatives in the rebel army, or that he is under indictment for murder, false.

The guns formerly in fortifications around Richmond, have been sent to Yorktown, where there are believed to be one hundred thousand rebels. Unionists of undoubted loyalty, driven from Fredericksburg, and now within our lines, vouch for this information.

McDowell now has ample means for crossing the Rappahannock. By his order the houses of wealthy rebels are protected by Federal guard, although the women in them spit from their windows upon the passing soldiers.

The House of Representatives has adopted the resolutions of the Washburne Investigating Committee by a triumphant majority. The Holman resolutions from the same Committee reflecting censure on Cameron for the employment of Cummings, were adopted by 79 to 45; and the resolutions censuring Welles for the employment of Morgan was rejected by 45 to 72.

The Secretary of the Interior, in response to a resolution of the House, states that he has purchased 1,400 bushels of cotton seed, in North Carolina, which is now being put up in sacks for distribution by Congressmen; also, 800 bushels in Tennessee, which the State Agricultural Societies of Illinois Indiana and Ohio have already distributed. More is to be bought in Tennessee for distribution in Iowa and Kansas.

A General Order from the Adjutant General says Assistant Surgeon Wm. A. Hammond, U. S. A., having been appointed by the President, Surgeon General, with the rank of Brigadier General, and the act approved April 16, will enter without delay upon the duties of his office. Applications for the transportation of sick men, for nurses, and for supplies for the sick, must be made hereafter to the Surgeon General. The Surgeon General is also authorized to give passes at discretion for private physicians, nurses, and the friends of sick and wounded soldiers, to attend and visit them.

The Finance Committee of the Senate have raised the tax on distilled liquors from fifteen to twenty cents per gallon, and have struck out all taxes on carriages, pianofortes, watches and plate, retaining those on billiard tables.

The vote of 18 to 22 against referring the confiscation bill to a select committee, in the Senate, is considered decisive in favor of the measure. It is further expected that Messrs. Foster and Fessenden, who voted for the reference, will vote for the bill.

Governor Sprague, of Rhode Island, after finding the bodies of Colonel Slocum and Major Ballou, mangled and burned by the rebels at Bull Run, published orders to the Second Rhode Island regiment, of which they were formerly officers, to the effect that he shouldn't be satisfied unless they killed a rebel apiece.

THE CAPTURE OF HUNTSVILLE, ALABAMA.

GEN. MITCHELL'S THANKS TO HIS SOLDIERS.

HEADQUARTERS THIRD DIVISION, CAMP TAYLOR, Huntsville, April 18, 1862.

SOLDIERS: Your march upon Bowling Green won the thanks and confidence of our Commanding General. With engines and cars captured from the enemy, our advance guard precipitated itself upon Nashville. It is now made your duty to seize and destroy the Memphis and Charleston Railway, the great military road of the enemy. With a supply train only sufficient to feed you at a distance of two days' march from your depot, you undertook the herculean task of rebuilding twelve hundred feet of heavy bridging, which by your untiring energy was accomplished in ten days.

Thus, by a railway of your own construction, your depot of supplies was removed from Nashville to Shelbyville nearly sixty miles, in the direction of the object of your attack. The blow now became practicable. Marching with a celerity such as to outstrip any messenger who might have attempted to announce your coming, you fell upon Huntsville, taking your enemy completely by surprise, and capturing not only his great military road, but all his machine shops, engines and rolling stock.

Thus providing yourselves with ample transportation, you have struck blow after blow with a rapidity unparalleled. Stevenson fell sixty miles to the east of Huntsville. Decatur and Tuscumbia have been in like manner seized, and are now occupied. In three days you have extended your front of operations more than one hundred and twenty miles, and your morning gun at Tuscumbia may now be heard by your comrades on the battle field made glorious by their victory before Corinth.

A communication of these facts to headquarters has not only won the thanks of our Commanding General, but those of the Department of War, which I announce to you with proud satisfaction.

Accept the thanks of your Commander, and let future deeds demonstrate that you can surpass yourselves. By order of

O. M. MITCHELL,
Brig. Gen. Commanding.
W. P. PRENTISS, A. A. G.

BUSINESS LOCALS

APRIL—HEAL THE SICK.—Diseases of the Bowels and Stomach are always caused by large deposits of hurtful matter, left by bad or impure blood in those important organs, and the poisonous material in this vitiated blood, acting on the system, makes it too weak to throw off this matter by the natural channels, or if any is carried off it is a very small portion. So arise diarrhea and dysentery, colic, costiveness, bad breath, indigestion, nausea, loss of appetite, belching of wind off the stomach, etc. To cure at these, "the blood is the life," and must be perfectly pure and clean, then you cannot be sick. A short use of JUDSON'S MOUNTAIN HERB PILLS will delight you. You will feel with surprise their mighty power, and be willing to say with the red man of the West, truly they are the "mighty healer."

Sold by all Medicine dealers. apr5

DIPTHERIA AND CROUP.—For these formidable and dangerous diseases, Trask's Magnetic Ointment is an unfailing remedy, if used in season. Apply freely to the Throat and Chest and cover with a hot flannel. This ointment has been before the public over twenty years, and its constantly increasing demand has established its reputation as a superior Liniment in all cases where a soothing and relaxing remedy is required, particularly in Rheumatism, Neuralgia, Inflammation of the Bowels and Kidneys, Spinal affections, Sore Eyes, Burns, Piles, Wounds and Bruises.

Sold by all Druggists—price 25 cts. mar15d&w

THROAT AND LUNGS.—At this season of the year, when coughs and colds are troublesome, every family should have a safe and certain remedy at hand. Ransom's Hive Syrup and Tolu is the very thing. It is not only pleasant for children to take, but is a certain cure for Croup, Whooping Cough, Bronchitis, Asthma, coughs, and all affections of the Throat and Lungs.

Sold by all Druggists. Price 25 cents.

PRIVATE MILLINERY.—MRS. M. L. STOAKES respectfully announces to the ladies of St. Paul and vicinity, that she is prepared to make all kinds of SILK AND STRAW BONNETS at her private residence on Washington street, in the rear of the City Hall. My attention will be given entirely to Millinery, and, with many years' experience, I flatter myself I cannot fail to please the most fastidious.

A handsome assortment of Feathers, Flowers and Ribbons will be kept constantly on hand and no pains will be spared to have the latest patterns.

N. B. My general day of opening will be on Thursday, May 1st. In the meantime I am prepared to do Spring work. Bleaching and Pressing, and all kinds of repairing done on the shortest notice. mar19-3m

LAND FOR SALE OR EXCHANGE.—1050 acres in Mower county, well adapted for sheep and stock, low for cash, or for good unencumbered property in St. Paul, or a farm in its vicinity. Address Box 1992, St. Paul Post Office. nov3

OUR HOUSE, THIRD STREET, OPPOSITE ARMORY HALL.—H. F. E VITT, Proprie or.—This old established house is in full operation, and is prepared to furnish meals at all hours of the day or night. The bar is supplied with the very best Liquors. The larder is always full. Oysters at 25 and 30 cents per dozen. Hot Coffee, Steaks, &c. &c. Give me a call.

H. F. E. VITT.
feb26-'62ly

HOTELS, SALOONS, &C.

LAHR'S HOUSE.

First Door East of the Post Office.

JOHN B. LAHR, Proprietor.

MR. LAHR, formerly of the "Our House," respectfully announces to his old friends and all other men—no boys in—that he is now fairly under way; and proclaims that he will furnish as good an EYE OPENER as "any other man" in this city.

A variety of reading matter can always be found on Mr. Lahr's tables, also stationery, &c. feb9y

MINNESOTA HOUSE,

N. PORGIESER, Proprietor,

Corner 5th & Wabashaw streets, St. Paul, Minn.

This house is the most centrally located in the city, is owned and conducted by the undersigned, who, from long experience, feels competent to give entire satisfaction to all who may favor the

MINNESOTA HOUSE

with their patronage.

Comfortable and commodious stables are attached to the house.

Board by the day or week at prices corresponding with the times. N. PORGIESER.
dec3-1y.

UNION HALL,

BY GEORGE BENZ,

Who has removed his well known establishment from the basement to the first floor. His Hall is fitted up in a first class style and the bar is stocked with the finest imported Liquors and Wines. Lill's XXX Stock Ale, and Pittsburgh Ale and Porter. His No. 1 Oysters are served up in a good style for the low price of only 20 cents per dozen. Remember the UNION HALL, below Davenport's Book Store, Third street. f27-dly

PITTSBURGH Ale and Porter Depot,

JACKSON ST. BETWEEN 5th & 6th.

M. DORNIDEN.

Has just received a splendid stock of the above, Ales and Porter, which he will warrant superior to any in the city, and will sell cheap for cash, by the barrel, half barrel, bottle or glass.

Also a fine stock of Liquors and Cigars at wholesale and retail nov21 1y

DAILY MINNESOTA RIVER MAIL PACKET,

ANTELOPE,

FROM SAINT PAUL TO LOUISVILLE,

Will run daily between the above named points, leaving Carver at 5, Cosska at 6, and Shakopee at 7 o'clock, arriving at St. Paul in time to connect with the LaCrosse, Prairie du Chien, Dubuque and Dunleith line of packets. Leaves St. Paul, Lower Levee at 2 : Upper Levee, at 2½ P. M

ap22-6m GEORGE HOUGHTON, Master.

St. Paul, Shakopee, Carver and Chaska EXPRESS PACKET.

The FAST and LIGHT DRAUGHT steamer CLARA HINE

Will make daily trips (Sunday excepted) between St. Paul and Carver, touching at all intermediate landings. Will arrive at St. Paul at 9½ o'clock, A. M., and leave the lower levee at two o'clock, P. M., and the upper landing at 2½ P. M.

Passengers traveling by this boat will be in time to take the morning packets for points down the river.

St. Paul, April 21, 1862 apr22-6m

REGULAR

Minnesota River Packet.

The steamer JEANNETTE ROBERTS will run regularly during the season of navigation to New Ulm, and all intermediate points.

For freight or passage apply on board.

apr17-3m NELSON ROBERTS, Master.

LEONARD & SHEIRE,

BUILDERS.

Shop in old Baptist Church Building, on Fifth street near Jackson. All kinds of Carpenter Work done to order.

M. SHEIRE, ARCHITECT.

Office in same building as Leonard & Sheire's Carpenter shop, on Fifth street, near Jack on. Designs, Plans, and Specifications for Building of every description, prepared on short notice. feb18-1y

LIQUORS AND CIGARS

We invite special attention to our large and complete stock of LIQUORS AND CIGARS, all of which we will sell under guaranty as to quality, and at prices that are paid for inferior goods.

COOLEY, TOWER & CO.

HORN, LUND & GALUSHA,

ATTORNEYS & COUNSELLORS AT LAW,

(Successors to Horn & Galusha and Sanborn & Lund)

SAINT PAUL, MINNESOTA,

Practice in all the Courts of the State and in the Courts of the United States, at Law, in Chancery and in Admiralty.

Collections carefully and promptly attended to. mh29-1y

1862 SPRING TRADE 1862

COOLEY, TOWER & CO.,

Branch of Cooley & Tower, (formerly Livermore & Cooley) St. Louis, established 1843.

WHOLESALE GROCERS

AND

COMMISSION MERCHANTS,

IMPORTERS OF FOREIGN FRUITS, NUTS, WINES,

LIQUORS, CIGARS, &C.

JACKSON ST. (bet. Levee & Third) ST. PAUL

TERMS CASH.

Invite the attention of COUNTRY MERCHANTS, and all desiring GOOD GOODS AT LOW PRICES to their LARGE & WELL ASSORTED STOCK

To which constant additions will be made.

Our connections with St. Louis and the East will enable us to

DUPLICATE ST. LOUIS, CHICAGO OR MILWAUKEE PRICES,

Without (in many cases) adding to cover difference in cost of transportation.

J. B. SLICHTER,

Having effected an arrangement with Messrs. COOLEY, TOWER & CO. would be happy to see and serve his friends in his new position.

Saint Paul, April 29, 1862. nov21y

FRESH FRUITS.
100 packages, including Figs, Prunes, Dates, Citrons, Currants, &c. at low figures
ap29 COOLEY, TOWER & CO.'S.

SUGARS! SUGARS! SUGARS!
100 packages P. R. Havana, Coffee, Crushed, Granulated, &c. at close figures for cash.
COOLEY, TOWER & CO.

TEAS. TEAS. TEAS.
150 Chests, half Chests and Caddies, assorted grades, Y. H., Imperial, G. P., O long, Eng. Breakfast, &c carefully selected and bought for cash
For sale by COOLEY, TOWER & CO.

COFFEE. COFFEE. COFFEE.
100 pkgs Rio, fair to prime;
50 do. Laguayra, do;
10 pockets O. G. Java;
10 do Mocha, (choice);
15 boxes Ground Rio and Java;
10 do Extract of Coffee
COOLEY, TOWER & CO.

FISH. FISH. FISH. FISH.
50 bbls. Codfish, large and medium;
50 kits Mackerel, Nos. 1 and 2,
10 half bbls. do.
10 do. do.
10 do. Dutch Herring;
100 boxes sealed do.
All in one order
COOLEY, TOWER & CO.

STARCH—150 BOXES AND HALF boxes family, for sale at low rates, by
COOLEY TOWER & CO.

DRIED APPLES.—WE HAVE about 100 sacks of prime quality on hand at market rates, at
COOLEY TOWER & CO.'S

250 BOXES SOAPS.—A full line, including Babbitt's Krasive, German, Palm, Family, Toilet, Shaving, Castile, &c
COOLEY, TOWER & CO.

SELECT SPICES.
100 boxes Cassia, Pepper, Pimento, Ginger, Nutmegs, Cloves, Cream Tartar, &c., nicely put up and of choice quality. COOLEY, TOWER & CO.

SUNDRIES. SUNDRIES.
200 kegs assorted (Mo.) Nails;
200 boxes do. Window Glass;
100 bags do (St. Louis) Shot.
COOLEY, TOWER & CO.

CANDIES. CANDIES.
75 boxes Fancy and assorted Stick Candy, at
COOLEY, TOWER & CO.'S.

NUTS.—50 BARRELS INCLUDING Hard and Soft Shell Almonds, Filberts, Pecans &c., &c.
COOLEY, TOWER & CO.

EQUITABLE LIFE ASSURANCE SOCIETY,

OF NEW YORK.

CASH CAPITAL.....$100,000
NETT SURPLUS..... 129,000

DIVIDENDS ON CAPITAL LIMITED BY ITS CHARTER TO 7 PER CENT PER CENT PER ANNUM—THE ENTIRE PROFITS GO TO THE POLICY HOLDERS.

This Society was organized in the year 1859, with a cash capital of $100,000 deposited irrevocably with the Insurance Department of the State of New York, in U. S. bonds, on which it allows but 7 per cent. per annum to the stockholders, and the entire profits of the business is shared by the policy holders. The nett profits in two years amounts to $120 000, which shows an unparalleled success in the history of Life Insurance. Its operations are managed by a Board of Directors composed of the ablest business men of the country and its business is conducted entirely on the cash plan. Dividends to the policy holders will be made every five years, and no Company in the country offers equal advantages to its dealers.

HENRY B HYDE V. Pres't | GEO W. PHILLIPS, Actuary
H. S. DURAND, Milwaukee, Gen. Agent,
W. W. KING, State Agent for Minnesota. mh12y

1862. 1862. 1862.

Important to Shippers

J. C. & H. C. BURBANK & CO.

Having been constituted sole agents at St. Paul for the

LACROSSE & MILWAUKEE RAILROAD,

And also for the

LACROSSE & ST. PAUL STEAMERS

Would respectfully call your attention to the superior advantages offered by them over any other competing line.

THROUGH CONTRACTS

Will be given to all points East.

ALL CLAIMS FOR OVERCHARGES OR DAMAGES

Will be settled upon presentation.

We will also have the agency of

DAVIDSON'S LINE OF STEAMERS

On the Minnesota and Upper Mississippi rivers.

The Lacrosse and Milwaukee Line receive and forward all freight FREE OF WAREHOUSE CHARGES AT SAINT PAUL.

MERCHANTS who design visiting the East for Goods will please give us a call and obtain FULL PARTICULARS.

J. C. & H. C. BURBANK & CO.

St. Paul, Feb. 26, 1862. feb26-d&wy

The Old Established

WHOLESALE AND RETAIL

CROCKERY HOUSE

OF

R. MARVIN,

SENDS GREETING TO HIS CUSTOMERS IN MINNESOTA, IN DAKOTA TERRITORY, AND BEYOND THE BRITISH LINE.

That being one of the Oldest Business Houses in the State, (the present being the eleventh year of its existence,) R. MARVIN feels confident that he need not urge its claims on the public patronage. The extent of country over which its business has spread is the best proof that its claims are not unrecognized. The unwavering determination which he has felt since the crisis, and in the hardest times, to maintain his business and place it on a par with similar establishments in the largest cities of the West, have been so fully appreciated by the merchants of the State, that he feels bound to redouble his efforts, not only for the benefit of his business, but for the pride he feels in his adopted city.

Mr. R. would call on the citizens of St. Paul, and especially the old residents who remember "the day of small things," not to forget that he still has a

RETAILING DEPARTMENT

for everything in his line, including also,

Carbon Oil and Lamps

OF EVERY KIND,

CHIMNEYS & WICKS,

OIL CANS, &c., &c., &c., &c.,

A Fine Stock of

FRENCH CHINA,

FINE AND COMMON TABLE CUTLERY

A Large Stock of

MIRRORS & LOOKING-GLASSES.

An Immense Stock of

GLASSWARE.

St. Paul, January, 1862. jan14ly

APRIL TENTH.

A NEW LOT OF

SPRING DRESS GOODS

AT

HOGAN & CAMP'S.

GILBERT HUBBARD & CO.

SHIP CHANDLERS,

SAIL MAKERS,

Wholesale and retail dealers in

TWINES AND CORDAGE,

205 and 207 Water Street,

CHICAGO, ILL.,

Would call particular attention of the trade to our stock, as we at all times have the largest and best assortment in the West of Manilla and Tarred Rope, Pitching Ropes, Rags, Bagging and Burlaps, Canvas, Oakum, Tar, Pitch, Chains and Tackle Blocks.

COAL TAR ROOFING, PITCH & FELTING,

Bed Cords, Clothes Lines, Broom Twines all qualities, Wrapping Twines in bundles or barrels, Belt and Sash Cords, Nets and Seines.

COTTON, FLAG AND HEMP TWINES

Of every description.

TENTS! TENTS! TENTS! TENTS!

Of every kind.

TARPAULINS AND WAGON COVERS

Made in any quantity at short notice.

REGIMENTAL COLORS. STANDARDS, FLAGS, GUIDONS, &c. &c.

Of Silk or Bunting, as per Army Regulations, constantly on hand and made to order. mar3-d2m

MILL FURNISHING.

CHICAGO BRANCH OF JOHN T. NOYE'S OLD BUFFALO MILL FURNISHING ESTABLISHMENT, ESTABLISHED 1834.

JOHN T. NOYE,

FLOUR PACKER,

Manufacturer of every description of

MILL MACHINERY

AND

French Burr Mill Stones.

IMPROVED CENTRE VENT TURBINE WATER WHEELS

Fitted with Cast Steel or Boiler Iron Buckets, warranted to produce a high per centage of power.

IMPROVED SMUT MACHINES AND SEPARATORS

OAT AND GRAIN SEPARATORS.

John T. Noye's Improved Centrifugal, Feeding, Flouring and Grist Mills.

CAST STEEL MILL PICKS.

Also, DUFOUR & CO.'S CELEBRATED

Anchor Brand Bolting Cloth

MILL CASTINGS.—The entire Machinery of Mills, from the smallest Castings to the whole arrangement for the largest class of Flouring Mills, at much less cost than is usual will be furnished at my Manufactory, and Branch at Chicago, Ill.

JOHN T. NOYE, Buffalo, N. Y.

WM. F. NOYE, Agent.

26 Market street, Lind's Block, Chicago.

JOHN WEBSTER, Millwright. apr11-6m

J. C. & H. C. BURBANK & Co., Agents at St. Paul.

NEW CUSTOM

Boot and Shoe Store.

I have opened a first class BOOT AND SHOE STORE in the Phenix Block, second door from the Bridge, where I shall be pleased to see all of my old friends and customers, pledging myself to sell as low as any other house in the city.

The custom department will be under the supervision of Mr. J. SHEILER, whose reputation is well established for being the best bootmaker in the city.

All work warranted.

E. E. HUGHSON,
Agent.

mar22-dly

TO RENT.

THE STONE STORE

On Wabashaw street, near Third, from May 1st, 1862, for one or a term of years. Also to lease lots on the Levee, Wabashaw and Third streets.

SPENCER & CARVER,
April 10th, 1862. apl1-1m Ingersoll's Block.

GROCERIES.

S. K. PUTNAM,

CORNER 3rd AND MARKET STREETS ST. PAUL,

WHOLESALE AND RETAIL DEALER IN

FAMILY GROCERIES

AND

PROVISIONS.

Keeps constantly on hand a full stock of Choice Goods suited to this market, including Flour, Corn Meal, Buckwheat Flour, Fresh Roll, Jar and Pickin Butter, Dried Fruits of all kinds, including a large quantity of

RASPBERRIES.

Also Wooden Ware, Roasted and Green Coffee, Spices, Pickles, Choice Green and Black Teas, Sugar of all Grades, and in short, everything usually found in a well-as ried establishment, to which he invites the especial attention of all who want NICE GOODS AT A FAIR PRICE. nov22-1y.

J. B. SLICHTER

DEALER IN

Family Groceries

AND

PROVISIONS!

AGENCY OF THE CELEBRATED DUNDAS MILL FLOUR.

CORNER 7th AND JACKSON STREETS,

Opposite International Hotel

GOODS DELIVERED FREE OF CHARGE TO ANY PART OF THE CITY.

50 BOXES CHOICE HAMBURGH Cheese, for sale cheap by J. B. SLICHTER, Corner 7th and Jackson.

SWEET AND PURE OHIO CIDER, Just received and for sale by the barrel and gallon, at SLICHTER'S, Corner 7th and Jackson.

ON HAND AND FOR SALE CHEAP, a large lot of Fresh Can and Preserved Fruits at SLICHTER'S

35,000 CIGARS COMPRISING all the choice and favorite brands Also a fine lot of pure Turkish Smoking, and fine cut Chewing Tobacco—the BEST in the city—for sale at prices to suit the times, at SLICHTER'S, Opposite the International Hotel.

IF YOU ARE IN WANT OF A supply of Family Groceries, call at the corner of 7th and Jackson streets, where you will find the best selected stock of Family Groceries in the city, and where your wants will be supplied at prices to suit the times. nov22-1y.

30 BARRELS OF THE BEST AN-tiexplosive, straw colored Carbon Oil, at COMPETITION PRICES, by the barrel and gallon, at SLICHTER'S.

FRESH OYSTERS RECEIVED BY Express daily—Maltby's celebrated Pearl Oysters—for sale by the case or can, at the lowest rates, at SLICHTER'S.

CHAS W. WOOLLEY. E. T. MCCAULEY

C. W. WOOLLEY & CO.,

LOWER LEVEE, SAINT PAUL

FORWARDING

AND

Commission Merchants,

DEALERS IN GROCERIES:

GRAIN, PROVISIONS, LIME &C., &C.

AND

AGENTS FOR THE

ILLINOIS CENTRAL RAILROAD

PENNSYLVANIA RAILROAD.

Davidson's Line of Steamers, Minnesota River;
Northern Transportation Company from the East;
Excelsior "Young America" Corn Cobb Mill,
Woodward's Smutter and Separator,
Kerosene Oil Company of New York,
Contracts for Transportation between St. Paul, Boston, New England, Montreal, New York and all points East, made upon the lowest and most favorable terms by the Northern Transportation Company

Mark packages,

"WOOLLEY & CO.
St. Paul.
For——

January 1 1862—dly.

JAPANESE WHEAT.

A NEW KIND OF GRAIN KNOWN AS JAPANESE WHEAT IS INTRODUCED TO THE PUBLIC AND FARMERS OF MINNESOTA.

By the subscribers, who have grown it on their place last year. This remarkable Wheat is amazingly productive, producing over one hundred bushels to the acre. It matures in seventy days from the time it is sown, and weighs sixty six pounds to the bushel. The heads of the grain average ten inches in length. It ripens while the leaves and stalk are green. The stalk is so strong that it never lodges during the most severe storms. It will fatten hogs as well as corn, and at less than one half of the expense. It produces from three to six tons of fodder to the acre fully equal to the best timothy or clover hay. Its nutritious qualities are such that all kinds of stock prefer it to any of the grasses used for fodder, after a very large proportion of the grain is threshed off. It will stand the most severe drouth. It is excellent for feeding poultry. It yields thirty pounds of Flour to the bushel.

Price—ONE DOLLAR per package, with full directions.

☞One package sown as directed, will produce enough seed to raise next year from 600 to 800 bushels of the Wheat.

Sold by the following Agents in St. Paul:
R. Galloway; J. C. Rague & Co.;
Day & Jenks; Chas Weide & Bros.;
B. Presley; E. W. Eddy;
Beaumont & Berdon.

For sale in Minneapolis by W. H. Leonard & Co. Greely & Gray; O M Crawford; Kelly & Bro. St Anthony—Charles Crawford, T F. & G. H. Andrews.

☞Persons living at a distance can be supplied with a package per mail, by sending a dollar and four postage stamps enclosed in an envelope, addressed to R. GALLAWAY, St. Paul, or W. H. LEONARD, Minneapolis

H. & E. JACKSON,
feb7—d&w3m Lake Minnetonka.

St. Paul Chair Factory.

GALLEY & JANSEN,

Manufacturers and Wholesale and Retail dealers in

CHAIRS

OF EVERY DESCRIPTION,

Wabashaw street, bet. 5th & 6th, St. Paul.

We are prepared to supply the trade with the very best quality of work, made under our personal supervision, and

WARRANTED SUPERIOR

To any manufactured in the State.

Twelve years experience in this trade enables us to do good work in good style.

We refer to the following principal Cabinet dealers of St. Paul, who sell our work in preference to that of other manufacturers, for the reason that they consider ours the best.

J. Primrose, | J. A. Steer,
F. Hildebrand, | J. S. Bennison.
J. Doner. feb2 d&wly

G. P. PEABODY

Wholesale Dealer in Imported and Dom

The Saint Paul Press.

RATES OF ADVERTISING IN THE ST. PAUL DAILY AND WEEKLY PRESS.

TEN LINES TO A SQUARE, BEING A LEGAL FOLIO.

LEGAL ADVERTISEMENTS, PUBLISHED ONCE A WEEK, EITHER IN DAILY OR WEEKLY

First insertion.....75 Cents per Square.
Each subsequent insertion, 37½ " "

Legal Advertisements published at the expense of the Attorneys ordering, and not delayable for the legal proceedings, but collectable in advance, or on delivery of advertis. Publishers not accountable for the accuracy of legal advertisements beyond the amount charged for their publication

Advertisements published in both the Daily and Weekly will be charged the full daily rates with one half the weekly rates added.

Advertisements headed and placed under the head of Special Notices, fifteen lines or over, will be charged double the usual rates. If under that amount, fifty cents for each insertion.

Yearly advertisers to pay quarterly.

Advertisements, for a less time than three months, to be paid in advance.

☞ A. HANSON, Esq., at Minneapolis, and WERDEN O'BRIEN, Esq., at St. Anthony, will act as Agents in circulating the DAILY PRESS in their respective towns.

☞ Uncurrelled Illinois and Wisconsin currency sent to us hereafter will be received only at the rates at which we can deposit it, and credit will be given accordingly

Post Office, St. Paul, Minnesota.

OFFICE HOURS.

On week days from 7 o'clock A. M. to 7 o'clock P. M.
On Sundays, from 12 o'clock M. to 1 o'clock P. M.

BOOKS OF ARRIVAL AND DEPARTURE OF THE MAILS.

St. Paul to La Crosse, carrying the eastern and southern mail:

Leaves daily, except Friday, at 6 A. M.
Arrives daily, except Tuesday, at 6 P. M.

St. Paul to Falls of St. Croix, Wisconsin, via Stillwater, leaves daily, except Sunday, at 7 A. M. Arrives daily, except Sunday, at 12 M.

St. Paul to Crow Wing, (Upper Mississippi river,) leaves daily, except Sunday, for St. Anthony and Minneapolis, at 8 A. M. and 2 P. M.

St. Paul to St. Cloud and Crow Wing, Monday Wednesday and Friday, at 8 A. M.

Arrives daily, except Sunday, from St. Anthony an Minneapolis at 6 P. M.

Arrives from St. Cloud Tuesday, Thursday an Saturday, at 7 P. M.

Mails for Fort Abercrombie, Breckinridge, &c., on Red River, are dispatched on Monday and Friday, at 8 A. M.

St. Paul to South Bend, Minnesota river, leaves daily, except Sundays, at 8 A. M. Arrives daily, except Sunday, at 5 P. M.

St. Paul to Northfield, carrying mail for Faribault, Owatonna &c., leaves Monday, Wednesday and Friday, at 8 A. M. Arrives, Tuesday, Thursday and Saturday, at 7 P. M.

St. Paul to Decorah, Iowa, via Cannon Falls, Rochester, &c., leaves Monday and Thursday, at 7 A. M. Arrives at St. Paul, Wednesday and Saturday, at 7 P. M.

St. Paul to Superior, Wisconsin, leaves Monday and to Sunrise city only, Thursday, at 5 A. M. Arrives Tuesday, and from Sunrise city only, Saturday at 6 P. M.

St. Paul to Sparta, Wis., via Hudson, leaves Tuesday, Thursday and Saturday, at 8 A. M.

Arrives Monday, Wednesday and Friday, at 5 P. M.

St. Paul to Cottage Grove, via Newport, &c., leaves Saturday, at 1 P. M. Arrives Saturday, at 12 M

St Paul to Red Wing, supplying Pine Bend and Stunger, leaves Wednesday at 8 A. M. Arrives Tuesday at 6 P. M.

Eastern mail closes at 7 P. M.

Mails leaving before 7 o'clock A. M., close at 7 P. M. All others close half an hour before the time of starting.

The postage upon all transient printed matter, foreign and domestic, and upon all letters, foreign and domestic, is now required to be fully prepaid by United States postage stamps, except in cases where prepayment on letters, &c., to foreign countries is optional and the senders do not wish to prepay.

Persons mailing letters, newspapers, &c., whether domestic or to foreign countries, should therefore remember at the office of mailing, the exact postage in each case so that United States postage stamps of sufficient value to prepay the full postage thereon.

CHAS. NICHOLS, Postmaster

St. Paul, Dec. 4, 1861

BOOKS & STATIONERY

DANIEL D. MERRILL,

WHOLESALE AND RETAIL DEALER IN

BOOKS & STATIONERY

ST. PAUL, MINN.

250 REAMS PAPER, PLAIN and Ruled.

GOLD PENS, STEEL PENS and Pencils to suit all.

THE BEST WRITING & CARD INKS.

350,000 ENVELOPES.

BLANKS FOR 1862.

A LARGE STOCK OF BLANK ACCOUNT BOOKS.

FULL SUPPLY OF SCHOOL BOOKS.

A LARGE LOT OF WALL PAPER CHEAP.

A LARGE LOT OF MISCELLANEOUS ARTICLES. Also Picture, Play, Toy and other Children's Books

☞ Country Custom respectfully solicited. ☜

D. D. MERRILL.

THE PLACE TO GET THE BEST

MILITARY BOOKS,

For Infantry, Cavalry and Artillery, is at

MERRILL'S STORE, Third Street.

A GOOD AS ANY—PERHAPS BETTER!

The celebrated Writing Fluid of Wm. Manhius Smith is now offered for sale in Minnesota by D. D. MERRILL, St. Paul, in our Agent.

This Ink has been thoroughly tested, and is now used by Bankers, Railroad officers, State Legislatures, and by business men throughout the country.

Arnold's Fluid is no better, but being subject to sigh ing, is more expensive.

Americans should use this Ink, because, 1st, It is as good as any. 2nd It costs less. 3d, You should

PATRONIZE "HOME INDUSTRY."

Those who wish samples, can have them free of charge, by calling on our Agent, D. D. MERRILL, 3d street, near the Bridge, St. Paul

SMITH & BROWNWELL.

jan21'62m. Manufacturers, Manhius, New York

H. J. BRAINARD & CO'S

MILLS,

SITUATED ON PHALON'S CREEK, WHERE THE STILLWATER ROAD CROSSES.

This Mill is just completed, and is in good running order. Our machinery embraces all the latest improvements, and was got up in the East, without regard to expense. It has two run of Burrs, which will be kept running night and day, so that farmers coming from a distance can be accommodated without much delay.

The need of a first class Mill of this kind has long been felt by the citizens of St. Paul and vicinity. We have secured the services of James Craigie, who has more milling the business of his life, and in whom we can place entire confidence.

All kinds of grain will be weighed when brought to the Mill, and also when taken away, if desired. We feel confident in saying to the public that we can make as good Flour and as great a yield to the bushel as any Mill in Minnesota, and respectfully solicit a fair trial

Also a new Mill for grinding corn in the ear.

☞ All work done at this Mill is warranted

H. J. BRAINARD & CO'S

WISCONSIN NURSERIES

Farmers and Gardeners of the Northwest

We call your attention to this Nursery, the stock which embraces everything in the Nursery line. Located on the high open prairie, the trees all grow with SHORT, STOCKY BODIES—set twice or three times over in the nursery. Owing to the perfect hardiness of its trees, &c., the Stock is well adapted to the soil and climate of

THE NORTHWEST.

Please call and examine or send for catalogue price list. Orders solicited early, as those first received will first be filled.

G. W. BABCOCK,
General Northwestern Agent.

Office in Sewing Machine Depot opposite Thompson Bros. Bank, Third street, St. Paul.

feb1-4d&wly

WOOD YARD,

CORNER OF JACKSON AND NINTH STS.

DRY WOOD constantly on hand and delivered in any part of the city. Orders left at the yard, with Mr. Terry at the Post Office or at either of the Auction Rooms, promptly attended to.

mar18'62m GEO. C. STARBUCK.

BURBANK'S STAGES.

1861 WINTER 1862

ARRANGEMENT!

Minnesota Stage Company,

CARRYING THE

NORTHWESTERN EXPRESS

AND THE

UNITED STATES MAIL.

PROPRIETORS,

J. C. BURBANK & CO. JOHN L. MERRIAM.

The roads are well stocked with First Class Horses Concord Coaches, with careful and experienced Drivers, all under the control of competent Agents.

SCHEDULE

OF DEPARTURES FROM SAINT PAUL

For Hastings, Red Wing, Reads, Wabashaw, Winona, La Crosse, (connecting with the La Crosse and Milwaukee Railroad) daily, at 6 o'clock A. M.

For St Anthony and Minneapolis—twice daily, at 8 o'clock A. M., and 2 P. M.

For Nanomin, Anoka, Monticello, and St. Cloud—Mondays, Wednesdays and Fridays, at 4 o'clock A. M.

For Sank Rapids, Belle Prairie, ort Ripley and Crow Wing—Mondays and Fridays, at 4 A. M.

For Stillwater—Daily, at 8 A. M.

For Marine, Taylor's Falls and the Falls of St. Croix—Mondays and Thursdays, at 8 o'clock A. M.

For Superior—Every Monday, at 4 o'clock A. M.

For Sunrise, with connections at Bayfield—Every Monday and Thursday at 4 o'clock A. M

For Richmond, Sauk Centre, Alexandria, Pomme de Terre, Breckinridge, and Fort Abercrombie—Mondays and Fridays, at 4 o'clock A. M.

For Georgetown, Pembina, Fort Garry, and the Red River Settlement—Every Friday at 4 o'clock A. M.

For further particulars enquire at the General Office on Third street, near the "American," or at the Office of the North Western Express Company.

St. Paul, Nov. 24, 1861. nov24dly

GOODS AT LA CROSSE.

Merchants and others desiring goods brought up from La Crosse can make special contracts at

LOWEST RATES,

on application to us.

Special and LOW rates will also be given from New York and Boston, by Express or by "Merchant's Dispatch."

Lowest Rates Given on Furs

and other return freight. Call on us before making contracts.

J. C. BURBANK & CO.

nov 24

100 KEGS SUGAR HOUSE, GOLden and Amber, a choice article, at

J. C. & H. C. BURBANK & Co's.

A LARGE STOCK OF FINE LIquors and Cigars, which we offer at prices that will insure quick sales at

J. C. & H. C. BURBANK & Co's.

300 BBLS. ASSORTED WHISKY, for sale at

J. C. & H. C. BURBANK & Co.

100 KEGS SUGAR HOUSE, GOLden and Amber Syrup, a choice article, at

J. C. & H. C. BURBANK & Co's.

300 WHOLE, HALF AND QUARter boxes Stanislaus Prunes, at

J. C. & H. C. BURBANK & Co's.

20 BBLS. STUART'S BEST HONEY syrup, a choice article, for table use, at

J. C. & H. C. BURBANK & Co's.

125 PACKAGES ASSORTED Fruits, consisting of Currants, Prunes, Currants and Citron, all new crop, for sale at prices to suit the times at

J. C. & H. C. BURBANK & Co's.

150 BOXES W. R. CHEESE; A prime article, at low figures, at

J. C. & H. C. BURBANK & Co's.

50 GRANT'S PATENT FANNING Mills for sale at manufacturer's prices, at

J. C. & H. C. BURBANK & Co's.

YOU WILL FIND ONE OF THE largest and best selected stocks of Groceries in the West, at the warehouse of

J. C. & H. C. BURBANK & Co.

PRINTERS' INKS

All sorts, kinds, and colors, from the celebrated manufactory of J. E. Wade, New York, for sale at manufacturer's prices, by

J. C. & H. C. BURBANK & Co.

420 BOXES ASSORTED TOBACco, comprising all the favorite brands, at

J. C. & H. C. BURBANK & Co's.

50 DOZEN BURDIS BEST CAST Steel Axes. Also 30 doz Red River Axes. Also 25 Boxes assorted Blued Tacks, best quality, at

J. C. & H. C. BURBANK & Co's.

50 BARRELS

OF

CARBON OIL!

ALSO A QUANTITY OF

CHICAGO CREAM ALE,

For sale by J. C. & H. C. BURBANK & Co.

dec6.

TO MY FRIENDS & PATRONS.

Having engaged my services to the Messrs. J. C. & H. C. Burbank & Co. on Third and Sibley streets, I may be found in the Wholesale Grocery Department, where I will extend to my pleasure to see my old customers once more.

We shall have a large and well selected stock of goods, usually kept in such an establishment, which I respectfully ask you to examine before purchasing elsewhere. I hope to merit for the house a portion at least of that patronage you have heretofore so liberally bestowed upon me

mar8 A. J. LARPENTEUR

ESTABLISHED 1839.

S. T. SUIT'S

KENTUCKY PREMIUM

Salt River Bourbon.

S. T. SUIT'S KENTUCKY 1854
SALT RIVER BOURBON.

S. T. SUIT'S KENTUCKY 1856
SALT RIVER BOURBON.

THE ABOVE IF BURNED IS GENUINE.

ADDRESS

S. T. SUIT,

Salt River Distilleries,

KENTUCKY.

We have the above celebrated Whisky for sale.

BEAUMONT & GORDON, Wholesale Grocers
FINCH & THEOBALD, " "
J. C. RAGUET & CO., " "
W. W. WEBB, " "
WM. LUP, " "
BARTLETT PRESLEY, " "

apl12 3m H. MORIN.

REMOVAL.

I have removed the stock of

DRUGS, MEDICINES, &c.,

assigned to me by E. W. Lewis, from No. 4 Lambert's Block, Third street, to the store on Third street formerly occupied by

J. W. PRINCE,

Liquor Dealer, opposite Wm. J. Smith & Co.'s boot and shoe store, and shall be glad to furnish the people with Drugs, Medicines &c.,

AT OR BELOW COST,

until the whole stock is disposed of.

jan8 6tf. C. GRANT LEWIS, Assignee.

FOR SALE CHEAP FOR CASH!

A few cases of Men's, Boys' and Youth's BOOTS

Also CIRCULAR SAWS of Welch & Griffith's make—sizes from 30 to 56 inches.

mar4 3m E. S. EDGERTON.

MOLASSES.

Sugar House in bbls, half barrels and kegs.

For sale low. OOLEY, TOWER & CO.

AGRICULTURAL.

F. H. MANNY'S

FANNING MILL

We, the undersigned, beg leave to call the attention of Farmers and Country Merchants to the fact that they have the exclusive right of manufacturing

F. H MANNY'S FANNING MILL,

Which has taken the premium over all other mills in the State for cleaning grain of all kinds. Warranted to give perfect satisfaction in taking out oats and cockle, and all foul seeds. We also manufacture the

RACINE MILL.

Large or small size as any one may desire. We call the attention of wheat buyers to our large size mill which cannot be excelled for cleaning grain fast Persons will save from four to six dollars in buying of us.

Give us a call before purchasing elsewhere, as we can sell a better mill, and cheaper than any one else can afford them. We are agents for

STEAM AND GAS PIPES,

STEAM FIXTURES, BRASS GOODS,

BURR MILL-STONES,

DUFORE'S BOLTING CLOTHS,

SCREEN WIRE AND THROOP'S SMUT MILL AND SEPARATOR.

We are the only party keeping the above articles in St. Paul.

Factory, Lower Levee, West St. Paul.

jan29d&w3m. W. M. LEVDE & BROTHER.

Grain Fans and Plows.

F. H. MANNY'S EXCELSIOR, NO. 1.....$26.00
FREEPORT GRAIN SEPARATOR.....25.0
DREER'S MOLINE P OWS.....$10 to 15.00

At the Frame Warehouse, corner of Levee and Sibley street, St. Paul

S. P. & P. F. HODGES.

nov27d6mo.

ALFRED D. DAVISON. ALONZO P. CONNELLY

ST. PAUL

Clipper Plow Factory.

The undersigned having formed a co partnership for the manufacture and sale of

PLOWS,

Are now prepared to furnish farmers and dealers with

THE BEST PLOWS

Ever offered in the State, and at prices to suit the times. We will always have on hand a large stock of Cast Steel and Common Steel Cross Plows, Corn Plows, Breaking and Grub Plows, of all sizes and of the best material.

Having had the material selected for our especial trade, and the Plows being manufactured under the supervision of

ALONZO LEAMING

[FORMERLY OF ST. ANTHONY.]

WE WARRANT THEM

to be of Light Draught, Clean in any soil, and give Good Satisfaction generally.

Particular Attention Paid to Repairing

Farmers! save your old plows and we will work them over much to your advantage and satisfaction by leaving them at our Factory, on Robert street, between 4th and 5th, St. Paul, sign of plow.

jan22d&w3m. DAVISON & CONNELLY.

Farmers, Look Here!

THE UNDERSIGNED HAVE ON hand a large lot of

FANNING MILLS AND PLOWS,

which they propose to trade to farmers on better terms than can be had elsewhere.

F. H. MANNY'S Excelsior Grain Fan....$25.00
FREEPORT Grain Separator,.....25.00
MOLINE Fanning Mill.....20.00
MOLINE & ROCK ISLAND Plows $10 to $15

We will receive wheat in exchange for any of the above articles at 55 cents per bushel. Also a good supply of Corgshall & Warner's and Bickford & Huffman's

GRAIN DRILLS,

with or without Grass Seeders.

Parties wishing to purchase will do well to give us a call at the Frame Warehouse, corner of Lower Levee and Sibley streets, St. Paul

nov27 6mo S. P. & P. F. HODGES.

SEEDS AT WAR PRICES!

SEEDS FREE BY MAIL.

All who wish to buy seeds should call at

THE SAINT PAUL SEED STORE,

Opposite the PRESS office, and adjoining the Bridge. We are now selling off our new crop of seeds at much lower prices generally than the same can be had at Eastern stores. Many of the seeds we offer at three cents per paper cannot be had elsewhere for less than ten cents, and some retail at twenty-five cents each.

PRICES PER POUND.

	per lb.
Large Yellow Onion	$1 00
Large Red Onion	75
Beets—Early Blood Turnip	75
" White Sugar	50
" Mangold Wurtzel	50
Long Orange Carrot	75
Ruta Baga	60
Flat Turnip	60
Extra Early Imphes	40

Same at wholesale very low.

SEEDS BY THE QUART.

	per qt.
Beans—Early Yellow Six Weeks	15
" Early China	15
" Early Valentine	15
Peas—Early Daniel O'Rourke, 2½ feet	20
" Tom Thumb, or Dwarf, 8 inches	40
" Champion of England, very rich, medium early, 3½ feet	20
" Large Marrowfat, late	15
Sweet Corn	15

SEEDS IN PAPERS.

Papers that usually retail at five cents each	3
Same, assorted by the hundred	2 50
" " thousand	20 00

☞ Subscribers to "Farmer & Gardener," 2½ cents.

SEEDS BY MAIL, POSTAGE PAID.

All kinds sent by mail at 3 cts. per paper.

Forty kinds Flower Seeds, our choice, for $1.00.

Seeds by the pound, same price, as above, with 15c. added.

Papers of Corn, Beans and Peas, if ordered by mail, will contain about half the usual amount—ordinary paper, full amount.

SEEDS FREE.

All subscribers to the "Farmer and Gardener," for a year, are entitled to five papers. Those who pay $1.00 at our office, or remit the same to us by mail, instead of paying to agents, may select ten papers from our list of Garden or Flower Seeds.

Editors of the State may draw on us for ten papers. A list of seeds, with description, mode of culture, &c., will be found in the "Farmer and Gardener" for January, February and March

FRUIT TREES, GRAPE VINES,

Currants, Gooseberries, Raspberries, Strawberries, Rhubarb, Asparagus Roots, Evergreens, Roses, Dahlias, Peonies, and all kinds of Greenhouse and Garden Plants, as low as at any responsible Nursery in Wisconsin or New York.

Address

L. M. Ford & Co.

Or leave orders with Messrs. Fairchild & Pease at our wire quarters. apr12 d&w1m

Notice to Creditors

OF THE

Minnesota State University.

The State Legislature, at its late session, authorized the Regents of the Minnesota State University to attempt a compromise of the indebtedness of that corporation by the conveyance of lands granted by Congress for its benefit.

All persons having claims of any kind against the University will please communicate them immediately in writing to the undersigned, stating the character of the claims, their amount, how secured, and everything calculated to facilitate such an adjustment as is proposed.

Per order of the Board of Regents.

URIAH THOMAS, Secretary.

St. Anthony, April 2, 1862. apr11 2w

DRY GOODS.

SPRING 1862.

INGERSOLL'S BLOCK.

DRY GOODS FOR CASH

D. W. Ingersoll & Co.

Have just received a large stock of

SPRING DRY GOODS,

CONSISTING OF

FANCY DRESS GOODS,

Of every variety of quality, will be sold at prices to

SUIT THE TIMES.

Mottled Morella Cloths, from 10 to 25c per yard;
Plaid Poil De Chevres
Embroidered Poil De Cheveres,
Every variety of Challeys,
Embroidered and Grey Grisailles,
Blue, Green and Pink Barrege Lexafina.
English, French and American Mousline de Laines; Printed Lawns in great variety.

A splendid stock of Ginghams;

ALSO

BLACK AND RICH FANCY

SILKS

Men and Boys' Summer Wear;
Broadcloths; black and fancy Cassimeres
Satinetts, and Summer Cloths.

ALSO

A VERY LARGE STOCK OF

HOSIERY, GLOVES AND EMBROIDERIES;

PARASOLS, SUN UMBRELLAS, &c.

ALSO

A large stock of

DOMESTIC AND FOREIGN GOODS

By the piece or package, for the

COUNTRY TRADE.

COUNTRY MERCHANTS

Can purchase their Goods of us, and

SAVE TIME AND MONEY.

We also invite the attention of the Ladies to our new

STYLES OF CLOAKS AND MANTILLAS.

OUR ENTIRE STOCK

Will be sold for

CASH,

AT PRICES TO DEFY COMPETITION.

The Public are invited to visit our New Store.

D. W. INGERSOLL & Co.,

a20 d1yhc St. Paul, Minnesota

NEW SPRING STOCK.

I am prepared to exhibit a desirable stock of

Staple & Fancy Dry Goods,

At prices that will not fail

TO GIVE SATISFACTION.

Consisting of

DRESS GOODS

In great variety.

Shawls,
Dusters,
Embroideries,
Hair Nets,
Hosiery,
Gloves,

MEN'S WEAR, &c.

CALL AND SEE GOODS & PRICES.

At the new store of

A. S. ELFELT,

apr16 1m next door to Pioneer office.

New Fall and Winter Goods.

FOR DRY GOODS AND

YANKEE NOTIONS

Go to

"The Cheap Cash Store,"

NEXT DOOR TO THE N. W. EXPRESS OFFICE, THIRD STREET, ST. PAUL, MINN.

We mean to keep up our reputation for selling

DRY GOODS CHEAP.

Call and see for yourselves. Remember our motto—

"SMALL PROFITS AND QUICK SALES."

nov2 d1y H. KNOX TAYLOR.

FOR SHAWLS, DELAINES, Prints, Sheetings, Bleached and Brown Muslins, Tickings, Flannels, Gloves, Hosiery, Woolen Yarn, Satinets, Cassimeres, Cloths, Blankets, Baskets, &c., &c. &c.

Go to the One Price Cheap Cash Store of

H. KNOX TAYLOR.

nov2 d1y Third Street, St. Paul, Minn

FOR SALE.

The Second Annual Report

OF THE

COMMISSIONER OF STATISTICS

Is for sale at his office at the Capitol, or at the Book Stores in St. Paul. Orders by mail must be addressed to the undersigned.

Price—covering the cost of publishing and mailing—

35 CENTS PER COPY.

J. A. WHEELOCK,
Commissioner of Statistics.

March 10, 1862. mar11 2m

HENRY McKENTY,

DEALER IN

REAL ESTATE,

ST. PAUL,..... .....MINNESOTA.

Will also locate Land Warrants and sell Real Estate on Commission.

April 16, 1862. dec10d&wly.

GEO. J. NOURSE,

ATTORNEY AND COUNSELLOR AT LAW,
(Office in McClung's (Phœnix) Block,
jan1'61-3m Saint Paul, Min

RAILROADS.

Great Western Railway Company's

EXPRESS FREIGHT LINE,

via

Great Western N.Y. Central

AND CONNECTING ROADS,

TO AND FROM

East and West,

Controlled and operated by the Road forming the line, and to which the attention of Shippers is invited.

For the Transportation of Live Stock, this Route offers unequalled facilities, as regards Stock, Cars, Yards, Time, etc.

Freight forwarded at Lowest Rates and with Dispatch.

In the shipment of Goods by rail, all insurance is saved.

MARK PACKAGES "G. W. R."

Three Express Passenger Trains leave Chicago and Detroit daily for Buffalo, New York, Boston and Montreal, Quebec, Portland, &c., &c., with Sleeping Cars on all night trains.

☞ Tickets via GREAT WESTERN RAILWAY for sale in all Ticket Offices.

General Freight and Ticket Offices.

273 Broadway, New York, E. P. BEACH, ...Agent.
21 State Street, Boston, O. KIMBALL, ...Agent

JULIUS MOVIUS, Gen'l Ag't, Buffalo.
C. J. BRYDGES, Managing Director, Hamilton.
A. WALLINGFORD, Agent at Chicago and Western Agent.

a20

GRAND HAVEN ROUTE.

This is 90 miles the shortest as well as the cheapest and most comfortable route to all Points in the Eastern States or Canada.

It is an all rail route except the distance of 86 miles from Milwaukee to Grand Haven, which is performed on one of the splendid Ocean Steamships of the line in 2½ hours. This change from the hot and dusty Railroad Cars to the airy and splendid cabins of the steamships, where you are furnished with stateroom free of charge, relieves much the tedium of a journey Steamships leave Milwaukee morning and evening on the arrival of trains from the West, connecting at Grand Haven with Express trains of the Detroit and Milwaukee Railroad for all points East. By this route the fare is as low, time quicker, connection as sure as by any line, and you avoid the uncertainty and delay of changing cars, and nearly two miles Omnibus travel to which Passengers via Chicago are subject.

Tickets via Prairie du Chien or La Crosse to be had at principal ticket offices.

J. H. WHITMAN, Genl'l West'n Agent, Milwaukee.
W. K. MUIR, Supt., Detroit. je22

LIVERPOOL AND LONDON

FIRE AND LIFE INSURANCE CO.

Capital and Reserved Fund over $5,000,000

LOSSES PAID PROMPTLY AT SIGHT,

Without sixty days' notice.

LIFE INSURANCE

Effected on liberal terms. Policies assignable by endorsement without permission of the Company. Shareholders personally responsible for engagements of the Company.

Directors and Stockholders, New York.	References in New York city.
James Brown, Esq.,	Duncan, Sherman & Co.,
Francis Cottenet, Esq.,	Alex. T. Stewart & Co.,
Henry Grinnell, Esq.,	Grinnell, Minturn & Co.,
Alfred Pell, Esq.,	B. L. & A. Stewart,
Alex. Hamilton, Jr., Esq.,	J. W. & J. T. Moore & Co.,
E. M. Archibald, Esq.,	D. Appleton & Co.
And others	

THOMPSON BROTHERS,
sep29 Agents for St. Paul and vicinity.

Michigan Central Railroad

1861. 1861.

GREAT CENTRAL ROUTE

To New York, New England and the Canadas.

On and after SUNDAY, Nov 32, 1861, trains leave the Great Central Union Depot, foot of Lake street, as follows:

6.00 a. m.—Daily Express (except Sunday) arrives at Detroit 6 P. M., Suspension Bridge at 4 05 A. M., Albany 4.15 A. M., New York 9.50 P. M., Boston 12.20 A. M.

6.30 p. m.—Night Express (except Saturday), arrives at Detroit at 6.05 A. M., Suspension Bridge 5.25, Albany 6.15 A. M., New York 12 M., Boston 4.30 P. M.

Cincinnati trains, via M. C. Railroad, leave Chicago at 6 A. M. and 4 P. M., Night Express; arrive in Chicago at 7.00 A. M. Fast Express, and 11 P. M. Night Mail Train.

The 8.30 P. M. train leaving Chicago runs through to Cincinnati without change of cars or baggage.

SALISBURY'S PATENT DUSTERS

Are Run on Day Express Trains.

Patent Sleeping Cars on Night Trains.

☞ Baggage Checked Through. ☜

☞ Through tickets for sale in all Principal Railroad Offices in the West, at the General Office, corner Lake and Dearborn streets, (under the Tremont House,) Chicago, and at the Depot.

R. N. HOE, General Superintendent.
J. W. SMITH, Western Passenger Agent. myl8

SEWING MACHINES.

WHEELER & WILSON'S SEWING MACHINES,

Best in use, NEWLY improved, at New York prices. From $45 to $100—freight added.—Instructions given, machines put in order, and all sizes of needed.

For sale by R. T. HOLTHERHOFF, Eighth street, w Blocks east of International Hotel St. Paul. oct16-6m

P. W. NICHOLS.

General Insurance Agent.

FIRE INSURANCE,

MARINE INSURANCE,

LIFE INSURANCE.

POLICIES

Issued on favorable terms, in the most reliable Companies.

OFFICE AT GEORGE LITTLE'S BOOK STORE,

Jan25 1y Third street, St. Paul Minn.

MILLINERY AND

DRESS MAKING

MRS. R. H. HAYNES,

Having had a long and extensive experience in Millinery and Dress Making, calls the attention of the ladies of St. Paul and vicinity, to her room in Watson's Boarding House, on Robert street, between Fourth and Fifth streets, where she has commenced

BONNET, DRESS, AND CLOAK MAKING,

In all their varied forms and fashions, and solicits a share of the public patronage.

She will cut patterns to fit the form for Basques or Dresses—also make to order silk or velvet

BONNETS or HATS,

In the most approved styles.

All work warranted to give satisfaction. dec22tf.

FURS! FURS! FURS!

C. J. KOVITZ,

Manufacturer of Fine Furs,

3d STREET, Concert Hall Block. ST. PAUL

jan17dly.

BOOTS & SHOES.

WE OFFER FOR SALE

A SPLENDID STOCK

OF

Ladies' Gaiters and

CHILDREN'S FINE SHOES,

&c., &c., &c.

WM. J. SMITH & CO.

THIS DAY

ALL PEOPLE

WHO INTEND TO BUY

BOOTS AND SHOES

HAD BETTER GO TO

Kilpatrick's.

JOHN THORWARTH,

BOOT & SHOE MANUFACTURER, THIRD STREET,

BETWEEN ROBERT AND JACKSON,

St. Paul, Minn.

Keeps constantly on hand and makes to order

BOOTS & SHOES,

Which are warranted to do as good service, and of as good style and workmanship as if made to order.

STEEL SHANKS FOR SEWED BOOTS,

The first introduced in this city, will be put in when ordered. This makes the boot stronger and more durable, and is lighter and fits neater.

REPAIRING

Done on the shortest notice—and in good and neat style,

JOHN THORWORTH.

St. Paul, Dec 7, 1861—3ec7dly.

OIL AND LAMPS.

Superior Carbon Oil

On consignment, for sale at

40 CENTS PER GALLON.

NICOLS & DEAN.

feb8

POLLOCK, DONALDSON & OGDEN

DEALERS IN

China, Glass and Crockery

PLATED WARE

CARBON OIL AND LAMPS

LOOKING GLASSES,

TIN WARE, PLAIN, PLANISHED AND JAPANNED,

Table Cutlery.

Constantly on hand the most complete assortment of HOUSE FURNISHING GOODS

To be found in the city.

ROBERT STREET, ST. PAUL, MINN.

sep2 d&wly

FURNITURE!

JOHN PRIMROSE,

Manufacturer and Dealer in

CABINET AND CHAIR

FURNITURE,

OF EVERY VARIETY.

Keeps constantly on hand a complete assortment of

Parlor,
Chamber,
Dining Room

FURNITURE

Of all Styles and of Superior Workmanship.

Most of my Furniture is of my own manufacture, made of thoroughly seasoned material and equal to the best there is made in the U. S. A.

As a nimble sixpence is always better than a slow shilling, I am determined to sell a very light shade above cost. Everybody is respectfully invited to give me a call before purchasing.

☞ REMEMBER THE PLACE: Stone Building—Third Street—above the Bridge, St. Paul, Minn.

Jan24d1y

NOTICE.—ALL THE COUNTERsigned notes of the Farmers Bank, located at Garden City, Blue Earth county, Minnesota, must be presented at the Office of the Auditor of the State of Minnesota, at St. Paul, within two years from the date of this notice, as the securities deposited with him for the redemption of said notes will at that time be given up to the owner or owners of said Bank according to the Banking Law of the State of Minnesota.

Dated April 17, 1860.

Signed, H. DAWES, President

sep2w2.

NICOLS & DEAN,

DEALERS IN

IRON, NAILS, STEEL,

PLOWS, AXES, SPRINGS, AXLES, ANVILS, VICES, BELLOWS, THIMBLE SKEINS, HORSE NAILS,

AND

HEAVY HARDWARE GENERALLY.

RUBBER AND LEATHER BELTING,

GRINDSTONES, PITTSBURGH COAL, &c.

THIRD STREET, ... ST. PAUL, MINN.

☞ SIGN OF THE ANVIL. ☜

☞ Agents for Herring & Co.'s celebrated FIRE PROOF SAFES. feb7-d1y

GIESMAN & SAUER,

MANUFACTURERS OF

SADDLES, HARNESS, BRIDLES, COLLARS,

BLANKETS, TRUNKS, WHIPS, &c., &c.,

Next door to Thompson Bros. Bank, 3d st., St. Paul.

☞ Repairing of all kinds done on short notice. ☜

☞ All work made at this shop is of the very best material and is warranted. nov24d6mo

RUDOLPH SCHŒNEMANN,

WATCHMAKER

3rd st., near Robert, Saint Paul, Minn.

Galvanizing in gold and silver neatly done to order. A good assortment of watches and clocks always on hand. Repairing neatly done and warranted for one year. dec3-1y.

TEETH ON VULCANITE.

FOR STRENGTH, beauty, comfort and cleanliness, unsurpassed.

Call and see specimens at the office of

DR. SIMONTON,

Ingersoll's Block, Bridge Square.

Leather & Findings,

SADDLERY HARDWARE AND TOOLS

LEATHER BELTING.

KESSLER & RIEHL,

TANNERS and CURRIERS,

Keep constantly on hand, the Largest and Most Complete Stock of

Leather and Findings, Saddlery Hardware and Tools.

Leather Belting, Enameled Cloths, and Leather, &c., &c., &c., &c.,

All of which they are now offering at prices to Suit the Times.

PARTICULAR ATTENTION PAID TO ORDERS.

☞ Cash paid for Hides and Furs. ☜

1y.

EAGLE WORKS

MANUFACTURING COMPANY

DO YOU WANT

STEAM ENGINES OR BOILERS

PATENT FIRE EVAPORATORS,

PATENT SUGAR CANE MILLS,

PATENT STEAM COIL EVAPORATORS

PATENT STAMP MILLS,

FOR

PIKE'S PEAK OR LAKE SUPERIOR

Send for Circulars, with cuts and descriptions, Prices, &c. Also,

Saw Mills. Flouring Mills

AND MACHINERY OF ALL DESCRIPTION,

Too numerous to mention.

CHICAGO, ... ILLINOIS.

P. W. GATES, President.

N. B. Agents wanted everywhere. mr7d6wy

Merchants' Dispatch

Fast Freight Line,

Owned and managed by the

AMERICAN EXPRESS CO.

☞ All overcharges settled by J. C. & H. C. Burbank & Co., Agents.

New York office, 13½ Murray street

Boston office, 69 Washington street.

mar26dly

J. B. BRADEN,

WHOLESALE AND RETAIL DEALER IN

Iron, Nails, Steel,

HARDWARE, PITTSBURGH COAL, AGRICULTURAL IMPLEMENTS, &c.

Keeps constantly on hand all goods in his line including

Kensington, Sligo & Succeeder Bar Iron,

Sheet Iron, Plow Steel, Cast, German and Blister Steel, Springs, Axles and other Carriage Trimmings, Shelf Hardware, &c.—Window Glass, Sash, Doors and Blinds, Rock Island Clipper and

SAINT PAUL CLIPPER PLOWS,

All of the best quality, warranted to give satisfaction. All of which will be sold at the very lowest prices for cash.

Warehouse on Third between Minnesota and Cedar streets, St. Paul, Minn. feb20 1y

TO THE PROPRIETORS OF

BILLIARD ROOMS.

Send to Headquarters and Save from Five to Ten per cent. and get a Better Article of anything in the Billiard Line you may want.

Having received the sole agency of this State for the sale of

PHELAN & COLLENDER'S CELEBRATED BILLIARD TABLES,

With combination cushions, I take this method to inform you that I am now prepared to furnish Billiard Rooms with Tables and Fixtures at New York prices, freight added. Persons desiring to purchase will be furnished by mail with a list of prices.

I am prepared to refurnish and fit up tables with new Cloths, Balls and Cues; and also on short notice, to go to any part of the State to fit up Rooms, Tables and Fixtures. New Cushions, Cues, Balls, Cue Tips, &c. kept constantly on hand. Balls re-turned and colored. Please address your orders to

H. G. BROWN, JR.,

Metropolitan Hall, Bridge Square, St. Paul,

ap5-3m

1862 SPRING TRADE. 1862

WEBER, WILLIAMS & YALE,

JOBBERS,

25 LAKE STREET, CHICAGO,

Are now receiving the LARGEST and BEST ASSORTED STOCK to be found West of New York, comprising many new styles of

HATS, CAPS,

STRAW GOODS,

PARASOLS, UMBRELLAS, and PALM LEAF GOODS, including 3000 dozen SHAKER HOODS—all of which will be offered at EASTERN PRICES, for cash or approved short credit.

CASH AND SHORT TIME BUYERS

From all sections of the West are especially invited to examine our stock before buying elsewhere.

ORDERS SOLICITED,

To which prompt personal attention will be given and satisfaction guaranteed.

WEBER, WILLIAMS & YALE

LOCAL AFFAIRS.

MASONIC NOTICE.

OFFICE OF GRAND MASTER OF MASONS, St. Paul, May 2, A. L. 5862.

BRETHREN:—All Masons in good and regular standing, within the jurisdiction of the Lodges of St. Paul, are hereby summoned to attend at Masonic Hall on Sunday, May 4th, at 1½ P. M., to pay the last tribute of respect to our late brother and companion, Captain William H. Acker.

Brethren, our late brother and companion fell a martyr to his love of country—shot through the head while gallantly leading his company to the charge, against overwhelming numbers, at the battle at Pittsburg Landing.

None who appreciate worth, none who glory in patriotism, none who admire courage, and true nobility of soul, will fail to join in paying the last sad rites to our departed brother.

A. T. C. PIERSON,
GRAND MASTER.

REV. S. A. MCELHINNY will preach at the Plymouth Church to day at the usual hour.

HOPE GUARDS.—The Hope Guards will meet to morrow (Monday) evening at their armory. A punctual attendance is requested.

AMICABLY SETTLED.—We understand the habeas corpus case in connection with the child of Professor Ogden has been amicably settled, and that the child goes home with her mother.

KILPATRICK is again out with a new stock of goods, and a new advertisement. His store is always thronged with those who wish to buy the cheapest articles in the shoe line.

CAPT. MUNCH, on arriving at Stillwater and Taylor's Falls, was handsomely received by his old friends of the St. Croix Valley. The First Minnesota Battery lives in the history of this war, and will continue to occupy a place in that history.

MINNEAPOLIS DONATION VISIT.—Many of the friends of Elder Whitney, wishing to make him a donation visit, have for this purpose appointed Tuesday Evening, the 6th of May, at his residence on the prairie lower town. All wishing thus to visit one of our oldest settlers, and one of our most esteemed fellow citizens, are cordially invited to attend

GAS.—Since Carbon Oil has come into such general use all the cities on the Mississippi between St. Paul and St. Louis have discontinued the use of gas on the streets. Why cannot St. Paul do likewise? Carbon is cheaper by far than common tallow candles in family use, and it can be made so on the streets.

CAPT. ACKER'S FUNERAL.—We are requested to state that it is the desire of the committee of arrangements, that the procession of citizens on foot joining Capt. Acker's funeral procession, may form in the rear of the Masonic procession and the carriages. The funeral, as already announced, will take place from St. Paul's church this afternoon at two o'clock.

ORDERED BACK.—We find the following in the St. Peter *Tribune* of the 30th ult. We presume there is no doubt in regard to the facts mentioned:

We are informed that Captain Skaro and Lieutenant Cox, of the St. Peter Guards, Second Regiment, have been ordered back to their commands—their resignations not having been accepted.

Lieutenant Cox presented his resignation because he could not obtain leave of absence on furlough, and having sufficiently recovered his wounds, is now anxious and ready to return to his post in the regiment. Before the order arrived he had requested Senator Rice to apply to Secretary Stanton for the withdrawal of his resignation. We do not know how soon these officers are to return.

SOLDIERS' CLAIMS ON THE GOVERNMENT.—We call attention to the advertisement of S. R. Thayer, Esq, of Minneapolis. We have seen such recommendations of Mr. Thayer as satisfy us of his entire reliability and competency.

Often there is great delay and loss in getting claims settled by the Government, for want of requisite knowledge of the laws and official routine and requirements. Such knowledge can best be obtained of a competent attorney—such as is Mr. Thayer. He gives the assurance that his charges shall be moderate.

GOVERNOR DALLAS, the successor of the late Sir George Simpson as Governor of the Hudson Bay Company, arrived yesterday with his family, and is at the International. His Excellency and family are *en route* to Fort Garry. Governor Ramsey called upon Governor Dallas yesterday, and there was a very pleasant interchange of socialities, intensified with matters connected with the international interests of the great Northwest.

Governor Dallas has been much of his life in India. Mrs. Dallas is a daughter of Governor Douglas, of British Columbia, and was born on Vancouver Island.

RIVER NEWS.—The Northern Belle is now "in line," and was on regular time from La Crosse yesterday morning. She left at 8 A. M.

The Itasca came up yesterday morning with a heavy freight for St. Paul and ports above. She went up to Minneapolis and St. Anthony, and returned last evening. She is the Prairie du Chien and Dunleith packet down this morning at the usual hour.

The Keokuk will be the La Crosse packet down this morning at seven o'clock.

The Hawkeye State, of the Northern Line, left for St. Louis yesterday morning at ten o'clock. The next boat of this line will be the Canada. She will go out on Monday.

The Favorite arrived from Mankato yesterday, and will go up again this morning at ten.

The Jeannette Roberts will leave tomorrow afternoon for Red Wood.

LAND WARRANTS. Half Breed and Revolutionary Scrip—all sizes—prices.
jy28 THOMPSON BROS.

FROM THE THIRD REGIMENT.

ORDERS TO MARCH TO PITTSBURG LANDING.

Correspondence of the Press.

CAMP MINNESOTA, NASHVILLE, Tenn., April 25, 1862.

The present is a most dismal, wet day. Generally speaking, our weather in this State is bearable, not to say pleasant, but to day it seems as if the weather agent had been detailed from the lower sphere—at all events it is most infernal! Rain, perhaps does more good than a little, by enabling us to keep up steamboat connection with Louisville; but I do not see why it can't come faster, and then be pleasant again, as it does in our own State, instead of this eternal drizzle.

But I forgot that it is of the regiment I should first speak instead of the weather. It is in the best of health and spirits. The locality of the camp, and the temperate habits of the men will abundantly account for the excellent sanitary condition, while orders from Gen. Buell for us to march on Sunday morning for Pittsburg Landing form at least one cause of the good spirits of the regiment.

Thus you see that, although late, the long looked for order has at last come; and we may yet "hear drums and see a battle."

SATURDAY, April 26.—To-day is as bright and sunny as yesterday was dark and dismal. The trees are fully leaved out; and with the "vivid verdure" of the meadows, add all that such bright colors can add to the beauties of a charming landscape. We do not leave this camp without some regrets. The cool, shaded spring, with its bath pool just below; the evergreen shade trees; the pleasant landscape, with a bird's eye view of the city in the distance, are luxuries that I fear we will not soon enjoy again.

There are a number of regiments in this vicinity fresh from their camps in Ohio. They take our place as city and bridge guards, much to their chagrin and our satisfaction.

Yours, M. P. H.

THIRD MINNESOTA PRESENTATION CEREMONIES.

CAMP MINNESOTA, Nashville, April 9, 1861.

To the Editor of the St. Paul Press:

A very pleasant ceremony came off last evening within the camp of the Third Minnesota, which will be long remembered by the participants. The occasion was the presentation of a magnificent sword, sash and belt, to Col. Lester, by the officers of the Regiment.

It was not for the purpose of creating a little momentary excitement to vary the dull routine of camp life, nor to make him any more popular among his numerous friends in Minnesota and elsewhere, that this token of respect was presented to Col. Lester. It was a just acknowledgment of their appreciation of his great ability as a commander—to reward him in a small degree for his untiring efforts to place the Regiment in a state of thorough discipline, and to so drill it that it might win honors for Minnesota upon the battle field—as well as to testify to his many excellencies of character, and his moral and intellectual worth.

Of the success which his efforts have met, the reputation of the "Third Minnesota" is the best evidence. Military men, without exception, acknowledge that it has no rival. Gen. Buell pays it the compliment of having Nashville—a dirty and dangerous hot-bed of Secession—in its charge; Gov. Andrew Johnson says that he has never seen its equal; the *Nashville Union* informs its readers that a "better disciplined and more gentlemanly appearing Regiment never saw service." These are but a few of the compliments that are daily paid to the Third. Whether Minnesota appreciates this splendid Regiment or not, it is quite evident that strangers do.

—The chosen time for the presentation was last evening, the exercises to close the dress parade. Accordingly, as the officers marched to the front for dismissal, Capt. Mattson—the senior Captain present—stepped before the Colonel, and uttering these words, delivered into his hands the beautiful articles referred to:

SIR:—Accept from the Company officers of your Regiment, this token of their esteem of you as a man and a commander.

We have much to thank you for, and no gift in our power to bestow can in any measure equal our indebtedness to you. What the noble Regiment, of which you are justly proud, is to day, in a military point of view, is owing to your precepts and constant labor.

You have spared no efforts—days, nor winter evenings, to mould the splendid but raw material of which our regiment was composed when you took the command, into a perfect military organization. How successful you have been, disinterested strangers have already testified.

It gives us great pleasure to present you with this sword. Bright and unsullied as its blade, so is our commander's character, and this emblem is suitable for such an officer, and we all know that it will remain honored in your hands.

Your officers have unbounded confidence in you as a commander, and we desire to assure you that wherever duty and honor call your Regiment, with you at its head, the men and officers shall cheerfully follow, be it life and victory, or to a glorious death—to glory and honor it will and shall always be. Our hope and earnest wishes are, that you may be spared to lead us on, as long as the last vestige of our Regiment remains; and that when over, and your duty here, to our country and our laws, is performed, you may enjoy a long and happy life in the circle of your friends at home—among whom we most earnestly desire a place.

Colonel Lester, deeply impressed, and with difficulty concealing his emotions, responded as follows:

CAPTAIN:—I am very glad to receive from my officers these beautiful marks of their esteem—and very proud of their generous confidence, which you so kindly express.

I must in simple justice say that the admirable discipline of our regiment is due rather to the energy, zeal and fidelity of its officers, than to any effort of my own. We have done our best, under somewhat discouraging circumstances, to do justice to the splendid men who compose the regiment, and have succeeded very well. We need have no fears that when the occasion arises they will do their whole duty to the country and the cause, and win credit for our young State.

The labors which I have undergone since joining the regiment—to which you so kindly allude—have been true pleasures; shared as they have been by my courteous officers, and I shall always recur to the past winter as one of the happiest of my life.

When the war is ended, and we are permitted to lay aside our arms, and to resume our wonted occupations, I trust that those pleasant and harmonious relations which have bound us together as soldiers, may be strengthened and continued among us as citizens, and that the attachments of the present may become the enduring friendship of old age.

The sword was manufactured by Tiffany & Co., New York, expressly for its present owner. The blade is fine Damascus steel, plainly chased. Representations of oak leaves adorn the hilt and guard, while the whole is surmounted with a coat of mail. The scabbard is bronzed metal, the bands richly ornamented with appropriate devices. The ornaments are heavily plated upon solid silver. A rich mahogany box accompanies the present, the whole costing $200.

It is a beautiful gift, duly appreciated by the recipient. X.

Monetary & Commercial.

Monetary.

CURRENCY AND EXCHANGE QUOTATIONS OF THOMPSON BRO'S BANKERS, AND DEALERS IN EXCHANGE, LAND WARRANTS, &C.

ST. PAUL, May 4 1862.

BANKABLE FUNDS.

New York,	New England,
Ohio,	Michigan,
Iowa,	Philadelphia,
Indiana,	New Jersey,
Winona County Bank,	Pittsburgh,
Ramsey Co. Endorsed Scrip,	Wisconsin.
U. S. Demand Notes,	Canada.

United States 6 per cent. two years Notes
Darling & Scheffer's endorsed scrip.

EXCHANGE RATES.

	Selling for.	Premium
Bankable Funds		1¼ per ct prm
Eastern		¾ per ct prm
Treasury Notes		½ pr ct pre.
American Gold		¼ per ct dis.

Commercial.

RETAIL PRICES.

St. Paul, April 30, 1862.

BEANS—White, 1.00@1.25 cents ₱ bushel.
BUTTER—Firkin, ₱ lb 9@10. Country, in rolls 10@12½c.
CANDLES—Tallow, m'd, ₱ lb 11@12. Star 18@20. Adamantine, 20. Sperm, 40@50.
CARBON OIL—Best quality 50c.
CHEESE—W. R. ₱ lb 11. Hamburg 12.
COFFEE—Rio, ₱ lb Prime 25. Laguayra, 25@28. Java, 30@33. Mocha, 30@33.
EGGS—12½c pr doz.
FRUITS—Apples, green, ₱ bbl. $3 75@4 25; dried, ₱ lb 10c. Cranberries ₱ bushel 90@$1. Peaches, dry, ₱ lb 12½c.
FLOUR—Superfine ₱ bbl. $3 50 Extra $4 25@4 50.
MEAL—Corn ₱ sack, $1 15@1 25.
MOLASSES—Plantation, ₱ gall., 50c. Sugar house, 90c. Golden Syrup, 75c. Stuart's XX 90@$1 00.
LARD—Per lb 7@8c.
ONIONS.—Per bushel, 40c.
POTATOES—Per bushel, 25@30.
POULTRY—Chickens, ₱ pr lb. 10c; Turkeys pr lb, 12½c.
RICE—Per lb, 10@11.
SUGAR—Brown, ₱ lb 10c. Refined 000, 12@13. Refined, O&OO, 12½@13. Powdered, 12. Crushed, 12½@14. Cut loaf, 12½@13
MEATS—Smoked, Hams Sugar cured 10c, plain 8c, Shoulders 5@6, Clear Sides 7@8. Meats Cut—Beef Sirloin and Porter House steaks and roasts 8@10c, Round 6c, and other cuts 3@5. Pork—Steaks and Choice Roast, 6; cuts 4@5. Mutton, Lamb and Veal, 14.
TEAS—Young Hyson and Imperial $1.00@$1.25; Oolong 60@$1.25.

CHURCH DIRECTORY.

Below we give a directory to the various Churches in the city, for the use of strangers, and others who may wish to attend service at any of them to-day:

UNITED PRESBYTERIAN,

In Ingersoll's Hall, corner of Third and Wabashaw streets, 10½ A. M. and 3 P. M. Rev Joseph McCartney, Pastor.

BAPTIST.

BAPTIST CHURCH IN WEST ST. PAUL.—Regular services on Sunday—preaching at 11 ¾, Sunday school at 12½ A. M., prayer and conference meeting at 1½ P. M. Rev. R. M. S. Pease, Pastor.

BAPTIST CHURCH.—Corner Eighth and Meeker sts. Services at 10½ A. M., and 7½ P. M. Sabbaths. Wednesday evening, lecture at 7½. Rev. John D. Pope, Pastor.

PRESBYTERIAN.

FIRST PRESBYTERIAN CHURCH.—On the corner of Third and St. Peter streets. Services at 10½ A. M. and 7½ P. M. Sabbath School at 2 o'clock, P. M. Rev. John Mattocks, Pastor.

JACKSON STREET CHURCH.—Corner of Ninth and Jackson streets. Services at 10½ A. M. and 7½ P. M. Sabbath School at 2½ P. M. Prayer Meeting on Wednesday evening, at 7½ P. M. Rev Dr. B. F. Crary, Pastor.

GERMAN METHODIST CHURCH.—Corner of Sixth and Cossbel streets Services at 10½ A. M. and 7½ P. M Rev. P. Fonk, Pastor.

GERMAN METHODIST SERVICE.—Corner of Pleasant and Nine streets, near Jefferson School House, every Sabbath, at 2½ P. M. Rev. Charles Hollman, Pastor

SCANDINAVIAN METHODIST CHURCH.—Corner of Tenth and Temperance streets. Services at 10½ A. M. and 7½ P. M Rev. C. J. Fredberg, Pastor.

GERMAN EVANGELICAL ASSOCIATION.—Corner of Pine and Seventh streets, Kittson's Addition Services at 10½ A. M. and 7 P. M. And. Tarnutzer, Pastor.

CATHOLIC.

CATHEDRAL OF ST. PAUL.—Corner of St. Peter and Tenth streets Services at 7 A. M.; at 9 A. M for the French Congregation, and at 10½ A. M for the English-speaking Congregation. Vespers at 3½ P. M. Right Rev. T. L. Grace, Rev. A. Ravoux, Rev. A. Otter, Rev. E. Caillet.

ASSUMPTION CHURCH.—[German]—Ninth street, between Vine and St. Peter. Services at 7 A. M., 10½ A. M., and 3 P. M. Rev. D. Mazogas, Pastor.

EPISCOPAL.

ST. PAUL'S CHURCH.—Corner of Ninth and Olive streets. Services at 10½ A. M. and 7½ P. M. Rev. A. B Patterson, Rector.

CHRIST CHURCH.—On Cedar street, near Third. Services at 10½ A. M. and 7½ P. M. Rev. Dr. J. V. Van Ingen, Rector.

CONGREGATIONAL.

PLYMOUTH CHURCH.—On Goodrich street, near the Fuller House. Services at 10½ A. M. Sabbath School, at 12 M. Evening services 7½ P. M. Rev. A. S. Fiske Pastor.

LUTHERAN.

TRINITY CHURCH.—Corner of Wabashaw and Tenth streets. Services at 10½ A. M. Rev. C. S. Hyer, Pastor

HENRY ORLEMANN,

FASHIONABLE HAIR DRESSER,

Opposite the American House, Third street, St. Paul.

WIGS, TOUPEES & LADIES' ORNAMENTAL HAIR of every description always on hand and made to order on the shortest notice. feb5-66m

FOR RENT.

THE FRAME WARE-HOUSE,

On the corner of Sibley and Levee streets, except the one third thereof, now occupied by L. B. & C Greig.

Enquire of CLIVER DALRYMPLE,
ap10:1m Bernheimer Block, Third street.

ICE! ICE! ICE!

The undersigned will furnish ICE to City Customers and Boats as usual during the season of 1862.

CHAS. SYMONDS.
apr29-4m

FOR SALE.

THE DWELLING

Now occupied by Dr. T. T. MANN. The residence is commodious; the grounds large and in good cultivation; abundance of both cistern and well water. Price low and terms very easy. Apply to Dr. Mann.
ap30-2w

BYERS & POLLOCK

MANUFACTURERS AND DEALERS

In Copper, Sheet-Iron, and Tin Ware,

Opposite the Big Clock,

JACKSON ST.....ST. PAUL
St. Paul, November 14, 1861. nov14 6m

SCHRODER'S MUSEUM.

My collection of Birds and Animals, comprising nearly all the Birds of Minnesota, from a Humming Bird to an Eagle, will be exhibited at my Museum, corner of Washington and Fourth streets, Mackubin's Building. Admittance 20 cents, Children 5 cents.

N. B.—All kinds of Birds for sale and stuffed by
H. SCHRODER

NEW ADVERTISEMENTS.

NOTICE.

Parties having claims against the steamboat

NEW ULM BELLE,

Will please present them at the office on or before Monday, May 5th. [my2 3t] J. SCOTT.

Palmer's Pure Vinegar.

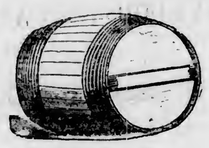

MANUFACTURED

BY

C. C. LEWIS & CO.

UNION HOTEL,

M. LUKENHEIMER, Proprietor,

COR. 4th & WABASHAW STS. ST. PAUL.

GOOD STABLING in connection with the House.

This house has been built this summer, is fitted up and furnished in the best style, and is prepared to accommodate travelers and boarders on reasonable terms.

☞ Board by the day or week as low as any other house in the city. apr23-m3mo

NOTICE OF MORTGAGE SALE.—Default has been made in the conditions of a certain indenture of mortgage, by the non payment of money therein secured to be paid, made and executed by Lyman Dayton and Maria B. Dayton, his wife, of St. Paul, Ramsey county, Minnesota, mortgagors, to Alvin Strong, of Stockbridge, Madison county, New York, mortgagee, dated the 5th day of April, A. D. 1860, and recorded on the 14th day of April, A. D. 1860, in the office of the Register of Deeds of said Ramsey county, in Book Q, of mortgages on pages 340 and 341. There is claimed to be due and payable at the date of this notice, on the promissory note secured by said mortgage, the sum of thirteen hundred and fifty 36-100 dollars ($1350 36) and no suit or proceedings at law have been instituted to recover the debt, or any part thereof, secured by said mortgage. The lands are described in said mortgage as follows, to wit:

"All those tracts or parcels of land lying and being in the county of Ramsey and State of Minnesota, described as follows, to wit: Lots number sixteen, (16) seventeen, (17) eighteen, (18) nineteen, (19) and twenty, (20) in block number eighty two, (82) in Dayton & Irvine's Addition to the City of St Paul."

Now therefore, notice is hereby given, that the said mortgage will be foreclosed, and that the said mortgaged premises will, by virtue of a power of sale contained in and recorded with said mortgage, and pursuant to the statute in such case made and provided, be sold at public vendue, to the highest bidder for cash, at the front door of the court house in St. Paul in said Ramsey county, on the 24th day of May, A. D. 1862, at 10 o'clock A. M. of that day, and the proceeds of said sale applied to the satisfaction of said mortgage debt and the costs and expenses of said sale as allowed by law.

Dated St. Paul, April 9th, A. D. 1862.

ALVIN STRONG, Mortgagee.
SPENCER & CARVER, Attorneys for Mortgagee.
apr9-4w

NOTICE OF MORTGAGE SALE.—Whereas, default having been made in the conditions of a certain mortgage, containing a power of sale, and bearing date the 28th day of September, A. D. 1857, and mortgage having been made by John B. Brisbin and William L. Ames, mortgagors, to Daniel A. Robertson, mortgagee, to secure the payment of the sum of $4,550 of the purchase money for the lands in said mortgage described.

Said mortgage was filed or record in the office of the Register of Deeds in and for the county of Ramsey, and then Territory, now State of Minnesota, on the 1st day of October, A. D. 1857, and was duly recorded in Book M. of Mortgages, on pages 273, 274 and 275, of the records in said office.

The description of the premises conveyed and effected by said mortgage, is as follows, to wit: Situate in the county of Ramsey, and State of Minnesota, and being the southwest quarter of section twenty two (22) of township twenty nine (29) north, of range twenty two (22) west of the fourth principal meridian, according to United States survey

Said mortgage, together with the money now due, and to become due thereon, was afterwards, by said mortgagee, Daniel A. Robertson, assigned to Tracy G. Rich, and a written assignment thereof was made by said Daniel A Robertson to said Tracy G. Rich, bearing date the 1st day of December, A. D. 1860, which assignment is recorded in the office of the Register of Deeds in and for the county of Ramsey and State of Minnesota, in Book R of assignments on pages 239 and 240 of the records in said office.

And whereas, default having been made in the condition of said mortgage, by a failure to pay the money secured by the same at the time therein specified, a sale was afterwards, to wit, on or about the 14th day of August, 1861, commenced by said Tracy G. Rich against said John B. Brisbin and William L. Ames in the District Court of the Second Judicial District, in said county of Ramsey, for the foreclosure of said mortgage and the recovery of the money due on the same, which suit has since been, and now is, duly continued; and no other suit or proceedings at law or otherwise, has been had or commenced, to recover the money secured by said mortgage, or any part thereof,

The amount claimed to be due on said mortgage, at the date of of this notice, is the sum of twenty seven hundred and ninety nine and 29 100 dollars (2799 29). the same being for purchase money of said mortgaged premises.

Therefore, notice is hereby given that by virtue of, and pursuant to said power of sale in said mortgage contained, and of the statute in such case made and provided, said lands, above described, will be sold at public vendue, at the front door of the Court House, in the city of Saint Paul, in said county of Ramsey, and State of Minnesota, on Wednesday, the 14th day of May, A. D. 1862, to the highest bidder for cash, for the purpose of paying the amount due on said mortgage, and the costs and expenses allowed by law. Said sale to commence at 2 o'clock in the afternoon of said day of sale.

Dated March 28th, A. D. 1862.

TRACY G. RICH,
Assignee of said Mortgagee.
W. K. GASTON, Attorney for said Assignee.
mar29-6aw

STATE OF MINNESOTA, COUNTY OF RAMSEY.

District Court, Second Judicial District.

Abel Willoughby
against
Amherst Willoughby and Seraphine E. Willoughby, his wife; Simon Powers and Frances Powers, his wife; Augustus Chapron, John Willoughby, Lorin C. Collins, Charles Sanders, William B. Stowick, R. M. S. Pease, Charles Hunt, Ruben Bostwick, Platt A. Paine, Richard H. Chase, John D. Phoenix, Francis M. Babcock, John Babcock, Philip Phoenix and W. L. Minster.

In pursuance of a judgment of the District Court of the Second Judicial District of the State of Minnesota, made in the above entitled action bearing date the 14th day of December, A. D. 1861, I, John G. Macgregor, Referee appointed by said court to execute such judgment, will sell at public auction to the highest bidder for cash at the front door of the Court House, in the city of Saint Paul, Ramsey county, Minnesota, on Saturday, the 14th day of June, A. D. 1862, at ten o'clock in the forenoon of that day, the following premises and real estate, that is to say:

All that tract or parcel of land lying and being in Ramsey county, Minnesota, described as follows, to wit: The north one third of lots numbered six (6) and seven (7) in block numbered two y six (26) in the town of St. Paul—said parts of lots being fifty feet front on Robert street, and one hundred feet on Fourth street, and being the same property purchased of Ewing by said Amherst Willoughby and Simon Powers

Dated St Paul, May 2d, A. D. 1862.

JOHN G. MACGREGOR, Referee.
H. R. FIELDER PIPER, Attorneys. my1-6w

IN PROBATE COURT, STATE OF MINNESOTA, COUNTY OF RAMSEY.

In the matter of the Guardianship of Eugene D. Hoyt, minor.

The petition of Benj. F. Hoyt, guardian, for license to sell certain real estate belonging to said minor, will be heard at the office of the Judge of Probate, in the city of St. Paul, on Saturday, the 24th day of May, A. D. 1862, at ten o'clock A. M., and the next of kin of said minor, and all other persons interested in said minor's estate, are required to appear at a session of the Probate Court, then and there to be holden, and show cause, if any there be, why the prayer of said petitioner should not be granted

Dated St. Paul, April 9th, 1862.

R. F. CROWELL,
Judge of Probate.
my1-3w

STATE OF MINNESOTA, COUNTY OF Ramsey—District Court, 2nd District.

David Cooper vs. John C. Breckinridge.

Summons for money demand on Contract for Payment of Money. Complaint not served.

State of Minnesota.

To John C. Breckinridge, Defendant:—You are hereby summoned and required to answer the complaint in this action, which said complaint is filed in the office of the Clerk of this Court, for the county aforesaid, at Saint Paul, in the county of Ramsey aforesaid, and to serve a copy of your answer thereto, on the subscribers at their office in the city of Saint Paul, county aforesaid, within twenty days after the service of this summons upon you, exclusive of the day of such service; and if you fail to answer the said complaint within the time aforesaid, the plaintiff in this action will take judgment against you for the sum of five thousand four hundred and seventeen and 50-100 dollars, with interest at the rate of seven per cent. per annum from the 1st day of January, A. D. one thousand eight hundred and fifty nine, together with the costs of this action.

Dated at St. Paul, April 11th, A. D. 1862.

HM TH & GH MAN,
apr26-6w Plaintiff's Attorneys.

PRINCE & CO.'S
IMPROVED
MELODEONS!

WARRANTED FOR FIVE YEARS.

The oldest establishment in the United States, employing 200 men, and finishing eighty instruments per week.

Manufactory corner of Maryland and Niagara Streets.

BUFFALO, N. Y.

WHOLESALE DEPOTS.

67 Fulton street.....New York
43 Lake street.....Chicago

WHOLESALE AGENTS.

Henry Tollman & Co.....Boston, Mass.
W. F Colburn.....Cincinnati, O.
Balmer & Weber.....St Louis, Mo.
James Bellak.....Philadelphia.
A. Conne.....Detroit, Mich.
Ph. P. Werlein.....New Orleans
A. & S. Nordheimer.....Toronto, C. W.

Persons unacquainted with the Melodeon and its history, will bear in mind that we are the pioneers and leading manufacturers, not only in the United States, but in the world. We commenced the manufacture of Melodeons in the fall of the year 1847, and since that time have finished and sold TWENTY-SEVEN THOUSAND. These instruments are now in use mostly in the United States and Canada, but also in Europe, Asia, Africa, South America and the West Indies, and from all these quarters we have the most flattering testimonials of the high estimation in which they are held.

At all Industrial Exhibitions they have invariably been awarded the Highest Premium whenever Exhibited in Competition with Others.

We shall take pleasure in forwarding by mail (at our own expense) our Illustrated Catalogue, in which every instrument we manufacture is fully described, and illustrated by elegant engravings.

All Melodeons of our manufacture, either sold by us or dealers in any part of the United States or Canada, are warranted to be perfect in every respect, and should any repairs be necessary before the expiration of five years from date of sale, we bind ourselves promptly and willing to make the same free of charge, provided the injury is not caused by accident or design

Agents for the sale of our Melodeons may be found in all the principal towns of the United States and Canada.

Address either

GEO. A. PRINCE & CO, Buffalo, N. Y.
GEO. A. PRINCE & CO, 57 Fulton st. N.Y.
GEO. A. PRINCE & CO, 43 Lake st, Chicago.

Or either of the above wholesale agents.

apr29d3wly

Clerk, Burke & Baker,

MANUFACTURERS AND IMPORTERS OF

NEEDLES, FISH HOOKS, FISHING TACKLE, &c.

43 Maiden Lane & 35 Liberty street,

NEW YORK,

Would respectfully call the attention of wholesale dealers to their extensive and varied stock of

FISHING TACKLE.

Their factory, "NEPTUNE WORKS," Canton strt., Brooklyn, has been in successful operation for four years, where they manufacture every variety of

FISH HOOKS, SPEARS, &c.

From the best spring steel, and which they warrant much superior and fully cheaper than the imported articles.

ORDERS SOLICITED AND EXECTED AT ONCE, For any variety or style of Hooks, Rods, Reels, Lines, Seines, Baskets, and Trolling Bait. Water proof Lines at reduced prices, etc:

They would call particular attention to their stock of Fly Hooks.

Sole depot for the sale of WARRIN'S celebrated drill eyed and TELEGRAPH NEEDLES.

apr26-3m

THE NEW AMERICAN CYCLOPEDIA.

A DICTIONARY OF GENERAL KNOWLEDGE,

EDITED BY

GEO. RIPLEY & CHAS. A. DANA,

To be completed in 15 volumes, royal octavo, large size, double columns. Volumes 1 to 14 are ready and a successive volume will be issued every three to four months.

Price in cloth, $3; Sheep, Library Style, $3 50; Half Morocco, $4; Half Russia, $4 50 each.

PLAN OF THE CYCOPÆDIA.

The New American Cyclopædia presents a panoramic view of all human knowledge, as it exists at the present moment. It embraces and popularizes every subject that can be thought of. In its successive volumes a condensation is to be found of accurate and practical information on Art and Science, in all their branches, including Mechanics, Mathematics, Astronomy, Philosophy, Chemistry, and Physiology; on Agriculture, Commerce and Manufactures; on Law, Medicine and Theology; on Biography and History; Geography and Ethnology on Political Economy, the Trades, Inventions, Politics, the Tidings of Common Life, and General Literature.

OUR SUBSCRIPTION LIST

Already numbers twelve thousand names, from every section of the country, which evidences the universal popularity of this National Work.

THE NEW AMERICAN CYCLOPÆDIA

Is sold exclusively by subscription, and Agents have been appointed for almost all sections of the Union in case, however, Agents are not to be found, we will receive subscriptions, and forward copies of the work free of expense on receipt of the price. Persons at a distance may send money for one or more volumes at a time, if not being necessary to take the whole 14 volumes at once, unless they feel inclined to do so.

D. APPLETON & CO., Publishers,
apr8-4wjc3 413 & 415, Broadway, New York

W. *MENZIUS SMITH'S*

Superior Writing Fluid

Has been before the public for three years, and wherever used, is pronounced EQUAL if not superior to any imported ink.

The publisher of the New York Independent, upon ordering a quantity, says:—"We find after giving it a fair trial that it is the BEST INK we have ever used."

This Ink has been thoroughly tested and is now used by Bankers and others throughout the country.

For sale by D. D. MERRILL, St. Paul.

☞ Dealers will address

SMITH & BROWNWELL,
apr3 Manufacturers, Machias, N. Y.

JOHN A. STEES,

UNDERTAKER,

CORNER THIRD & MINNESOTA STS. ST. PAUL.

Sole agent for Metallic Burial Cases and Caskets.
jan5d1wly

JOHN A. STEES,

MANUFACTURER AND DEALER IN

Furniture & Cabinet Ware

Of every variety of style and pattern.

Corner 3d and Minnesota Sts. St. Paul.

☞ All kinds of lumber taken in trade. ☜
Jan5d1wly.

F. KNAUFT,

Corner of Seventh and Olive streets.

HAS IN ADDITION TO HIS NEW AND FULL STOCK OF

GROCERIES & PROVISIONS

A complete assortment of

Queensware, Lamps, &c.

All of which will be sold at the lowest possible rates.

NEW PLATFORM SCALES,

Of Fairbanks' best make, always correct and ready for use. Those who have Hay, Grain or Live Stock for sale, can save money by getting it weighed.
apr19 feb28-1y

FISH—CODFISH LARGE AND MEDium, in drums and boxes; family Mackerel Nos 1 and 2, in kits; Scaled Herring, all in prime condition and at low figures, at
dec12 COOLEY TOWER & CO.'S.

FOR SALE.

A FINE NEW BUGGY,

ONE HORSE WAGON

AND TWO HORSES.

mar22 NICOLS & DEAN.

1862. 1862.

THE NORTHERN LINE

FOR

KEOKUK, DAVENPORT, DUBUQUE, ST. PAUL AND STILLWATER.

On the opening of navigation,

THE NORTHERN LINE PACKETS

Will resume their regular trips to St. Paul and intermediate ports,

LEAVING ST. LOUIS

Every Tuesday, Thursday and Saturday evenings, at 4 o'clock.

In consequence of the general depression of business, the Northern Line Packet Company will only run three boats per week to St. Paul.

THE NORTHERN LINE PACKET COMP'Y

Will also run to Dubuque a line of packets,

Leaving St. Louis every Monday, Wednesday and Friday at 4 o'clock, P. M.

Thus making a daily line as far as Dubuque.

The Packets will leave from the Northern Line Wharf Boat, at the foot of Washington Avenue.

THOMAS B. RHODES,
President.

Borup & Champlin,
apr4-7m Agents, St. Paul.

WALTER W. WEBB,

WHOLESALE DEALER IN

Foreign Wines & Liquors,

OLD BOURBON AND RYE WHISKEY.

AND MONTREAL MALT WHISKEY.

I find that the impression prevails that pure Foreign Wines and Brandy cannot be obtained in St. Paul. I wish to assure the citizens and others that they can safely rely upon getting pure, unadulterated Wines, Brandies and Gin from me, equal to any imported.

W. W. WEBB.

Also, London Porter, Scotch Ale, Scotch Whiskey

KING & CO.,

DEALERS IN

FRESH MEATS, POULTRY & GAME

of all kinds and in any quantity.

Persons wishing CHOICE LOTS of the best kind, and at the lowest price, can always find everything in the Fresh Meat line at

KING & CO.'S

Well known store on Wabashaw street, near Fifth.

Those who like good living should give us a call, as we always keep a choice lot on hand. feb9 61y

J. F. BLODGET,

AUDITOR OF ANOKA COUNTY,

Will pay taxes for non-residents, and furnish information in relation to lands in Anoka county.

Any information in relation to delinquent taxes furnished free of charge. mar12 1tf

INTERNATIONAL HOTEL.

E. C. BELOTE, Proprietor.

CORNER OF TENTH AND JACKSON STREETS

SAINT PAUL, MINN.

feb5-66m

A FULL SUPPLY OF BIBLES, Testaments, and Sabbath School Books, at apr23 MERRILL'S STORE, Third Street.

NOTICE.

Notice is hereby given that the partnership heretofore existing between the subscribers under the style of Sanborn & Lund is this day dissolved by mutual consent,

Dated St. Paul, March 27, 1862.

JOHN B. SANBORN,
CHARLES C. LUND.

The business of the late firm of Sanborn & Lund will be adjusted and closed out by the subscriber at the office of Horn & Galusha, and all persons indebted to said firm are requested to call and make immediate payment

mar29-6w CHAS. C. LUND.

For Ten Days Longer!

The balance of the stock is selling

WITHOUT RESERVE

At Auction Prices.

The greatest bargains are being given.

☞ Store and Dwelling House for rent low.

J. G. SCOTT.
apr11-2w Third street.

FIRST ARRIVAL

OF

NEW SPRING GOODS

AT

N. H. BLUM'S.

☞ Everything of the most desirable kind in the Dry Goods Line just received. Call and see. ☜ mr27-1m

Wanted to Buy.

Any person who WANTS TO SELL a mixed stock of Dry Goods and Groceries, or stock of either on reasonable terms may find a safe purchaser by addressing R. D., Dundas, Minn.

mar16-1m

C. E. Woolsey & Co.

(Successors to L. D. Wilson,)

COMMISSION MERCHANTS,

NO. 211 SOUTH WATER ST., CHICAGO.

CASH ADVANCES ON CONSIGNMENTS.

mar31-6wly

J. J. DUGAN'S

MILLINERY STORE

REMOVED TO THE

CATHOLIC BLOCK

A few doors below Day & Jenks's Drug Store, 3d st.

A COMPLETE ASSORTMENT OF GOODS always on hand. apr16-1m

Field, Garden & Flower

SEEDS.

IN BULK AND PAPERS.

A large assortment at VERY LOW prices for cash.

We are also receiving our spring stock of

DRUGS, PAINTS, OILS, GLASS

AND GLASSWARE.

To which we call the attention of consumers. We guarantee to job goods as low as any other house in the State doing a legitimate business. Orders solicited.

VAWTER & ROSE,

Opp. Falls, St. Anthony. | Bridge street, Minneapolis.
apr26-2w

WANTED.

A WOMAN

TO DO PASTRY COOKING. Enquire at the

apr27-4t WINSLOW HOUSE.

Wm. Illingworth,

WATCH MANUFACTURER,

AND

TOWN CLOCK BUILDER.

SIGN OF THE TOWN CLOCK

JACKSON ST., SAINT PAUL.

Having had over thirty years experience in the best Watch Factories in England and America, he feels himself competent to do anything in his line a little superior to any other establishment in the northwest.

☞ N. B. Persons wishing to perfect themselves in the business will be received under instruction on very moderate terms. Fine work done and Clock and Watch Wheels c

THE SAINT PAUL DAILY PRESS.

VOLUME II. ST. PAUL, MINNESOTA, TUESDAY, MAY 6 1862. NUMBER 108.

The Saint Paul Press.

OFFICIAL PAPER OF THE STATE

☞ This paper has a larger Daily, Tri-Weekly and Weekly circulation than any other in Minnesota, and therefore presents inducements to advertisers which they will not find elsewhere.

ST. PAUL, TUESDAY, MAY 6.

☞ SEE FOURTH PAGE.

THE WAR NEWS.

Under the telegraphic head will be found a pretty full summary of the latest intelligence up to late last evening. The country will be somewhat startled by the rather sudden and unceremonious manner in which McClellan has caused the rebels to scamper from their Sebastopol at Yorktown. It is but the old story repeated—hustled out of another "impregnable position!" The rebels bid fair to entirely reverse the meaning of this military term ere long.

West Point, on the York river, to which Gen. McClellan has hastily embarked a division of our troops, is but about thirty-five miles from Richmond, having direct railroad communication with the rebel capital. This force, with the pursuing columns, will undoubtedly be able to cut off the fleeing and disheartened rebels long before they will be greeted with a sight of Richmond.

It would seem from the hasty accounts we have, that the rebels have met with full as serious a loss, in position and material, as they did at Island No. 10, and, what will look worse for their cause, all without daring to give us a stand up fight. Donelson, Manassas, Island No. 10, New Orleans and Yorktown give a sad showing for the rebel Confederacy, and the deluded people of that realm must begin to inquire where they can meet our forces if they are unable to do so in these strongholds.

It will be seen also, that Gen. Mitchell has not rested on his laurels, but is extending his conquests.

We have no definite news from Corinth, but all indications point to a great battle there as being imminent, or indeed as now transpiring. It would have taken place days ago had not insurmountable obstacles prevented our forces from bringing it on. The rebels are reinforced from the forces driven out of New Orleans, and by Price and Van Dorn. They will probably make a bitter fight if not demoralized by their late reverses. Already, boats containing surgeons, nurses, and hospital supplies are on the way to the scene of action. The curtain is rising upon stirring events. May God speed the right!

THE LOSS AT PITTSBURG LANDING.—The telegraph gives the official report of our loss at his battle, summing up, in killed, wounded and missing, a total of 13,763. These are startling figures, exceeding the usual estimate. No battle of this war, nor upon the American continent, at any time, if our memory is not at fault, bears any comparison with it. The killed outright, it appears, were 1,735. To this list of mortality must be added about one fourth of the wounded ultimately, which will make the total of the dead about 3,705—or nearly 4,000. Assuming the missing to be all prisoners, and it only reaches about half the number claimed by Beauregard to have taken. Our side, it will be seen, claim to have buried some 2,500 or 3,000 rebels left dead on the field, and elsewhere in the dispatch it is stated, evidently on good authority, that Beauregard's loss was 20,000. It was a terribly destructive battle, and properly to be regretted that it was not more decisive.

—General Grant has lately written a letter in answer to newspaper criticism upon his surprise at Shiloh, in which he makes the remarkable statement, that "had the enemy sent our forces word they were coming and fixed the hour, we could not have been better prepared than we were to meet them." We are willing to leave the General with the proper authorities for an investigation into the matter; but we are quite confident that soldiers in their beds, and engaged in their culinary operations, etc.,—as our men were when Beauregard hurled his army upon them—were not in the best condition for resisting the shock of battle, and had they been on the other side of the Tennessee river, they would, it seems, have been still "better prepared."

—Thurlow Weed writes from Paris on the 8th ult., to the *Evening Journal*:

"The continued and gratifying successes which reward the indomitable energy of our army and navy, and that distinguishes the unflinching courage of our soldiers and sailors, is exalting our country in the estimation of Europe. Veteran officers in England and France express their admiration of the steadiness and persistence of regiments which they had looked upon as militia. The gallantry of Burnside's troops, and in Kentucky, Missouri, and Arkansas, is equal to that of the best troops of Napoleon or Wellington. The war, therefore, which commenced so disastrously, promises to establish for us, abroad, a military renown as enviable as that which our navy achieved in the war of 1812."

—Gen. Van Cleve, late Colonel of the Minnesota Second, has now a command of a Brigade in Gen. Crittenden's Division. Colonel George, who succeeds to the command of the Regiment, is represented as very popular with our boys. We are satisfied that both he and his command will give a good account of themselves in the impending battle. If they do not aid in giving the rebels another *Somerset* it will not be their fault.

—The Owatonna *Express* says that Oscar Gross, who was wounded at Bull Run, has received his pension papers entitling him to $5,00 per month during life.

SLAVES IN THE DISTRICT.—The following statistics in the District of Columbia taken from the last census tables, we find in a late number of the *Republican*, D. C. The number is materially decreased since; but the list may be interesting as furnishing an idea of the relative proportion of male and female, young, old, and middle aged: The total, when summed up, is 3,185—1,212 males, 1,973 females—of whom 68 are under 1 year, 285 between 1 and 5 years, 361 between 5 and 10, 527 between 10 and 15, 450 between 10 and 20, 538 between 20 and 30, 327 between 30 and 40, 260 between 40 and 50, 192 between 50 and 60, 110 between 60 and 70, 48 between 80 and 90, and 1 between 90 and 100.

—By many evidences cropping out through the rebel press and otherwise, it would seem that southern bombast and boasts of victories never occurring now fail to satisfy the southern appetite. Secesh seems to think he has had sufficient of that kind of pabulum for some months past, and though the rebels have got along on that kind of food very well for a half year, they do not think they will relish it "as a steady diet." An editorial in the Richmond *Examiner* of the 22d ult., denounces the rebel Secretary of War for deceiving the Southern people by asserting that a great victory was gained over the Union forces in the two days' fight at Pittsburg Landing. The editor states that all the evidence collected on the subject goes to show that the confederates were badly defeated, and, as an evidence of the fact, he quotes Beauregard's own letter to Gen. Grant, the day after the battle, asking the latter, who was in possession of the field, for permission to bury his (Beauregard's) dead. It does sound a little singular for a victorious enemy to ask the privilege of a vanquished enemy to come back and bury his dead—and then be refused the privilege! The illustration of their "great victory" in a late number of *Harper's Weekly* we think will afford a fine study for the rebels.

BERDAN'S SHARPSHOOTERS are at this time attracting much attention from the country on account of their many exploits, and the terror in which they are regarded by the enemy. A correspondent of the Philadelphia *Inquirer* tells the following story of one of them, said to be sixty years old, who has the title of "Old Seth:"

"He carries a very heavy telescope-sighted rifle, with which he has done fearful execution among the rebel artillerymen. The other night he could not be found, but was at last seen outside of the picket line by a sentry, who asked, "Who's there?" "It's me," responded Seth, "and I've captured a Secesh gun." "Bring it in," said the Sergeant. "Can't do it," exclaimed Seth.

It soon became apparent to the Sergeant that "Old Seth" had the exact range of one of the enemy's heaviest guns, and they could not load it for fear of being picked off by him. Again the old man shouted: "Fetch me a couple of haversacks full of grub, as this is my gun, and the cussed varmints shan't fire it again while the scrimmage lasts." This was done, and the old patriot line kept good watch over that gun. In fact, it is a "captured gun."

—The funeral obsequies of the late Gov. Harvey of Wisconsin, were held at Madison, on the 1st inst. The weather was so stormy that no out-door exercises were held. Acting Gov. Salomon opened the exercises with appropriate remarks, and Rev. A. S. Chapman of Beloit College, pronounced a funeral oration. The body of Gov. H. we believe has not yet reached the State.

—The St. Anthony *News* states that petitions are in circulation at the Falls, asking the Government to locate the military hospitals at the Winslow House in St. Anthony, and the Cataract House in Minneapolis. That paper states that the War Department could appropriate already the use of Fort Snelling for that purpose, and agrees that these houses, already prepared as they are, with their easy access by river and the advantages of that locality over the more southerly one in a sanitary point of view, offer a strong inducement to the Government to make the desired location. The editor says the ladies there are ready to do all in their power to make our sick soldiers comfortable, should they be sent there. We are sure that if the said location were depending on the vote of our "bold soldier boys," in consideration of being nursed by the pretty women of that romantic locality, the matter would not remain long in doubt.

Merrimac Fruit Farm.

TRIOMPHE DE GAND.

We unhesitatingly place this variety at the very head of the list of strawberries. Another year's trial has only confirmed our opinion of its superior worth. Were we confined to one variety, it should be the Triomphe de Gand. In other kind of which we have any knowledge, possess such many excellences. Indeed, with us, it approximates so nearly perfectness as to leave but little more to be desired.

The plants are thrifty, hardy and vigorous growers, bearing their fruit well up, which renders it easily to be kept clean. They are also wonderfully productive with us, and the fruit is not only usually of large size but UNIFORMLY so, and throughout the season, which is longer with it than with most other varieties. The flavor is everything that could be desired. It is of a very beautiful crimson color, glossy and very attractive. It keeps well after being picked, retaining its beautiful color and firmness, and carries better than any other variety.

25 CTS. PER DOZEN—$1.50 PER HUNDRED.

SELECT LIST OF STRAWBERRIES.

Triomphe de Gand, Trollope's Victoria, Burr's New Pine, Jenny Lind and Wilson's Albany.

BLACKBERRIES.

CURRANTS.

RASPBERRIES.

GOOSEBERRIES.

ASPARAGUS.

Three year old roots, $1.00 per hundred, $5,00 per thousand.

MISCELLANEOUS.

Also, at the proper season, hot bed plants, such as Cabbages, Cauliflower, Brocoli, Celery, Tomato, Egg Plant, etc.

SIBERIAN CRAB.

A fine assortment of any of the above will be found at M. N. KELLOGG'S FRUIT STORE, opposite the Bridge, where orders can also be left, and promptly attended to.

We claim that all articles sent out from our establishment are what they profess to be—true to name—and of good quality. Our prices, we think, are reasonable—not "below" or "at cost" of production, but such as to afford a fair profit, to which, we think, we are justly entitled. We are not ambitious to give to our establishment the reputation of a low priced nursery, but one where a genuine article of the best quality can be had, and that will give satisfaction to the purchaser.

WM. H. JARVIS,

my6 Merrimac Fruit Farm.

LOCAL AFFAIRS.

MRS. DUGAN has received large additions to her spring stock, as will be seen by her advertisement of this morning.

WATCH LOST.—A gentleman lost a valuable gold watch on Third Street yesterday. As will be seen by advertisement, he offers ten dollars reward for it.

RAILROAD IRON.—The Wenona arrived yesterday with two barges in tow, having on board 160 tons of iron for the St. Paul and Pacific Railroad.

SEE Fairchild & Pease's advertisement of auction sale of J. R. Mason's furniture at his dwelling. They also have a furniture sale at their auction rooms this morning at ten o'clock.

THE HUTCHINSONS COMING.—We have information that the celebrated Hutchinson Family will be here to give a concert or two about the first of June. They will be warmly received by their numerous friends in Minnesota.

GROCERIES.—Geo. L. Farwell, in Dawson's Block, Third street, has on hand a fresh and fine supply of groceries. Mr. Farwell is a new business man in our city, and traders from town and country will find his establishment a first-class house to trade with.

DISTRICT COURT.—The May term of the District Court for the Second Judicial District, commenced yesterday—Judge Palmer presiding. The Grand Jury was sworn and charged, after which that body on retiring to its room, appointed Wm. Markee Esq., foreman, and Sherwood Hough, Esq., clerk.

After calling the calendar, the Court adjourned till ten o'clock this morning.

SAD CASUALTY.—Samuel McConnell, a citizen of St. Paul for the past six years, and well known as an employee of the Gas Company, was drowned at Carver on Saturday night. He went up on the steamer Ariel to do some work connected with the machinery, and while passing from her to the Antelope, missed his foot-hold, and falling between the two boats, perished. He leaves a wife and family of small children.

OUR SOLDIERS WHO LAST MARCHED.—At last accounts, the Fourth Regiment and the Second Battery were at Benton Barracks, St. Louis. It was not expected, however, they would remain there long. The Battery on its arrival, was promptly furnished with its armament—four Parrott guns and two howitzers—and Capt. Hochkiss had orders to select his horses from Uncle Sam's stables. The new arms for the Fourth Regiment, as already stated, were ready for them on their arrival. The Regiment was also furnished with an extraordinary amount of transportation, consisting of twenty wagons and one hundred and twenty mules. This would seem to indicate that Col. Sanborn has an extensive land voyage before him—possibly in the direction of New Mexico.

FUNERAL OF CAPTAIN ACKER.—The funeral obsequies of our late and much esteemed fellow citizen, Captain W. H. Acker, were attended on Sunday by the largest concourse of people ever assembled on any similar occasion in our city.

At an early hour in the afternoon, the streets in the vicinity of Masonic Hall were crowded with people, awaiting the moving of the procession. The corpse was brought from the hall when the procession was ready to move, in charge of Major Simeon Smith, Maj. W. B. Gere, Capt. A. D. Nelson, Capt. T. M. Saunders and Captain H. R. Putnam, on the part of the military; Messrs. J. W. Cathcart, Chas. Nichols and J. R. Jenks, on the part of the Masons and Messrs. R. O. Strong, R. M. Warner, J. L. Forepaunh, J. I. Beaumont, H. F. Masterson and George Gallup, on the part of the citizens, as pall bearers.

The concourse of citizens along the streets as the procession moved to the church was immense. At the church the crowd increased, and it was almost impossible to get within the precincts of the edifice, much less, after the arrival of the procession and long before, to get inside the walls.

On moving from the church to the cemetery, the procession was composed of at least two hundred of the Masonic fraternity, from St. Paul, Minneapolis, St. Anthony and Stillwater; most of the field, staff, and line officers of the Fifth Regiment; a squad of regulars recently enlisted for the 18th Infantry, and about sixty carriages filled with citizens.

The respect shown to Captain Acker's memory was universal, and of a character which fully demonstrated the high esteem in which he was held by his fellow citizens.

RIVER NEWS.—The river had declined up to 6 o'clock last night, eight inches since Saturday night.

The steamer Clara Hine has reduced the fare to Carver and between, to the same as the Antelope.

The steamer Ariel arrived yesterday with 800 sacks of grain for D. C. Sheppard and Co., which were re-shipped in the Key City. The Ariel went up again yesterday, for the purpose of putting in a new shaft: after which she will return and prepare for the trip to Fort Benton.

The steamer Jeannette Roberts arrived on Sunday morning from the Minnesota river, with 1,200 sacks of grain, and 100 barrels of pork. On the next trip up, leaving this morning at 8 A. M., she will go to Yellow Medicine.

The Key City, Captain Worden, will be the Dunlieth packet this morning at seven o'clock.

Owing to a break in the machinery of the Northern Light, on her last trip down, she will not be in port this morning, but another boat of the Company will take her trip to-morrow morning.

The steamer Wenona arrived yesterday morning from La Crosse, with 1,000 bars of railroad iron, and fifty-two tons of freight for St. Anthony Falls. The railroad iron was unloaded at the railroad track, after which she went to the Falls. The Captain of the Wenona is Daniel Thayer, and Clerk Wm. Hatcher.

The Northern Belle arrived from La Crosse at 6 o'clock last night, making the time in sixteen hours. She has been fully repaired, and will hereafter take her place regularly in the line. She will leave this morning at seven o'clock.

The Frank Steele came in yesterday at noon, and after unloading, departed for La Crosse.

The Antelope and Clara Hine were in and out as usual.

When the Northern Belle left La Crosse, the Moses McClellan was hourly expected at that port.

LAND WARRANTS, Half Breed and Revolutionary Scrip—all sizes—prices.

jy28 THOMPSON BROS.

NEW ADVERTISEMENTS.

BE SURE

IF YOU WANT ANYTHING IN THE

CLOTHING LINE,

TO COME AND SEE ME.

I AM BOUND TO CLOSE OUT.

S. D. JACKSON.

OPPOSITE THOMPSON BROS. BANK, THIRD ST.

my6 tm27 ST. PAUL.

FOR SALE.

A two story brick dwelling on Canada street.
1 rosewood Piano.
1 Kitchen Stove and Furniture.
2 Parlor Stoves and Furniture.
3 Bedsteads and Mattresses.
35 cords wood.
1 new Milch Cow, top carriage, &c.

Possession given on the 1st day of June. Enquire of

S. D. JACKSON.

my6-1w

INVALIDS

Visiting Minneapolis can learn of a PLEASANT HOUSE to rent, and furniture for sale cheap, also a pair of horses, carriages, &c, by inquiring of Mr. Norwood, at Justice & Forepaugh's, or by addressing

my6-1t A. T. HALE, Minneapolis.

DISSOLUTION of PARTNERSHIP.

Notice is hereby given that the copartnership here tofore existing between Henry J. Brainard and Daniel McGinley in the Mill Business, under the firm name of H. J. Brainard & Co., is this day dissolved by mutual consent. The liabilities of the firm are to be paid by H. J. Brainard, and all persons indebted to the late firm are requested to settle with H. J. Brainard, who is alone authorized to close up the business of said copartnership.

St. Paul, May 3d, 1862.

HENRY J. BRAINARD.
DANIEL McGINLEY.

my6-1w

LOST.

In the city, Monday forenoon,

A GOLD WATCH.

The finder will receive ten dollars reward by leaving it at this office. my6-3t

GROCERIES.

The subscriber offers for sale—

50 barrels Crushed and Powdered Sugar
100 barrels Coffee Sugars, all grades.
100 barrels Porto Rico and Muscovado Sugar.
100 bags Rio Coffee.
20 pockets Java Coffee.
50 boxes Mixed Grs. Coffee, at very low prices.
50 Caddies Gunpowder and Imperial Tea.
50 do and 1lf Chests Young Hyson Tea.
50 1f chests Oolong and Souchong Tea.
20 bbls fresh best Head Rice.
150 boxes Milwaukee and St. Louis German Soap.
150 boxes Oswego and Illinois Starch Co.'s Starch.
50 pkrs Mackerel, in bbls, 1f bbls and kitts.
50 boxes Virginia Tobacco, various grades.
100 boxes Grs. Spices and Cream Tartar.
50 pockets Whole Pepper.
50 Matts Cassia.

Also,

A FULL ASSORTMENT OF OTHER GROCERIES.

Geo. L. Farwell,

may6-3m Third street.

THE HOUSEHOLD FURNITURE

OF J. R. MASON

AT AUCTION.

On next Thursday, April 8, at 10 o'clock, we will sell the entire stock of household goods of J. R. Mason, Esq., at public auction. Sale at his residence Heyward's Brick Block, on Tenth st. near the Capitol.

my6-3t FAIRCHILD & PEASE, Aucts.

Millinery Opening.

We will open on Wednesday next, May 7th, the largest and richest stock of

FRENCH & AMERICAN MILLINERY

ever shown in this city. Some French Pattern Hats, perfectly new and beautiful.

FLOWERS AND FRENCH RUCHES MADE OF FLOWERS

Never seen in this State before. With all that is new and attractive in the market. Ladies are invited to call and make their selection on their opening day.

Rooms below Day & Jenks' Drug Store, Third street, St. Paul.

We will sell at wholesale and retail at a small advance on cost.

LADIES, COME AND SEE.

Mrs. J. J. DUGAN.

my6-2t

TO RENT.

From and after the first day of April, 1862, a large and commodious

FIRST CLASS BOARDING HOUSE,

favorably known as the Central House.

Apply to JOHN S. PRINCE

mar31tf

NOTICE.

MADAME ANDREWS,

CLAIRVOYANT & FORTUNE TELLER,

Will not receive any callers after the 31st day of May. Those wishing to consult with her can do so up to the above date.

Terms—Ladies, 25 cents, Gentlemen, 50 cents. Clairvoyant Examinations, $1. may8

HARPER.

ATLANTIC, KNICKERBOCKER,
CONTINENTAL AND GODEY,

For May, at MERRILL'S.

LATEST NEWS.

BY TELEGRAPH TO ST. PAUL.

WINSLOW'S LINE.

A GREAT VICTORY!

YORKTOWN IS OURS.

The Enemy 100,000 Strong Abandon their Fortifications.

McClellan Occupies their Entire Works.

GUNS, CAMP EQUIPAGE, AMMUNITION &C., CAPTURED.

Cavalry and Light Artillery in hot Pursuit.

WE HAVE COMMAND OF THE RIVER.

OUR FLEET SHELLING THE SHORE.

M'CLELLAN SENDS A DIVISION UP YORK RIVER.

&c., &c., &c.

Evacuation of Yorktown.

WASHINGTON, May 4.

The following report has just been received from Fort Monroe:

Yorktown was evacuated last night. We now occupy the enemy's works. They left a large amount of camp equipage and guns, which they could not destroy for being seen.

HEADQUARTERS ARMY OF THE POTOMAC, May 4, 1862.

To E. M. Stanton, Secretary of War.

We have captured guns, ammunition, camp equipage, &c. We hold the entire rebel works, which our engineer reports very strong. I have thrown my cavalry and horse artillery in pursuit, supported by infantry. I shall move Franklin's division and as much more as I can transport by water to West Point to-day. No time shall be lost. Gunboats have gone up York river. Gloucester is also in our possession. I shall push the enemy to the wall.

(Signed,) GEO. B. McCLELLAN.

HEADQUARTERS OF THE ARMY OF THE POTOMAC, May 4, 7 P. M.

To Hon. E. M. Stanton, Secretary of War.

Our cavalry and horse artillery came up with the enemy's rear guard in their entrenchment, about two miles this side of Williamsburg. A brisk fight ensued. Just as my aid left, Smith's division of infantry arrived on the ground, and I presume carried his works through. I have not heard that the enemy's rear is strong, but I have force enough up there to ensure all purposes. All along the lines their works prove to have been most formidable, and I am now fully satisfied of the correctness of the course I have pursued. The success is brilliant, and you may rest assured that its effects will be of the greatest importance. There shall be no delay in following up the rebels. The rebels have been guilty of the most murderous and barbarous conduct, in placing torpedoes within the abandoned works, near wells and springs, and near flag-staff, magazines, telegraph offices, in carpet bags, barrels of flour, &c. Fortunately we have not lost many men in this manner—some four or five killed, and perhaps a dozen wounded. I shall make the prisoners remove them at their own peril.

(Signed,) GEO. B. McCLELLAN, Major General.

The following is prepared from the army correspondence of the Associated Press at Yorktown:

We entered the enemy's works at five o'clock this afternoon. Their rear deserted four hours before

Everything was found in utter confusion. About fifty pieces of heavy artillery were left spiked. We found a large amount of medical stores, ammunition, camp equipage, tents and private property of the officers.

Negroes who were found there say that the rebels threw a large amount of ordnance stores into the river,

Several deserters have come into our lines. One states that the rebels evacuated owing to the near approach of our parallels. That they learned the success of our gunboats in the York and James rivers, which would cut off their communication.

Gen. Johnston gave orders to evacuate on Thursday and to commence on the following morning, which was done. Magruder is said to have strenuously opposed the evacuation, saying if they could not whip the Federals here they could not anywhere in Virginia.

Gen. Lee, the rebel Commander-in-Chief, arrived at Yorktown on Wednesday and examined McClellan's works minutely, after which it is supposed he recommended the evacuation, deeming his works untenable.

The deserters agree that their troops were much demoralized and disheartened when the order to evacuate was given, as all anticipated a fight there. The rebels had 100,000 men on the Peninsula, and 400 pieces of field artillery.

It is believed the rebels have fallen back to Chickahominy Creek, beyond Williamsburg, where it is expected they will make a stand.

Gen. Stoneman commands a large force of cavalry and artillery, and is pursuing the enemy. He probably will come up with their rear before night if they remain near Williamsburg.

Our gunboats have passed Yorktown, and are now shelling the shores on the way up the river. Following them are a number of vessels loaded with troops to effect a landing.

An official report just received, says the enemy left 71 guns in their works. At Gloucester Point guns and ordnance stores were also left. Another deserter just come in, reports Jeff. Davis with Lee on Wednesday, and after consultation with prominent officers, all agreed to the evacuation except Magruder.

It is certain that the rebels received reinforcements on Thursday by steamers from Richmond, but they did not disembark.

Gen. Johnston's baggage has just been captured.

D. B. Lathrop, a telegraph operator, was mortally wounded by the explosion of a torpedo.

The *Times'* special dispatch from Yorktown says the retreat of the rebels appeared to have been precipitate. They commenced dismounting and carrying their guns back to Williamsburg four days ago. Wagons have been engaged in transporting their ammunition, provisions and camp equipage for over a week past. Their sick and wounded, numbering over 2500, were sent to Richmond ten days ago. The rebel soldiers and negroes were at work on their entrenchments until 2 o'clock this morning, when their rear guard ordered the work to close, and take up their march to Williamsburg.

Duryea's Zouaves had five men killed and several wounded by the explosion of a torpedo; also the 38th New York Volunteers, Col. Hobart, had two men killed and four wounded. The 4th New York Volunteers lost one man killed and two wounded. The 7th New York Volunteers lost two men killed.

10,000 of the rebels were sent from Winne's Mill to reinforce an army sent from Richmond to oppose McDowell's advance last Thursday week.

No great battle is expected at Williamsburg, as the rebel troops, particularly those under Magruder, have mutinied on several occasions within two weeks. 5,000 of his men threatened to lay down their arms unless they received food and clothing.

Three rebel Lieutenants, two Sergeants and twenty men were captured the other side of Yorktown and brought in. Since the 33 over seventy deserters have come in, and they report their army as thoroughly disheartened and demoralized.

The honor of first entering the enemy's main works belongs to the 73d New York. The Texas Rangers left as our forces were advancing.

A large force of the enemy are reported captured four miles beyond Yorktown.

FURTHER PARTICULARS.

PHILADELPHIA, May 5.

The *Enquirer* has a special dispatch from Fortress Monroe giving the following particulars:

ONE MILE BEYOND YORKTOWN, Sunday, 10, A. M.

All day yesterday the rebels kept up a hot fire on Gen. Porter's division. No one was hurt. Our Parrott guns at Farnbalt Court House occasionally answered them. All last evening and up to midnight lively firing was kept up; about that time their fire slackened considerably and at 2 o'clock stopped altogether. We fired one or two more batteries at them, but got no answer. About 3 o'clock this morning a building at Yorktown was fired and Prof. Lowe and Gen. Heintzleman went up in a balloon and found it was their store house at Yorktown wharf. At daylight they reported the fort empty, and at 7 o'clock we occupied Yorktown with a gun being fired.

Of the guns of the enemy, nearly all remaining were spiked or dismounted. By the side of the river battery were large piles of ammunition, powder, balls and shells; 80 guns were in Yorktown, which is surrounded by a semi-circle. The earthworks were all constructed to cover one another, but they must have eventually yielded could we have got around them. The gun we dismounted the other day killed and wounded fourteen rebels. The fort has been occupied by the 1st battalion of New Orleans artillery, the 8th and 30 Alabama regiments, 10th and 15th Louisiana regiments, and 13th and 45th Georgia regiments.

These troops were ordered to report at Howard's Grove, four miles from Richmond, and left the fort at midnight. A rear guard was left, who waited for our appearance, and then returned in the greatest haste.

Two deserters who left their regiments at Williamsburg at daylight, say that the whole rebel army was in a panic.

Prof. Lowe's balloon reconnoisance discovered their guard at nine A. M., to be four miles out.

Gen. McClellan immediately ordered out the artillery and cavalry, and is pushing after them at full speed.

All our gunboats came up at nine o'clock, and landed some marines at Gloucester, who raised the United States flag amid cheering that could be heard across the river.

The boats all then left, and are now running up York river, and shelling the banks on both sides. A number of mines had been prepared for our troops, by placing percussion shells under ground, in the road ways and entrances to the fort. No whites were to be found, and only few negro women and babies. The town was squalid and filthy, and a few days warm weather would have bred a pestilence. Reports concur that the rebels consist of a mob of about 100,000 men, ill fed, dirty and disheartened.

The road from Yorktown to Hampton, on which we were encamped, was guarded by Fort Magruder, mounting a large number of guns, part of which were taken away and part spiked.

Some of their works were well built and well laid out, while others were wretched contrivances. The work upon them was finished on Friday night.

The slaves were sent to the rear under a guard.

The rebels have nothing behind on which to make a stand.

Last night their camp fires all along were the same as usual. Dense woods along the peninsula enabled them to leave without being seen by the balloon. The large guns of the rebels were mostly columbiads taken from the Norfolk Navy Yard. Some of them have been recently mounted. The fortifications, though of the roughest character, were very formidable, being surrounded by deep gorges almost impossible to pass.

From Washington.

SOUTHERN PORTS TO BE OPENED TO TRADE.

WASHINGTON, May 4.

The *Herald's* Washington correspondent says it is the intention of the President to issue a proclamation in a few days, opening the ports of Newbern, Beaufort, Savannah, Ferdinandina and New Orleans, to the trade of the world. This important measure will release the Administration of any international embarrassment, and largely tend to restore the *entente cordial* between the two sections of the country.

THE TAX BILL.

The Senate Finance Committee have determined to report the tax bill to-morrow, or Tuesday at farthest.

They have been unable to make many important changes contemplated, and will probably leave whiskey and tobacco untouched. It is a singular fact worthy of note in Congress, that no remonstrance from any quarter has been made against a high tariff upon those articles, but dealers and manufacturers are all in favor of placing it at the highest figure. This will probably be done either in the Senate by a committee of conference.

CIRCULARS FROM THE STATE DEPARTMENT

Mails Re-established to New Orleans.

NEW ORLEANS AND OTHER PORTS OPEN TO TRADE.

WASHINGTON, May 4

The following important circulars have been addressed to the Foreign Ministers, announcing the re-opening of communication with the Southern cities reconquered from the insurgents:

DEPARTMENT OF STATE, WASHINGTON, May 26.

SIR: I have the honor to state for your information that the mails are now allowed to go to and from New Orleans and other places which, having been seized by insurgents, have since been recovered and are now re-occupied by the land and naval forces of the United States.

It is proper, however, to add that a military surveillance is maintained over such mails as far as the Government finds it necessary for the public safety.

I am, sir, your obedient servant,

(Signed) WM. H. SEWARD.

DEPARTMENT OF STATE, WASHINGTON, May 5.

SIR: I have the honor to state for the information of your Government that a Collector has been appointed by the President for New Orleans, and that the necessary preparations are being made to modify the blockade so far as to permit limited shipments to be made to and from that and one or more other ports which are now closed by blockade, at times and upon conditions which will be made known by proclamation.

I am, sir, your obedient servant,

(Signed) WM. H. SEWARD

Important from Richmond.

JEFF. DAVIS' COACHMAN ARRIVES.

REBELS READY TO LEAVE RICHMOND.

A PANIC IN RICHMOND.

WASHINGTON, May 4

We have news from Richmond, by way of Fredericksburg, of importance.

The people of the rebel capital are panic stricken. The wealthy citizens are packing up their furniture and sending it into the country.

An intoxicated person, the past week, passing by the tobacco warehouse where our soldiers are confined, cried out to them, "cheer up, boys, McClellan or McDowell will be here in a few days." The sentries shot him dead.

Our commanding General, galloping into Fredericksburg yesterday afternoon with his staff, was received with closed doors—not a door open of house or store—not a face to be seen except now and then that of a curious damsel peering through half closed blinds at the cavalcade of Yankees.

The following statement, dated yesterday on the Rappahannock, has reached Washington.

A colored man came in to day from the other side of the river and reports himself as Jeff Davis' coachman.

From an examination of him this is probably the truth. He reports scraps of conversation overheard whilst driving Mr. and Mrs. Davis in the carriage and between Mr. Davis and those who came to see them. Gen. J. E. Johnston had some heated discussions about the latter's retreat from Manassas. Davis disapproved of it and ordered Johnston to make a stand at Gordonsville. Johnston declined to do this and offered to resign and was even indisposed to go to Yorktown. Mrs. Davis said she thought this very bad in him (Johnston) to be unwilling to go and help Gen. Magruder.

The coachman overheard a conversation between Johnston and the wife of Davis, the former saying if he had not left Manassas, McClellan would have come out against him and cut him to pieces.

Mrs. Davis read an article in the Richmond *Examiner* to her husband, that it was part of the Yankees' plans that Generals Banks and McDowell were to form a junction in Louisa or Caroline county, and move down on Richmond. Davis remarked that he thought so, but that his Generals would take care of them.

The coachman overheard a conversation between Davis and Dr. Gwin, formerly United States Senator from California. Davis said he had sent Gen. J. R. Anderson from North Cbrolina to resist the march of the federals from Fredericksburg, and to delay them long enough for him to see the probable result of the contest before Yorktown, so that if that was likely to be unsuccessful, he would have time to extricate his army from the peninsula, and get them into Richmond and out of Virginia; that otherwise they would be caught.

The coachman represents that Mrs. Davis said that the Confederacy was about played out, and that if New Orleans was really taken, she had no longer any interest in the matter, as all she had was there. That it was a great pity that they had ever attempted to hold Virginia and the other non-growing cotton States; and that she said to Mrs. Dr. Jones, daughter of Colonel James Tyler, of the United States army, Commissary General of Subsistence, who was very anxious to get to Washington, where she has one of her children, not to give herself any trouble, but only to stay where she was, and when the Yankees came to Richmond she could go.

The coachman says that Mr. and Mrs. Davis have all their books, clothing and pictures packed up ready to move off; that there is much outspoken Union feeling in Richmond; that, having been a waiter in a hotel there, he knows all the Union men of the place, and that the Yankees are looked for with much pleasure, more by the whites than even the colored people.

The Confederate money is not taken when it can be avoided. Mrs. Davis her-

[CONTINUED ON FOURTH PAGE.]

The Saint Paul Press.

Published by the Press Printing Company,

Office—Adjoining the Bridge.

TERMS:

DAILY PRESS—To city subscribers, fifteen cents per week, or, if paid in advance, $7.00 per annum; $1.75 for three months. By mail—$6.00 per annum, or fifty cents per month, INVARIABLY IN ADVANCE.

TRI-WEEKLY PRESS—$3.50 per annum; $2.00 for six months; $1.00 for three months; clubs of five at $3.00 each.

WEEKLY PRESS—One copy, one year, $2.00; three copies, $4.00; six copies, $7.00; eight copies, $9.00; ten copies, TO ONE ADDRESS, $10.00.

Army Correspondence.

LETTER FROM THE SIGNAL CORPS, BANKS' ARMY.

It may not be generally known that two officers—Lieuts. Spencer and Larned—and four privates of the Minnesota First, were detailed for duty in the Signal Corps, and have been with Gen. Banks' Division in its memorable and successful advance up the Shenandoah Valley.

By the following order of Gen. Banks, and letter of our correspondent, it will be seen that the services of the Signal Corps receive the highest commendation.

It is a source of just pride to the people of our State that wherever our Minnesota soldiers are placed, they do themselves and the State honor.

GENERAL ORDER NO. 20.

HEADQUARTERS DEPT. SHENANDOAH, New Market, Va., April 21, 1862.

The officers and men of Signal Corps, Lt. W. W. Rowley, Co. F., 28th New York Volunteers, commanding, by their diligence and bravery and success, have given proof of the perfect adaptation of their system of signals to every condition and position of the army on the field of battle—in the thickest of the fight they have transmitted orders with the utmost rapidity and unerring accuracy. In the pursuit of the enemy—foremost in the advance, they have kept our communication open on every side, by a mobilized telegraph which shifted its position and renewed its capacity for the transmission of intelligence with the momentary change of events.

It is but just to officers and men to announce the entire success of their labors and the satisfactory discharge of the very important duties assigned them.

By order of
Maj. Gen. N. P. BANKS.
R. MORRIS COPELAND, Ass't Adj. Gen.

MASSANITTA GAP, April 24, 1862.

To the Editor of the St. Paul Press.

DEAR SIR—The foregoing complimentary order was issued by Gen. Banks to the Signal Corps of his Division, while in camp at New Market. Since we crossed the river at Harper's Ferry, on our advance, our corps, consisting of thirty men and fifteen officers, have been almost untiring in their efforts to keep up a communication between the advance and rear and between the right and left wings. We have crossed and recrossed the country between the two ranges of mountains, and have climbed almost every hill lying between, for the purpose of observing the movements of the enemy and reporting to the General at headquarters. Oftentimes we have been in advance of our pickets, exposed to capture by Ashbey's cavalry.

I can say with pleasure that a squad of two officers and four men (of which I am a member) detailed from the First Minnesota Regiment, have done more than their share of the advance duty. Our officers, Lieuts. Spencer and Larned, are brave men, ever prompt to do their duty, and kind and obliging to us. They are well worthy of the compliment bestowed upon them by Gen. Banks, and of the cause for which they are fighting.

We are now running a line of signal stations from headquarters at New Market to Blue Ridge, a distance of twenty miles, and watching Jackson; he crossed this range of hills and is making tracks for Gordonsville.

P. S. We are now having a very heavy snow storm here. It has already been of twenty four hours' duration and no signs of fair weather. This is very disagreeable to us who have been accustomed to living in *a warm climate.* A. T. A.

FROM THE MINNESOTA SECOND.

The March to Pittsburg Landing—The Movement on Corinth—Our Regiment in the Advance.

CAMP NEAR PITTSBURG LANDING, TENN., April 22d, 1862.

To the Editor of the St. Paul Press:

It may be interesting for those who have left us and gone to our North Star home to learn that in our march from Nashville to this place, a distance of one hundred and ten miles, we had good turnpike roads for about fifty miles, and the balance a "dirt road," as they call them here, which to us was in a worse condition for travel than were those in the vicinity of Somerset, Kentucky, with streams so deep that we had to swim our horses, and the last forty-five miles were forced marches, we arriving with only our arms and haversacks and three hundred and seven men, blankets, overcoats, tents, and everything pertaining to the camp, being left behind with the the floundering teams, which did not reach us for a week afterwards—we camping out in the meantime, while it rained almost every day. We pounded our coffee with sticks and stones, in our coat sleeves, after roasting it brown on our tin plates, then boiled it in our tin cups; fried our bacon in our plates, roasted our potatoes (when we could get them) and munched our hard bread like hungry "dogs of war." Our march for the two days before the last was made more cheerful and exhilerating by the constant boom of cannon ahead of us. The first night after receiving orders to make haste, we marched in the darkness and rain until nine or ten o'clock, blundering along among the trees and bushes, stumbling over logs and sticking in the mud.

There is no use of describing a bivouack under such circumstances. The next night we reached Savannah, and had rails to burn and lay our weary limbs on—a decided luxury—but it had to "up and rain" again about midnight and all the next day, when we took steamer for this town, (consisting of one log house, and "nary" other of any kind,) which is about eight or ten miles from Savannah, on the south bank of the Tennessee river, when we disembarked and marched up to our camp among the graves, dead men, horses, scattered muskets, disabled cannon, etc., and squatted till our teams came up. We were too late for this fight, which came so near being the annihilation of General Grant's column. Buell's reinforcements coming up in time saved them. Ours (Thomas') Division was the last of our (Buell's) column, and our brigade (3d) next to the last of the division.

The prisoners and wounded rebels said the fighting on Monday was far different from that of Sunday. They said they ascertained very soon that they were not fighting the same men.

It is reported that Col. Battles of the 20th Tennessee, who fought us at Mill Spring, says that, had our men fought here on Sunday, as ours did at Mill Spring, they (the rebels) could not have saved themselves from defeat. From all that I can learn, I am of the opinion that it was a most disgraceful affair for us. The surprise and rout of such an army as Grant's, driven four miles, until they crouched under the river banks, (after the transports had cut loose from shore, so as to prevent their coming on board and sinking them,) and refusing to even show themselves upon the bluff as a nominal support to the heroic artillerists, who had been fighting all day without support from the infantry, and who had made their last desperate stand on the top of the bank, while the gunboats were throwing shell, and the seige guns beside them doing their best to save them them from extermination. I hear good accounts of the Minnesota Battery in this action. We passed the camp of the Curtis Horse, Major Brackett, on Sunday, this side of Waynesburg. They belong to the construction corps, and were erecting the telegraph line towards us, while we had the mechanics and engineers (1st Michigan) constructing it after us. Major Brackett is now encamped beside Gen. Halleck's headquarters.

The country hereabouts reminds me of the Minnesota Lake country, very broken and full of ridges and ravines. It is very swampy, and a short distance out, little or no settlement and thickly wooded. The whole battle field was covered with thick woods, so watch out for the illustrated papers, for just as likely as not they will make it an open field, with splendid views of brilliant cavalry charges on the retreating foe. I am informed by a Captain of the 18th Wisconsin, that the cavalry behaved as badly here as Woolford's did at Mill Spring, excepting they couldn't get across the river to run all over creation after they once commenced retreating. Our brigade was on picket the other day, and at night a reconnoissance was made up to the enemy's pickets. Our advance pickets are of cavalry, and when the enemy's pickets fired upon the head of our column, the word to "right about march" was given, when, whir-r-r, clatter-de-ding went the cavalry past us like a flight of bats out of the catacombs of Egypt, making noise enough to scare us ont of our wits.

Our appearance alarmed their whole camp. They beat the long roll along their entire line. Our scouts caught their countersign and entered their camp, taking a deliberate view of affairs. The next day we made part of a large force, in which was Willich's 32d Indiana regiment, (German,) and advanced our lines two miles nearer their camp. It was a compliment to us that we were selected for this delicate and hazardous duty; and but for the steadiness of our men the cavalry would have thrown them into confusion while retiring—rushing past us at such a break-neck pace in the black darkness. They are voted an expensive nuisance in the army. Zagoni's charge at Springfield, and the United States Regular Dragoons at Fairfax Court House being the only redeeming features that I can think of. Without more efficient drill, they are calculated to do more mischief than good, at best. I do not fear but that our Minnesota cavalry will sustain the reputation gained by all the troops from our State, when occasion requires courageous action.

Gen. Van Cleve has been assigned a brigade in Crittenden's division, and has left us, to the regret of all. Colonel George is much afflicted with rheumatism. Major Wilkin is ill, and away from the regiment. our band is to be mustered out of service to-morrow, paid off, and sent home. Our Fife Major, the immortal Bob Shipton, is sick in St. Louis; so there is precious little music in our camp.

It has rained for four days, but it is clear to-day; and the mud, oh! the mud. Imagine the condition of roads made through the wilderness of woods, over which six mule teams have to haul subsistence stores for this vast army, clay soil and continuous rain.

There is a mile of steamboats at the landings. Rations for 565 men were issued on the 19th; 530 men are present for duty to-day. The regiment is increasing in force. To-morrow we move to the advance.

Yours respectfully, GEORGIUS.

HEROISM OF MINNESOTA BOYS AT MILL SPRING.

The Honored Dead.

CAMP SHILOH, PITTSBURG LANDING, April 24, 1862.

To the Editor of the St. Paul Press:

The deeds and doings of all the officers of the Second Minnesota at Mill Spring being said and sung, I would now like to have room to mention the heroic spirits in the ranks who richly deserve notice, and speak of the honored dead.

When the long roll sounded, Alex. H. Borland, Corporal Company A, and Norman C. Alger, private of Company I, left the hospital, where they lay sick of typhoid fever, caught their guns, went into action with the Regiment, fought as long as their strength lasted, came back and laid down and died in two days after. No kindly bullet placing them among those who fell on the field, they were not numbered with the slain.

Several others, sick in quarters, went through the fight but survived the fatigue and exposure for the time.

Wm. H. Blake, the little drummer boy of Company H, dropped his drum, and, seizing the gun of a wounded man, fought it out with us stoutly and stood by us until we retired from the entrenchments. There were others whose position did not render it incumbent on them to act as combattants, who borrowed guns of sick men and fought in the front ranks with the bravest on that day, whose names have have never been mentioned and may be never will in that connection. GEORGIUS.

GERMINATING SORGHUM.—One difficulty in raising the Sugar Cane to advantage in our high latitudes, is its tardiness in getting a start in the spring, thus rendering it liable to be nipped by the frost in the fall before it is sufficiently matured. A correspondent of the *Prairie Farmer* gives a simple and well attested method of overcoming this difficulty, which we append:

Take the quantity of seed you wish to plant any one day, prepare boiling water, pour over the seed in a bucket or tub, the boiling water until it swims; stir, that all the seed may become equally heated. Allow the seed to remain in the boiling water one and one-half mintues, then cool down with water, to a lukewarm state. Plant immediately.

A good preparation to accompany the above, is the following: To one peck of seed, take one lb. of chloride of lime, four ounces blue vitriol. Mix with the seed before pouring on the boiling water, or it can be dissolved previously, and used in cooling the seed. By the above process, the plants will make their appearance freely in three or four days, and if the seed is good, nearly every seed will germinate.

STATE SABBATH SCHOOL CONVENTION.—The Fourth Annual Convention of the Minnesota Sabbath School Association is to be held at the Methodist Episcopal Church, in Red Wing, commencing on Tuesday, the 10th day of June next, at 2 o'clock P. M.

Arrangements have been made, we learn, with Burbank's Minnesota Stage Company, and also, with Davidson's Line of steamers on the Mississippi and Minnesota rivers, and similar ones probably with the Northern Line Packet Company, by which all persons attending the Convention will be carried to and from Red Wing at half-fare.

The Committee request those attending on arriving at Red Wing to report themselves to the Reception Committee at the Methodist Episcopal Church, when they will be asssigned to families volunteering to entertain the members of the Convention, and urge a general attendance of Pastors, Officers and Teachers of Evangelical Sabbath Schools throughout the State. It is particularly desired that each Sabbath School be represented by at least one delegate.

—J. M. Vernon, of New Orleans, has offered a memorial to the rebel Congress in favor of a new currency. The basis of integral limit of value proposed is the star, which is to be divided into one hundred equal parts, each part to be called a centime, namely: 10 centimes—1 tropic; 10 tropics—1 star; 10 stars—1 sol. The writer says: These denominations for our currency have been selected for three reasons: First, they are appropriate to ourselves as a people; second, they are emblems of cheerfulness, honor, honesty and purpose, solidity and stability; and third, the words used are simple, easily remembered, and are common to several languages. I will, in addition, observe that similar characteristics distinguish the proposed tables of weights and measures.

—Gen. Sigel—the announcement of whose sickness, a short time since, gave the country serious apprehensions—is now said to be out of danger, and will probably soon resume his duties. The whole country, of American as well as foreign birth, regard him with pride and affection, and would regard his loss a national calamity.

— By recent gleanings, we conclude that the miners in the Rocky Mountain gold regions must have rather "short commons" this spring. Flour at different localities is quoted at from $25 to $40 per sack of ninety pounds; hay at $4 per cwt.; beef from fifteen cents per lb. upwards. A fine chance to dispose of gold there, surely!

A REASON FOR BEING A SLAVE-HOLDER.

A very worthy member of the Society of Friends in this quarter, a strong anti-Slavery man, was inquiring recently of a party of slaveholders whether they would sell him two slaves. This inquiry created the most profound astonishment, to be deepened still further by the avowal that he wanted to become a slaveholder in order that he might have a right to plead with slaveholders for the abolition of Slavery in Maryland on Mr. Lincoln's plan! He then cited Cassius M. Clay's experience in justification of his purpose.

It seems that while General Clay was pleading for emancipation in Kentucky some years ago, he was asked by one of the audience whether he owned any slaves? "I own forty," said the General. "Then you ought to be ashamed to be taking sides against your fellow slaveholders. Let your slaves free before you begin to lecture us!" The General felt the force of his remark so strongly that he set them all free. Happening to be speaking again before a Kentucky audience in favor of emancipation, he was again asked whether he was a slaveholder, when he answered that he was not, that he had been, but had set all his slaves free. "Then you have no right to be lecturing us on the subject," replied his auditor. This Quaker friend said he doubted the wisdom of Gen. Clay's giving up his slaves until a general act of emancipation took them from him, for he lost thereby his hold upon his fellow-sinners, and so he had determined to become a slaveholder himself, in order to plead the cause of emancipation amongst slaveholders.—*Baltimore Cor. N. Y. Post.*

FOR RENT.

THE FRAME WARE-HOUSE,

On the corner of Sibley and Levee streets, except the one third thereof, now occupied by L. B. & C. Greig.

Enquire of OLIVER DALRYMPLE,
ap10:1m Bernheimer Block, Third street.

BUSINESS LOCALS

APRIL.—HEAL THE SICK.—Diseases of the Bowels and Stomach are always caused by large deposits of hurtful matter, left by bad or impure blood in those important organs, and the poisonous material in this vitiated blood, acting on the system, makes it too weak to throw off this matter by the natural channels, or if any is carried off it is a very small portion. So arise diarrhea and dysentery, colic, costiveness, bad breath, indigestion, nausea, loss of appetite, belching of wind off the stomach, etc. To cure at these, "the blood is the life," and must be perfectly pure and clean, then you cannot be sick. A short use of JUDSON'S MOUNTAIN HERB PILLS will delight you. You will feel with surprise their mighty power, and be willing to say with the red man of the West, truly they are the "mighty healer."

Sold by all Medicine dealers. apr5

DIPTHERIA AND CROUP.—For these formidable and dangerous diseases, Trask's Magnetic Ointment is an unfailing remedy, if used in season. Apply freely to the Throat and Chest and cover with a hot flannel. This ointment has been before the public over twenty years, and its constantly increasing demand has established its reputation as a superior Liniment in all cases where a soothing and relaxing remedy is required, particularly in Rheumatism, Neuralgia, Inflammation of the Bowels and Kidneys, Spinal affections, Sore Eyes, Burns, Piles, Wounds and Bruises.

Sold by all Druggists—price 25 cts. mar13d&w

THROAT AND LUNGS.—At this season of the year, when coughs and colds are troublesome, every family should have a safe and certain remedy at hand. Ransom's Hive Syrup and Tolu is the very thing. It is not only pleasant for children to take, but is a certain cure for Croup, Whooping Cough, Bronchitis, Asthma, coughs, and all affections of the Throat and Lungs.

Sold by all Druggists. Price 25 cents.

PRIVATE MILLINERY.—MRS. M. L. STOAKES respectfully announces to the ladies of St. Paul and vicinity, that she is prepared to make all kinds of SILK AND STRAW BONNETS at her private residence on Washington street, in the rear of the City Hall. My attention will be given entirely to Millinery, and, with many years' experience, I flatter myself I cannot fail to please the most fastidious.

A handsome assortment of Feathers, Flowers and Ribbons will be kept constantly on hand and no pains will be spared to have the latest patterns.

N. B. My general day of opening will be on Thursday, May 1st. In the meantime I am prepared to do Spring work. Bleaching and Pressing, and all kinds of repairing done on the shortest notice. mar19.3m

LAND FOR SALE OR EXCHANGE.—1080 acres in Mower county, well adapted for sheep and stock, low for cash, or for good unencumbered property in St. Paul, or a farm in its vicinity. Address Box 1892, St. Paul Post Office. nov3

OUR HOUSE, THIRD STREET, OPPOSITE ARMORY HALL. H. F. E. VITT, Proprietor.—This old established house is in full operation, and is prepared to furnish meals at all hours of the day or night. The bar is supplied with the very best Liquors. The larder is always full. Oysters at 25 and 30 cents per dozen. Hot Coffee, Steaks, &c. &c. Give me a call.

feb26:1ly H. F. E. VITT.

HOTELS, SALOONS, &C.

LAHR'S HOUSE.

First Door East of the Post Office.

JOHN B. LAHR, Proprietor.

MR. LAHR, formerly of the "Our House," respectfully announces to his old friends and all other men—no boys in—that he is now fairly under way; and proclaims that he will furnish as good an EYE OPENER as "any other man" in this city.

A variety of reading matter can always be found on Mr. Lahr's tables, also stationery, &c. fe9dy

MINNESOTA HOUSE,

N. POTGIESER, Proprietor,

Corner 5th & Wabashaw streets, St. Paul, Minn.

This house is the most centrally located in the city, is owned and conducted by the undersigned, who, from long experience, feels competent to give entire satisfaction to all who may favor the

MINNESOTA HOUSE

with their patronage.

Comfortable and commodious stables are attached to the house.

Board by the day or week at prices corresponding with the times. N. POTGIESER.

dec3-1y.

UNION HALL,

BY GEORGE BENZ,

Who has removed his well known establishment from the basement to the first floor. His Hallis fitted up in a first class style and the bar is stocked with the finest imported Liquors and Wines. Lill's XXX Stock Ale, and Pittsburgh Ale and Porter. His No. 1 Oysters are served up in a good style for the low price of only 50 cents per dozen. Remember the UNION HALL, below Davenport's Book Store, Third street. f27-dly

PITTSBURGH

Ale and Porter Depot,

JACKSON ST. BETWEEN 5th & 6th.

M. DORNIDEN.

Has just received a splendid stock of the above, Ales and Porter, which he will warrant superior to any in the city, and will sell cheap for cash, by the barrel, half barrel, bottle or glass.

Also a fine stock of Liquors and Cigars at wholesale and retail. nov23:1y

DAILY MINNESOTA RIVER MAIL PACKET,

ANTELOPE,

FROM SAINT PAUL TO LOUISVILLE,

Will run daily between the above named points, leaving Carver at 5, Chaska at 6, and Shakopee at 7 o'clock, arriving at St. Paul in time to connect with the LaCrosse, Prairie du Chien, Dubuque and Dunleith line of packets.

Leaves St. Paul, Lower Levee at 2; Upper Levee, at 2½ P. M. GEORGE HOUGHTON, Master.

apr22:6m

St. Paul, Shakopee, Carver and Chaska EXPRESS PACKET.

The FAST and LIGHT DRAUGHT steamer CLARA HINE

Will make daily trips (Sunday excepted) between St. Paul and Carver, touching at all intermediate landings. Will arrive at St. Paul at 9½ o'clock, A M., and leave the lower levee at two o'clock, P. M., and the upper landing at 2½ P. M.

Passengers traveling by this boat will be in time to take the morning packets for points down the river.

St. Paul, April 21, 1862. apr22-6m

REGULAR

Minnesota River Packet.

The steamer JEANNETTE ROBERTS will run regularly during the season of navigation to New Ulm, and all intermediate points.

For freight or passage apply on board.
apr17:3m NELSON ROBERTS, Master.

LEONARD & SHEIRE,

BUILDERS.

Shop in old Baptist Church Building, on Fifth street near Jackson. All kinds of Carpenter Work done to order.

M. SHEIRE, ARCHITECT. Office in same building as Leonard & Sheire's Carpenter Shop, on Fifth street, near Jackson. Designs, Plans, and Specifications for Buildings of every description, prepared on short notice. feb18-1y

LIQUORS AND CIGARS

We invite special attention to our large and complete stock of LIQUORS AND CIGARS, all of which we will sell under guaranty as to quality, and at prices that are paid for inferior goods.

COOLEY, TOWER & CO.

HORN, LUND & GALUSHA,

ATTORNEYS & COUNSELLORS AT LAW,

(Successors to Horn & Galusha and Sanborn & Lund)

SAINT PAUL, MINNESOTA,

Practice in all the Courts of the State and in the Courts of the United States, at Law, in Chancery and in Admiralty.

Collections carefully and promptly attended to. mh29:1y

1862 SPRING TRADE 1862

COOLEY, TOWER & CO.,

Branch of Cooley & Tower, (formerly Livermore & Cooley) St. Louis, established 1843.

WHOLESALE GROCERS

AND

COMMISSION MERCHANTS,

IMPORTERS OF FOREIGN FRUITS, NUTS, WINES,

LIQUORS, CIGARS, &C.

JACKSON ST. (bet. Levee & Third) ST. PAUL

TERMS CASH.

Invite the attention of COUNTRY MERCHANTS, and all desiring GOOD GOODS AT LOW PRICES to their LARGE & WELL ASSORTED STOCK

To which constant additions will be made.

Our connections with St. Louis and the East will enable us to

DUPLICATE ST. LOUIS, CHICAGO OR MILWAUKEE PRICES,

Without (in many cases) adding to cover difference in cost of transportation.

J. B. SLICHTER,

Having effected an arrangement with Messrs. COOLEY, TOWER & CO. would be happy to see and serve his friends in his new position.

Saint Paul, April 29, 1862. nov21y

FRESH FRUITS.
100 packages, including Figs, Prunes, Dates, Citrons, Currants, &c. at low figures
ap29 COOLEY, TOWER & CO.'S.

SUGARS! SUGARS!
200 packages P. R. Havana, Coffee, Crushed, Granulated, &c. at close figures for cash.
COOLEY, TOWER & CO.

TEAS. TEAS. TEAS.
150 Chests, half Chests and Caddies, assorted gsades, Y. H., Imperial, G. P., Oolong, Eng. Breakfast, &c. carefully selected and bought for cash.
For sale by COOLEY, TOWER & CO.

COFFEE. COFFEE. COFFEE.
100 pks Rio, fair to prime;
20 do. Laguayra, do.;
10 packets O. G. Java;
10 do Mocha, (choice);
15 boxes Ground Rio and Java;
10 do Extract of Coffee
COOLEY, TOWER & CO.

FISH. FISH. FISH. FISH.
50 bbls. Codfish, large and medium;
50 kits Mackerel, Nos. 1 and 2,
20 hlf bbls. do. do.;
10 do. Dutch Herring;
100 boxes scaled do.
All in fine order.
COOLEY, TOWER & CO.

STARCH—150 BOXES AND HALF boxes family, for sale at low rates, by
COOLEY TOWER & CO.

DRIED APPLES.—WE HAVE about 100 sacks of prime quality on hand at market rates, at
COOLEY TOWER & CO.'S

250 BOXES SOAPS.—A full line, including Babbitt's Erasive, German, Palm, Family, Toilet, Shaving, Castile, &c.
COOLEY, TOWER & CO.

SELECT SPICES.
100 boxes Cassia, Pepper, Pimento, Ginger, Nutmegs, Cloves, Cream Tartar, &c. nicely put up and of choice quality. COOLEY, TOWER & CO.

SUNDRIES. SUNDRIES.
200 kegs assorted (Mo.) Nails;
200 boxes do. Window Glass;
200 bags do (St. Louis) Shot.
COOLEY, TOWER & CO.

CANDIES. CANDIES.
75 boxes Fancy and assorted Stick Candy, at
COOLEY, TOWER & CO.'S.

NUTS.—50 BARRELS INCLUDING Hard and Soft Shell Almonds, Filberts, Pecans &c.. &c. COOLEY, TOWER & CO.

EQUITABLE LIFE ASSURANCE SOCIETY.

OF NEW YORK.

CASH CAPITAL.....$100,000
NETT SURPLUS..... 129,000

DIVIDENDS ON CAPITAL LIMITED BY ITS CHARTER TO 7 PER CENT PER CENT PER ANNUM —THE ENTIRE PROFITS GO TO THE POLICY HOLDERS.

This Society was organized in the year 1859, with a cash capital of $100,000 deposited irrevocably with the Insurance Department of the State of New York, in U. S. bonds, on which it allows but 7 per cent. per annum to the stockholders, and the entire profits of the business is shared by the policy holders. The nett profits in two years amounts to $129,000, which shows an unparalleled success in the history of Life Insurance. Its operations are managed by a Board of Directors composed of the ablest business men of the country and its business is conducted entirely on the cash plan. Dividends to the policy holders will be made every five years, and no Company in the country offers equal advantages to its dealers.

WM. C. ALEXANDER, Prest.
HENRY B. HYDE V. Pres. | GEO. W. PHILLIPS, Actuary
H. S. DURAND, Milwaukee, Gen. Agent,
W. W. KING, State Agent for Minnesota. mr12y

1862. 1862. 1862.

Important to Shippers

J. C. & H. C. BURBANK & CO.

Having been constituted sole agents at St. Paul for the

LACROSSE & MILWAUKEE RAILROAD,

And also for the

LACROSSE & ST. PAUL STEAMERS

Would respectfully call your attention to the superior advantages offered by them over any other competing line.

THROUGH CONTRACTS

Will be given to all points East.

ALL CLAIMS FOR OVERCHARGES OR DAMAGES Will be settled upon presentation.

We will also have the agency of

DAVIDSON'S LINE OF STEAMERS

On the Minnesota and Upper Mississippi rivers.

The Lacrosse and Milwaukee Line receive and forward all freight FREE OF WAREHOUSE CHARGES AT SAINT PAUL.

MERCHANTS who design visiting the East for Goods will please give us a call and obtain FULL PARTICULARS.

J. C. & H. C. BURBANK & CO.

St. Paul, Feb. 26, 1862. feb26:1&wy

The Old Established

WHOLESALE AND RETAIL

CROCKERY HOUSE

OF

R. MARVIN,

SENDS GREETING TO HIS CUSTOMERS IN MINNESOTA, IN DAKOTA TERRITORY, AND BEYOND THE BRITISH LINE.

That being one of the Oldest Business Houses in the State, (the present being the eleventh year of its existence,) R. MARVIN feels confident that he need not urge its claims on the public patronage. The extent of country over which its business has spread is the best proof that its claims are not unrecognized. The unwavering determination which he has felt since the crisis, and in the hardest times, to maintain his business and place it on a par with similar establishments in the largest cities of the West, have been so fully appreciated by the merchants of the State, that he feels bound to redouble his efforts, not only for the benefit of his business, but for the pride he feels in his adopted city.

Mr. R. would call on the citizens of St. Paul, and especially the old residents who remember "the day of small things," not to forget that he still has a

RETAILING DEPARTMENT

for everything in his line, including also,

Carbon Oil and Lamps

OF EVERY KIND,

CHIMNEYS & WICKS,

OIL CANS, &c., &c., &c., &c.,

A Fine Stock of

FRENCH CHINA,

FINE AND COMMON TABLE CUTLERY

A Large Stock of

MIRRORS & LOOKING-GLASSES.

An Immense Stock of

GLASSWARE.

St. Paul, January, 1862. jan1dly*

APRIL TENTH.

A NEW LOT OF

SPRING DRESS GOODS

AT

HOGAN & CAMP'S.

GILBERT HUBBARD & CO.

SHIP CHANDLERS,

SAIL MAKERS,

Wholesale and retail dealers in

TWINES AND CORDAGE,

205 and 207 Water Street,

CHICAGO, ILL.,

Would call particular attention of the trade to our stock, as we at all times have the largest and best assortment in the West of Manilla and Tarred Rope, Ditching Ropes, Bags, Bagging and Borlaps, Canvas, Oakum, Tar, Pitch, Chalks and Tackle Blocks.

COAL TAR ROOFING, PITCH & FELTING,

Red Cords, Clothes Lines, Broom Twines all qualities, Wrapping Twines in bundles or barrels, Belt and Sash Cords, Nets and Seines.

COTTON, FLAG AND HEMP TWINES

Of every description.

TENTS! TENTS! TENTS! TENTS!

Of every kind.

TARPAULINS AND WAGON COVERS

Made in any quantity at short notice.

REGIMENTAL COLORS. STANDARDS, FLAGS, GUIDONS, &c. &c.

Of Silk or Bunting, as per Army Regulations, constantly on hand and made to order. mar30:d2m

MILL FURNISHING.

CHICAGO BRANCH OF JOHN T. NOYE'S OLD BUFFALO MILL FURNISHING ESTABLISHMENT, ESTABLISHED 1834.

JOHN T. NOYE,

FLOUR PACKER,

Manufacturer of every description of

MILL MACHINERY

AND

French Burr Mill Stones.

IMPROVED CENTRE VENT TURBINE WATER WHEELS

Fitted with Cast Steel or Boiler Iron Buckets, warranted to produce a high per centage of power.

IMPROVED SMUT MACHINES AND SEPARATORS

OAT AND GRAIN SEPARATORS.

John T. Noye's Improved Centrifugal, Feeding, Flouring and Grist Mills.

CAST STEEL MILL PICKS.

Also, DUFOUR & CO.'S CELEBRATED

Anchor Brand Bolting Cloth

MILL CASTINGS.—The entire Machinery of Mills, from the smallest Castings to the whole arrangement for the largest class of Flouring Mills, at much less cost than is usual will be furnished at my Manufactory, and Branch at Chicago, Ill.

JOHN T. NOYE, Buffalo, N. Y.

WM. E. NOYE, Agent.
28 Market street, Lind's Block, Chicago.
JOHN WEBSTER, Millwright. apr11:6m
J. C. & H. C. BURBANK & Co., Agents at St. Paul.

NEW CUSTOM

Boot and Shoe Store.

I have opened a first class BOOT AND SHOE STORE in the Phenix Block, second door from the Bridge, where I shall be pleased to see all of my old friends and customers, pledging myself to sell as low as any other house in the city.

The custom department will be under the supervision of Mr. J. SHEILER, whose reputation is well established for being the best bootmaker in the city.

All work warranted.

E. E. HUGHSON,
mar22:d1y Agent.

TO RENT.

THE STONE STORE

On Wabashaw street, near Third, from May 1st, 1862, for one or a term of years. Also to lease lots on the Levee, Wabashaw and Third streets.

SPENCER & CARVER,
April 10th, 1862. ap11:1m Ingersoll's Block,

GROCERIES.

S. K. PUTNAM,

CORNER 3rd AND MARKET STREETS ST. PAUL,

WHOLESALE AND RETAIL DEALER IN

FAMILY GROCERIES

AND

PROVISIONS.

Keeps constantly on hand a full stock of Choice Goods suited to this market, including Flour, Corn Meal, Buckwheat Flour, Fresh Roll, Jar and Firkin Butter, Dried Fruits of all kinds, including a large quantity of

RASPBERRIES.

Also Wooden Ware, Roasted and Green Coffee, Spices, Pickles, Choice Green and Black Teas, Sugar of all Grades, and in short, everything usually found in a well assorted establishment, to which he invites the especial attention of all who want NICE GOODS AT A FAIR PRICE. nov22:1y.

J. B. SLICHTER

DEALER IN

Family Groceries

AND

PROVISIONS!

AGENCY OF THE CELEBRATED DUNDAS MILL FLOUR.

CORNER 7th AND JACKSON STREETS,

Opposite International Hotel

GOODS DELIVERED FREE OF CHARGE TO ANY PART OF THE CITY.

50 BOXES CHOICE HAMBURGH Cheese, for sale cheap by J. B. SLICHTER, Corner 7th and Jackson.

SWEET AND PURE OHIO CIDER. Just received and for sale by the barrel and gallon, at SLICHTER'S, Corner 7th and Jackson.

ON HAND AND FOR SALE CHEAP, a large lot of Fresh Can and Preserved Fruits at SLICHTER'S

35,000 CIGARS COMPRISING all the choice and favorite brands Also a fine lot of pure Turkish Smoking, and fine cut Chewing Tobacco—the BEST in the city—for sale at prices to suit the times, at SLICHTER'S, Opposite the International Hotel.

IF YOU ARE IN WANT OF A supply of Family Groceries, call at the corner of 7th and Jackson streets, where you will find the best selected stock of Family Groceries in the city, and where your wants will be supplied at prices to suit the times. nov22-1y.

30 BARRELS OF THE BEST ANtiexplosive, straw colored Carbon Oil, at COMPETITION PRICES, by the barrel and gallon, at SLICHTER'S

FRESH OYSTERS RECEIVED BY Express daily—Maltby's celebrated Pearl Oysters—for sale by the case or can, at the lowest rates, at SLICHTER'S.

CHAS. W. WOOLLEY. E. V. MACCAULEY

C. W. WOOLLEY & CO.,

LOWER LEVEE, SAINT PAUL

FORWARDING

AND

Commission Merchants,

DEALERS IN GROCERIES

GRAIN, PROVISIONS, LIME &C., &C.

AND

AGENTS FOR THE

ILLINOIS CENTRAL RAILROAD

PENNSYLVANIA RAILROAD,

Davidson's Line of Steamers, Minnesota River, Northern Transportation Company from the East, Excelsior "Young America" Corn Cobb Mill, Woodward's Smutter and Separator, Kerosene Oil Company of New York.

Contracts for Transportation between St. Paul, Boston, Newchapel, Montreal, New York and all points East, made upon the lowest and most favorable terms by the Northern Transportation Company

Mark packages, "WOOLLEY & CO. St. Paul. For——

January 1 1862—dly.

JAPANESE WHEAT.

A NEW KIND OF GRAIN KNOWN AS JAPANESE WHEAT IS INTRODUCED TO THE PUBLIC AND FARMERS OF MINNESOTA.

By the subscribers, who have grown it on their place last year. This remarkable Wheat is amazingly productive, producing over one hundred bushels to the acre. It matures in seventy days from the time it is sown, and weighs fifty six pounds to the bushel The heads of the grain average ten inches in length. It ripens while the leaves and stalk are green. The stalk is so strong that it never lodges during the most severe storms. It will fatten hogs as well as corn, and at less than one half of the expense. It produces from three to six tons of fodder to the acre fully equal to the best timothy or clover hay. Its nutritious qualities are such that all kinds of stock prefer it to any of the grasses used for fodder, after a very large proportion of the grain is threshed off. It will stand the most severe drouth. It is excellent for feeding poultry. It yields thirty pounds of Flour to the bushel.

Price—ONE DOLLAR per package, with full directions.

☞One package sown as directed, will produce enough seed to raise next year from 600 to 800 bushels of the Wheat.

Sold by the following Agents in St. Paul:
R. Galloway; J. C. Rasmet & Co.;
Day & Jenks; Chas. Weide & Bros.;
B. Presley; E. W. Eddy;
Beaumont & Gordon.

For sale in Minneapolis by W. H. Leonard & Co. Greely & Gray; O. M. Laraway; Kelly & Bro.

At Anthony—Charles Crawford, T. F. & G. H. Andrews.

☞Persons living at a distance can be supplied with a package per mail, by sending a dollar and four post age stamps enclosed in an envelope, addressed to R. GALLAWAY, St. Paul, or W. H. LEONARD, Minneapolis

H. & E. JACKSON,
feb7—1&w3m Lake Minnetonka.

St. Paul Chair Factory.

GALLEY & JANSEN,

Manufacturers and Wholesale and Retail dealers in

CHAIRS

OF EVERY DESCRIPTION,

Wabashaw street, bet. 5th & 6th, St. Paul.

We are prepared to supply the trade with the very best quality of work, made under our personal supervision, and

WARRANTED SUPERIOR

To any manufactured in the State.

Twelve years experience in this trade enables us to do good work in good style.

We refer to the following principal Cabinet dealers of St. Paul, who sell our work in preference to that of other manufacturers, for the reason that they consider ours the best.

J. Primrose, J. A. Steer,
F. Hildebrand, J. S. Dennison.
J. Doner. feb21:3&wly

G. P. PEABODY

Wholesale Dealer in Imported and Domestic

Wines, Liquors and Cigars,

Third Street, Between Jackson and Robert Streets St. Paul, Minnesota.

Constantly on hand a full supply of

DOUBLE RECTIFIED,

AND

OLD RYE & BOURBON WHISKEYS

may8.61

Clifton House,

MANKATO, MINNESOTA.

This house is situated near the steamboat landing, and is among the largest in the Minnesota Valley. Is

NEW AND NEWLY FURNISHED,

And the proprietor, from long experience in the business, flatters himself that he will be able to satisfy the traveling public.

CHARGES MODERATE.

M. T. C. FLOWER, Proprietor.
Mankato, Minn., April 29th, 1862.

The Saint Paul Press.

RATES OF ADVERTISING
IN THE
ST. PAUL DAILY AND WEEKLY PRESS.
TEN LINES TO A SQUARE, BEING A LEGAL FOLIO.

LEGAL ADVERTISEMENTS,
PUBLISHED ONCE A WEEK, EITHER IN DAILY OR WEEKLY
First Insertion.....75 Cents per Square.
Each subsequent insertion.37½ " "

Legal Advertisements published at the expense of the Attorneys ordering, and not delayable for the legal proceedings, but collectable in advance, or on delivery of affidavit. Publishers not accountable for the accuracy of legal advertisements beyond the amount charged for their publication.

Advertisements publishe' in both the Daily and Weekly will be charged the ..il daily rates with one half the weekly rates added.

Advertisements headed and placed under the head of Special Notices, if ten lines or over, will be charged double the usual rates; if under that amount, fifty cents for each insertion.

Yearly advertisers to pay quarterly.

Advertisements for a less time than three months, to be paid in advance.

☞ A. HARMON, Esq., at Minneapolis, and WARREN O'BRIEN, Esq., at St. Anthony, will act as Agents in circulating the DAILY PRESS in their respective towns.

☞ Discredited Illinois and Wisconsin currency sent to us hereafter will be received only at the rates at which we can deposit it, and credit will be given accordingly.

Post Office, St. Paul, Minnesota.

OFFICE HOURS.
On week days from 7 o'clock A.M. to 7 o'clock P.M.
On Sundays, from 12 o'clock M. to 1 o'clock P. M.

HOURS OF ARRIVAL AND DEPARTURE OF THE MAILS.
St. Paul to La Crosse, carrying the eastern and southern mail.
Leaves daily, except Friday, at 6 A. M.
Arrives daily, except Tuesday, at 9 P. M.
St. Paul to Falls of St. Croix, Wisconsin, via Stillwater, leaves daily, except Sunday, at 7 A. M. Arrives daily, except Sunday, at 12 M.
St. Paul to Crow Wing, (Upper Mississippi river,) leaves daily, except Sunday, for St. Anthony and Minneapolis, at 8 A. M. and 2 P. M.
St. Paul to St. Cloud and Crow Wing, Monday Wednesday and Friday, at 5 A. M.
Arrives daily, except Sunday, from St. Anthony and Minneapolis at 6 P. M.
Arrives from St. Cloud Tuesday, Thursday and Saturday, at 7 P. M.
Mails for Fort Abercrombie, Breckinridge, &c., on Red River, are dispatched on Monday and Friday, at 6 A. M.
St. Paul to South Bend, Minnesota river, leaves daily, except Sundays, at 5 A. M. Arrives daily, except Sunday, at 5 P. M.
St. Paul to Northfield, carrying mail for Faribault, Owatonna &c., leaves Monday, Wednesday and Friday, at 6 A. M. Arrives Tuesday, Thursday and saturday, at 7 P. M.
St. Paul to Decorah, Iowa, via Cannon Falls, Rochester, &c., leaves Monday and Thursday, at 7 A. M. Arrives at St. Paul, Wednesday and Saturday, at 7 P. M.
St. Paul to Superior, Wisconsin, leaves Monday and to Sunrise city only, Thursday, at 5 A. M. Arrives Tuesday, and from Sunrise city only, Saturday at 6 P. M.
St. Paul to Sparta, Wis., via Hudson, eaves Tuesday, Thursday and Saturday, at 5 A. M.
Arrives Monday, Wednesday and Friday, at 5 P. M.
St. Paul to Cottage Grove, via Newport, &c., leaves Saturday, at 1 P. M. Arrives Saturday, at 12 M
St Paul to Red Wing, supplying Pine Bend and Nininger, leaves Wednesday at 8 A. M. Arrives Tuesday at 6 P. M.
Eastern mail closes at 7 P. M.
Mails leaving before 7 o'clock A. M., close at 7 P. M.
All others close half an hour before the time of starting.

The postage upon all transient printed matter, foreign and domestic, and upon all letters, foreign and domestic, is now required to be fully prepaid by United States postage stamps, except in cases where prepayment on letters, &c., to foreign countries is optional, and the senders do not wish to prepay.

Persons mailing letters, newspapers, &c., whether domestic or to foreign countries, should therefore ascertain at the office of mailing, the exact postage in each case, and affix United States postage stamps of sufficient value to prepay the full postage thereon.
CHAS. NICHOLS, Postmaster.
St. Paul, Dec. 4, 1861.

BOOKS & STATIONERY
DANIEL D. MERRILL,
WHOLESALE AND RETAIL DEALER IN
BOOKS & STATIONERY
ST. PAUL, MINN.

250 *REAMS PAPER, PLAIN* and Ruled.
GOLD PENS, STEEL PENS and Pencils to suit all.
THE BEST WRITING & CARMINE INKS
350,000 *ENVELOPES.*
DIARIES FOR 1862.
A LARGE STOCK OF BLANK AND ACCOUNT BOOKS
FULL SUPPLY OF SCHOOL BOOKS.
A LARGE LOT OF WALL PAPER CHEAP.
A LARGE LOT OF MISCELLANEOUS ARTICLES Also Picture, Play, Toy and other Children's Books.
☞ Country Custom respectfully solicited. ☜
D. D. MERRILL.

THE PLACE TO GET THE BEST
MILITARY BOOKS.
For Infantry, Cavalry and Artillery, is at
MERRILL'S STORE, Third Street.

AS GOOD AS ANY--PERHAPS BETTER!
The celebrated Writing Fluid of Wm. Manlius Smith is now offered for sale in Minnesota by D. D MERRILL, St. Paul, is our Agent.
This Ink has been thoroughly tested, and is now used by Bankers, Railroad officers, State Legislatures, and by business men throughout the country.
Arnold's Fluid is no better, but being subject to high tariff, is more expensive.
Americans should use this Ink, because, 1st. It is as good as any. 2nd, It costs less. 3d, You should PATRONIZE "HOME INDUSTRY."
Those who wish samples, can have them free of charge, by calling on our Agent, D. D. MERRILL, 33 street, near the Bridge, St. Paul.
SMITH & BROWNWELL,
jan2166m. Manufacturers, Manlius, New York.

H. J. BRAINARD & CO.'S
MILLS,
SITUATED ON PHALON'S CREEK, WHERE THE STILLWATER ROAD CROSSES.
This Mill is just completed, and is in good running order. Our machinery embraces all the latest improvements, and was got up in the East, without regard to expense. It has two run of Burrs, which will be kept running night and day, so that farmers coming from a distance can be accommodated without much delay.
The need of a first class Mill o this kind has long been felt by the citizens of St. Paul and vicinity. We have secured the services of James Craigie, who has made milling the business of his life, and in whom we can place entire confidence.
All kinds of grain will be weighed when brought to the Mill, and also when taken away, if desired. We feel confident in saying to the public that we can make as good Flour and as great a yield to the bushel as any Mill in Minnesota, and respectfully solicit a fair trial.
Also a new Mill for grinding corn in the ear.
☞ All work done at this Mill is warranted
mar24 d&w1y

WISCONSIN NURSERIES
Farmers and Gardeners of the Northwest
We call your attention to this Nursery, the stock which embraces everything in the Nursery line. Located on the high open prairie, the trees all grow with SHORT, STOCKY BODIES—set twice or three times over in the nursery. Owing to the perfect hardiness of its trees, &c., the Stock is well adapted to the soil and climate of
THE NORTHWEST.
Please call and examine or send for catalogue price list. Orders solicited early, as those first received will first be filled.
G. W. BABCOCK,
General Northwestern Agent.
Office in Sewing Machine Depot opposite Thompson Bros. Bank, Third street, St. Paul.
feb4-3&w1y

WOOD YARD,
CORNER OF JACKSON AND NINTH STS.
DRY WOOD constantly on hand and delivered in any part of the city. Orders left at the yard, with Mr. Terry at the Post Office or at either of the Auction Rooms, promptly attended to.
mar18d3m GEO. C. STARBUCK.

BURBANK'S STAGES.
1861 WINTER 1862
ARRANGEMENT!
Minnesota Stage Company,
CARRYING THE
NORTHWESTERN EXPRESS
AND THE
UNITED STATES MAIL.
PROPRIETORS,
J. C. BURBANK & CO. JOHN L. MERRIAM.
The roads are well stocked with First Class Horses Concord Coaches, with careful and experienced Drivers, all under the control of competent Agents.

SCHEDULE
OF DEPARTURES FROM SAINT PAUL
For Hastings, Red Wing, Reade, Wabashaw, Winona, La Crosse, (connecting with the La Crosse and Milwaukee Railroad) daily, at 6 o'clock A. M
For St. Anthony and Minneapolis—twice daily, at 8 o'clock A. M., and 2 P. M.
For Manomin, Anoka, Monticello, and St. Cloud—Mondays, Wednesdays and Fridays, at 4 o'clock A. M
For Sauk Rapids, Belle Prairie, or Ripley and Crow Wing—Mondays and Fridays, at 4 A. M.
For Stillwater—Daily, at 9 A. M.
For Marine, Taylor's Falls and the Falls of St Croix—Mondays and Thursdays, at 8 o'clock A. M.
For Superior—Every Monday, at 4 o'clock A. M.
For Sunrise, with connections at Barfield!—Every Monday and Thursday at 4 o'clock A M
For Richmond, Sauk Centre, Alexandria, Pomme de Terre, Breckinridge, and Fort Abercrombie—Mondays and Fridays, at 4 o'clock A. M.
For Georgetown, Pembina, Fort Garry, and the Red River Settlement—Every Friday at 4 o'clock A M.
For further particulars enquire at the General Office on Third street, near the "American," or at the Office of the North Western Express Company.
St. Paul, Nov. 24, 1861. nov24d1y

GOODS AT LA CROSSE.
Merchants and others desiring goods brought up from La Crosse can make special contracts at
LOWEST RATES,
on application to us.
Special and LOW rates will also be given from New York and Boston, by Express or by "Merchant's Dispatch."
Lowest Rates Given on Furs
and other return freight. Call on us before making contracts.
nov 24 J. C. BURBANK & CO.

100 *KEGS SUGAR HOUSE, GOLDEN* and Amber, a choice article, at
J. C. & H. C. BURBANK & Co's.
A LARGE STOCK OF FINE LIQUORS and Cigars, which we offer at prices that will insure quick sales, at
J. C. & H. C. BURBANK & Co's
300 *BBLS. ASSORTED WHISKY,* for sale at
J. C. & H. C. BURBANK & Co
100 *KEGS SUGAR HOUSE, GOLDEN* and Amber Syrup, a choice article, at
J. C. & H. C. BURBANK & Co's.
300 *WHOLE, HALF AND QUARTER* boxes Raisins, crop of 1861, at
J. C. & H. C. BURBANK & Co's
20 *BBLS. STUARTS BEST HONEY* syrup, a choice article for table use, at
J. C. & H. C. BURBANK & Co's
125 *PACKAGES ASSORTED* Fruits, consisting of Prunes, Prunes, Currants and Citron, all new crop, for sale at prices to suit the times, at J. C. & H. C. BURBANK & Co's.
150 *BOXES W. R. CHEESE; A* prime article, at low figures, at
J. C. & H. C. BURBANK & Co's.
50 *GRANTS PATENT RUNNING* Mills for sale at manufacturer's prices, at
J. C. & H. C. BURBANK & Co's.
YOU WILL FIND ONE OF THE largest and best selected stocks of Groceries in the West, at the warehouse of
dec19. J. C. & H. C. BURBANK & C
PRINTERS' INKS
All sorts, kinds, and colors, from the celebrated manufactory of J. E Wade, New York, for sale at manufacturer's prices, by
J. C. & H. C. BURBANK & Co
dec12
420 *BOXES ASSORTED TOBACCO,* comprising all the favorite brands, at
J. C. & H. C. BURBANK & Co's.
50 *DOZEN DUBOIS BEST CAST* Steel Axes. Also 20 doz. Red Lower Axes. Also 25 Boxes assorted Brass Tacks, first quality, at
J. C. & H. C. BURBANK & Co's.

50 BARRELS
OF
CARBON OIL!
ALSO A QUANTITY OF
CHICAGO CREAM ALE,
For sale by J. C. & H. C. BURBANK & Co.
dec5.

TO MY FRIENDS & PATRONS.
Having engrossed my services to the Messrs. J. C. & H. C. Burbank & Co., on the corner of Jackson and Sibley streets, I may be found in the Wholesale Grocery Department, where it will afford me pleasure to see my old customers once more.
We shall have a large and well selected stock of goods, usually kept in our line, on hand, which I respectfully ask you to examine before purchasing elsewhere. I hope to merit for the house a portion at least of that patronage you have heretofore so liberally bestowed upon me
mar8 A. L. LARPENTEUR.

ESTABLISHED 1839.
S. T. SUIT'S
KENTUCKY PREMIUM
Salt River Bourbon.
S. T. SUIT'S KENTUCKY 1854
SALT RIVER BOURBON.
S. T. SUIT'S KENTUCKY 1856
SALT RIVER BOURBON.
THE ABOVE IF BURNED
IS GENUINE.
ADDRESS
S. T. SUIT,
Salt River Distilleries,
KENTUCKY.
We have the above celebrated Whisky for sale.
BEAUMONT & GORDON, Wholesale Grocers
FINCK & THEOBALD, " "
J. C. RAGUET & Co., " "
W. W. WEBB, " "
WM. LEUP, " "
BARTLETT PRESSLEY, " "
apl13 1y H. MORE.

REMOVAL.
I have removed the stock of
DRUGS, MEDICINES, &c.,
assigned to me by E. W. Lewis, from No. 4 Lambert's Block, Third street, to the store on Third street formerly occupied by
J. W. PRINCE,
Liquor Dealer, opposite Wm. J Smith & Co.'s boot and shoe store, and shall be glad to furnish the people with Drugs, Medicines &c.,
AT OR BELOW COST,
until the whole stock is disposed of.
jan8dtf. C. GRANT LEWIS, Assignee.

FOR SALE CHEAP FOR CASH!
A few cases of Men's, Boys' and Youth's BOOTS
Also CIRCULAR SAWS of Welch & Griffith's make—sizes from 50 to 56 inches.
mar4 3m F. S. EDGERTON.

MOLASSES.
Sugar House in bbls., half barrels and kegs, For sale low. COOLEY, TOWES & CO.

AGRICULTURAL.
F. H. MANNY'S
FANNING MILL
We the undersigned, beg leave to call the attention of Farmers and Country Merchants to the fact that they have the exclusive right of manufacturing
F. H MANNY'S FANNING MILL,
Which has taken the premium over all other mills in the State for cleaning grain of all kinds Warranted to give perfect satisfaction in taking out oats and cockle, and all foul seeds. We also manufacture the
RACINE MILL,
Large or small size as any one may desire We call the attention of wheat buyers to our large size mill which cannot be excelled for cleaning grain fast Persons will save from four to six dollars in buying of us.
Give us a call before purchasing elsewhere, as we can sell a better mill, and cheaper than any one else can afford them. We are agents for
STEAM AND GAS PIPES,
STEAM FIXTURES, BRASS GOODS,
BURR MILL-STONES,
BUFORD'S BOLTING CLOTHS,
SCREEN WIRE AND THROOP'S SMUT MILL AND SEPARATOR.
We are the only party keeping the above articles in St. Paul.
Factory, Lower Levee, West St. Paul.
jan29d&w3m. W. M. LEYDE & BROTHER.

Grain Fans and Plows.
F. H. MANNY'S EXCELSIOR, NO. 1.....$25.00
FREEPORT GRAIN SEPARATOR.....25.0
DEERE'S MOLINE P OWS .....$10 to 15.00
At the Frame W arehouse, corner of Levee and Sibley street, St. Paul S. P. & P. F. HODGES.
nov17d6mo

ALFRED D. DAVISON. ALONZO P. CONNELLY
ST. PAUL
Clipper Plow Factory.

The undersigned having formed a co partnership for the manufacture and sale of
PLOWS,
Are now prepared to furnish farmers and dealers with
THE BEST PLOWS
Ever offered in the State, and at prices to suit the times. We will always have on hand a large stock of Cast Steel and Common Steel Cross Plows, Corn Plows Breaking and Grub Plows, of all sizes and of the best material.
Having had the material selected for our especial use, our Plows being manufactured under the supervision of
ALONZO LEAMING
[FORMERLY OF ST. ANTHONY,]
WE WARRANT THEM
to be of Light Draught. Clean in any soil, and give Good Satisfaction generally.
Particular Attention Paid to Repairing
Farmers! save your old plows and we will work them over much to your advantage and satisfaction by leaving them at our Factory, on Robert street, be tween 4th and 5th, St. Paul, sign of plow.
jan22 1&w1y. DAVISON & CONNELLY.

Farmers. Look Here!
THE UNDERSIGNED HAVE ON hand a large lot of
FANNING MILLS AND PLOWS,
which they propose to trade to farmers on better terms than can be had elsewhere.
F. H. MANNY'S Excelsior Grain Fan....$25.00
FREEPORT Grain Separator..... 25.00
MOLINE Fanning Mill..... 20.00
MOLINE & ROCK ISLAND Plows $10 to $15
We will receive wheat in exchange for any of the above articles at 55 cents per bushel. Also a good supply of Coggshall & Warner's and Bickford & Huffman's
GRAIN DRILLS,
with or without Grass Seeders.
Parties wishing to purchase will do well to give us a call at the Frame Warehouse, corner of Lower Levee and Sibley streets, St. Paul
nov27w6mo S. P. & P. F. HODGES.

SEEDS AT WAR PRICES!
SEEDS FREE BY MAIL.
All who wish to buy seeds should call at
THE SAINT PAUL SEED STORE,
Opposite the Press office, and adjoining the Bridge We are now selling off our new crop of seeds at much lower prices generally than the same can be had at Eastern stores. Many of the seeds we offer at three cents per paper cannot be had elsewhere for less than ten cents, and some retail at twenty-five cents each.
PRICES PER POUND.

	per lb.
Large Yellow Onion	$1 00
Large Red Onion	75
Beets—Early Blood Turnip	75
" White Sugar	50
" Mangold Wertzel	50
Long Orange Carrot	75
Ruta Baga	60
Flat Turnip	60
Extra Early Improved	40

Same at wholesale very low.
SEEDS BY THE QUART.

	per qt.
Beans—Early Yellow Six Weeks	15
" Early China	15
" Early Valentine	15
Peas—Early Daniel O'Rourke, 2½ feet	25
" Tom Thumb, or Dwarf, 8 inches	40
" Champion of England, very rich, medium early, 3½ feet	50
" Large Marrowfat, late	15
Sweet Corn	15

SEEDS IN PAPERS.

Papers that usually retail at five cents each	3
Same, assorted by the hundred	2 50
" thousand	20 00

☞ Subscribers to "Farmer & Gardener," 25 cents.
SEEDS BY MAIL, POSTAGE PAID.
All kinds sent by mail at 3 cts. per paper.
Forty kinds Flower Seeds, our choice, for $1.00.
Seeds by the pound, same price, as above, with 15c. added.
Papers of Corn, Pears and Peas, if ordered by mail, will contain about half the usual amount—ordinary paper, full amount.
SEEDS FREE.
All subscribers to the "Farmer and Gardener," for a year, are entitled to five papers. Those who pay $1.00 at our office, or remit the same to us by mail, instead of paying to agents, may select ten papers from the list of farm or Flower Seeds.
Editors of this State may draw on us for ten papers.
A list of seeds, with description, mode of culture, &c., will be found in the "Farmer and Gardener" for January, February and March
FRUIT TREES, GRAPE VINES,
Currants, Gooseberries, Raspberries, Strawberries, Rhubarb, Asparagus Roots, Evergreens, Roses, Dahlias, Peonias, and all kinds of Greenhouse and Garden Plants, as low as at any responsible Nursery in Wisconsin or New York.
Address
L. M. Ford & Co.
Or leave orders with Messrs. Fairchild & Pease at our wire quarters. apr12 d&w1m

Notice to Creditors
OF THE
Minnesota State University.
The State Legislature, at its late session, authorized the Regents of the Minnesota State University to attempt a compromise of the indebtedness of that corporation by the conveyance of lands granted by Congress for its benefit.
All persons having claims of any kind against the University will please communicate them immediately in writing to the undersigned, stating the character of the claims, their amount, how secured, and everything calculated to facilitate such an adjustment as is proposed.
Per order of the Board of Regents.
URIAH THOMAS, Secretary.
St. Anthony, April 2, 1862. apr14 2w

DRY GOODS.
SPRING 1862.
INGERSOLL'S BLOCK.
DRY GOODS FOR CASH
D. W. Ingersoll & Co.
Have just received a large stock of
SPRING DRY GOODS,
CONSISTING OF
FANCY DRESS GOODS,
Of every variety of quality, will be sold at prices to
SUIT THE TIMES.
Mottled Morella Cloths, from 10 to 25c per yard;
Plaid Poil De Chevres
Embroidered Poil De Cheveres,
Every variety of Challeys,
Embroidered and Grey Grisailles,
Blue, Green and Pink Barrege Lexafina,
English, French and American Mousline de Laines; Printed Lawns in great variety.
A splendid stock of Ginghams;
ALSO
BLACK AND RICH FANCY
SILKS
Men and Boys' Summer Wear:
Broadcloths; black and fancy Cassimere Satinetts, and Summer Cloths.
ALSO
A VERY LARGE STOCK OF
HOSIERY, GLOVES AND EMBROIDERIES;
PARASOLS, SUN UMBRELLAS, &c.
ALSO
A large stock of
DOMESTIC AND FOREIGN GOODS
By the piece or package, for the
COUNTRY TRADE.
COUNTRY MERCHANTS
Can purchase their Goods of us, and
SAVE TIME AND MONEY.
We also invite the attention of the Ladies to our new
STYLES OF CLOAKS AND MANTILLAS.
OUR ENTIRE STOCK
Will be sold for
CASH,
AT PRICES TO DEFY COMPETITION.
The Public are invited to visit our New Store.
D. W. INGERSOLL & Co.,
a30 d1yhc St. Paul, Minnesota

NEW SPRING STOCK.
I am prepared to exhibit a desirable stock of
Staple & Fancy Dry Goods,
At prices that will not fail
TO GIVE SATISFACTION,
Consisting of
DRESS GOODS
In great variety.
Shawls,
Dusters,
Embroideries,
Hair Nets,
Hosiery,
Gloves,
MEN'S WEAR, &c.
CALL AND SEE GOODS & PRICES,
At the new store of
A. S. ELFELT,
apr18 1m next door to Pioneer office.

New Fall and Winter Goods.
FOR DRY GOODS AND YANKEE NOTIONS
GO TO
"The Cheap Cash Store,"
NEXT DOOR TO THE N. W. EXPRESS OFFICE,
THIRD STREET, ST. PAUL, MINN.
We mean to keep up our reputation for selling
DRY GOODS CHEAP.
Call and see for yourselves. Remember our motto—
"SMALL PROFITS AND QUICK SALES."
nov2 d1y H. KNOX TAYLOR.

FOR SHAWLS, DELAINES, Prints, Sheetings, Bleached and Brown Muslins, Ticklings, Flannels, Gloves, Hosiery, Woolen Yarn, Satinets, Cassimeres, Cloths, Blankets, Baskets, &c., &c., &c.
Go to the One Price Cheap Cash Store of
H. KNOX TAYLOR
nov2 d1y Third Street, St. Paul, Minn

FOR SALE.
The Second Annual Report
OF THE
COMMISSIONER OF STATISTICS
Is for sale at his office at the Capitol, or at the Book Stores in St. Paul. Orders by mail must be addressed to the undersigned.
Price—covering the cost of publishing and mailing—
35 CENTS PER COPY.
J. A. WHEELOCK,
Commissioner of Statistics.
March 10, 1862. mar11 3m

HENRY McKENTY
DEALER IN
REAL ESTATE,
ST. PAUL,..... .....MINNESOTA.
Will also locate Land Warrants and sell Real Estate on Commission.
April 16, 1862. dec10d&w1y.

GEO. J. NOURSE,
ATTORNEY AND COUNSELLOR AT LAW,
Office in McClung's (Phœnix) Block,
jan17 61—3m Saint Paul, Min

RAILROADS.
Great Western Railway Company's
EXPRESS FREIGHT LINE,
via
Great Western N.Y. Central
AND CONNECTING ROADS,
TO AND FROM
East and West,
Controlled and operated by the Road forming the line, and to which the attention of Shippers is invited.
For the Transportation of Live Stock, this Route offers unequalled facilities, as regards Stock, Cars, Yards, Time, etc.
Freight forwarded at Lowest Rates and with Dispatch.
In the shipment of Goods by rail, all insurance is saved.
MARK PACKAGES "G. W. R."
Three Express Passenger Trains leave Chicago and Detroit daily for Buffalo, New York, Boston and Montreal, Quebec, Portland, &c., &c., with Sleeping Cars on all night trains.
☞ Tickets via GREAT WESTERN RAILWAY for sale in all Ticket Offices.
General Freight and Ticket Offices.
273 Broadway, *New York,* 21 State Street, *Boston,*
E. P. REACH,....Agent. O. KIMBALL,....Agent
JULIUS MOVIUS, Gen'l Ag't, Buffalo.
C. J. BRYDGES, Managing Director, Hamilton.
A. WALLINGFORD,
a20 Chicago and Western Agent.

GRAND HAVEN ROUTE.
This is 66 miles the shortest as well as the cheapest and most comfortable route to all Points in the Eastern States or Canadas.
It is an all rail route except the distance of 86 miles from *Milwaukee to Grand Haven,* which is performed on one of the splendid Ocean Steamships of the line in six hours. This change from the hot and dusty Railroad Cars to the airy and splendid cabins of the steamships, where you are furnished with *staterooms free of charge,* relieves much the tedium of a journey
Steamships leave Milwaukee morning and evening on the arrival of trains from the West, connecting at Grand Haven with Express trains of the *Detroit and Milwaukee Railroad* for all points East. By this route the *fare is as low, time quicker, Connections as sure as by any line,* and you avoid the uncertainty and delay of changing cars, and nearly two miles Omnibus travel to which Passengers via Chicago are subject.
Tickets via Prairie du Chien or La Crosse to be had at principal ticket offices.
J. H. WHITMAN, Gen'l West'n Agent, Milwaukee.
W. K. MUIR, Supt, Detroit. je22

LIVERPOOL AND LONDON
FIRE AND LIFE INSURANCE CO.
Capital and Reserved Fund over $6,000,000
LOSSES PAID PROMPTLY AT SIGHT,
Without sixty days' notice.
LIFE INSURANCE
Effected on liberal terms. Policies assignable by endorsement without permission of the Company. Shareholders personally responsible for engagements of the Company.

Directors and Stockholders, New York.	*References in New York city.*
James Brown, Esq.,	Duncan, Sherman & Co.,
Francis Cottenet, Esq.,	Alex. T. Stewart & Co.,
Henry Grinnell, Esq.,	Grinnell, Minturn & Co,
Alfred Pell, Esq	B. L. & A. Stewart,
Alex. Hamilton, Jr., Esq.,	C. W. & J. T. Moore & Co.,
E. M. Archibald, Esq.,	D. Appleton & Co.
And others.	

THOMPSON BROTHERS,
sep29 Agents for St. Paul and vicinity.

Michigan Central Railroad
1861. 1861.
GREAT CENTRAL ROUTE
To New York, New England and the Canadas.
On and after SUNDAY, Nov 3d, 1861, trains leave the Great Central Union Depot, foot of Lake street, as follows:
6.00 *a. m.*—Daily Express (except Sunday) arrives at Detroit 6 P. M., Suspension Bridge at 4 05 A. M., Albany 4.15 A. M., New York 9.30 P. M., Boston 12.20 *P. M.*
6.30 *p. m.*—Night Express (except Saturday), arrive at Detroit at 6.05 A. M., Suspension Bridge 5.25, Albany 6.15 A. M., New York 10 *P.* M., Boston 4.00 *P. M.*
Cincinnati trains, via M. C. Railroad, leave Chicago at 6 A. M. mail train; 8.30 P. M. Fast Express; arrive in Chicago at 7.00 A. M. Fast Express, and 11 P. M. Night Mail Train.
The 8.30 P. M. train leaving Chicago runs through to Cincinnati without change of cars or baggage.
SALISBURY'S PATENT DUSTERS
Are Run on Day Express Trains.
Patent Sleeping Cars on Night Trains.
☞ Baggage Checked Through. ☜
☞ Through tickets for sale in all Principal Railroad Offices in the West, at the General Office, corner Lake and Dearborn streets, (under the Tremont House,) Chicago, and at the Depot.
R. N. RICE, General Superintendent.
J. W. SMITH, Western Passenger Agent. my16

SEWING MACHINES.
WHEELER & WILSON'S
SEWING MACHINES,

Best in use, NEWLY *improved,* at New York prices. From $45 to $100—freight added.—Instructions given, machines put in order, and all sizes of needed.
For sale by R. T. HOLTERHOFF,
Eighth street, w Blocks east of International Hotel
St. Paul oct16-6m

P. W. NICHOLS.
General Insurance Agent.
FIRE INSURANCE,
MARINE INSURANCE,
LIFE INSURANCE.
POLICIES
Issued on favorable terms, in the most reliable Companies.
OFFICE AT GEORGE LITTLE'S BOOK STORE,
jan25 1y Third street, St. Paul Minn.

MILLINERY AND DRESS MAKING
MRS. R. H. HAYNES,
Having had a long and extensive experience in Millinery and Dress Making, calls the attention of the ladies of St. Paul and vicinity, to her room in Watson's Boarding House, on Robert street, between Fourth and Fifth streets, where she has commmenced
BONNET, DRESS, AND CLOAK MAKING,
In all their varied forms and fashions, and solicits a share of the public patronage.
She will cut patterns to fit the form for Basques or Dresses—also make to order silk or velvet
BONNETS or HATS,
In the most approved styles.
All work warranted to give satisfaction. dec22tf.

FURS! FURS! FURS!
C. J. KOVITZ,
Manufacturer of Fine Furs,
ALL DESCRIPTIONS AND EVERY STYLE,
6d STREET, Concert Hall Block. ST. PAUL
jan17 d1y.

BOOTS & SHOES.
WE OFFER FOR SALE
A SPLENDID STOCK
OF
Ladies' Gaiters and
CHILDREN'S FINE SHOES,
&c., &c., &c.
WM. J. SMITH & CO.
THIS DAY
ALL PEOPLE
WHO INTEND TO BUY
BOOTS AND SHOES
HAD BETTER GO TO
Kilpatrick's.
JOHN THORWARTH,
BOOT & SHOE MANUFACTURER, THIRD STREET,
BETWEEN ROBERT AND JACKSON,
St. Paul, Minn.
Keeps constantly on hand and makes to order
BOOTS & SHOES,
Which are warranted to do as good service, and of as good style and workmanship as if made to order.
STEEL SHANKS FOR SEWED BOOTS,
The first introduced in this city, will be put in when ordered. This makes the boot stronger and more durable, and is lighter and fits neater.
REPAIRING
Done on the shortest notice—and in good and neat style,
JOHN THORWORTH.
St. Paul, Dec 7, 1861—dec7dly.

OIL AND LAMPS.
Superior Carbon Oil
On consignment, for sale at
40 CENTS PER GALLON.
NICOLS & DEAN.
feb8

POLLOCK, DONALDSON & OGDEN
DEALERS IN
China, Glass and Crockery
PLATED WARE
CARBON OIL AND LAMPS
LOOKING GLASSES,
TIN WARE, PLAIN, PLANISHED AND JAPANNED
Table Cutlery.
Constantly on hand the most complete assortment of
HOUSE FURNISHING GOODS
To be found in the city.
ROBERT STREET, ST. PAUL, MINN.
sep23 d&w1y

FURNITURE!
JOHN PRIMROSE,
Manufacturer and Dealer in
CABINET AND CHAIR
FURNITURE,
OF EVERY VARIETY.
Keeps constantly on hand a complete assortment of
Parlor,
Chamber,
Dining Room
FURNITURE
Of all Styles and of Superior Workmanship.
Most of my Furniture is of my own manufacture, made of thoroughly seasoned material and equal to the best there is made in the U. S. A.
As a nimble sixpence is always better than a slow shilling, I am determined to sell a very light shade above cost. Everybody is respectfully invited to give me a call before purchasing.
☞ REMEMBER THE PLACE: Stone Building—Third Street—above the Bridge, St. Paul, Minn
jan24 d1y
NOTICE.—ALL THE COUNTER- signed notes of the Farmers Bank, located at Garden City, Blue Earth county, Minnesota, must be presented at the Office of the Auditor of the State of Minnesota, at St. Paul, within two years from the date of this notice, as the securities deposited with him for the redemption of said notes will at that time be given up to the owner or owners of said Bank according to the Banking Law of the State of Minnesota.
Dated April 17, 1860.
Signed, H. DAWES,
sep7w2y. President
NICOLS & DEAN,
DEALERS IN
IRON, NAILS, STEEL,
PLOWS, AXES, SPRINGS, AXLES, ANVILS, VICES, BELLOWS, THIMBLE SKEINS, HORSE NAILS,
AND
HEAVY HARDWARE GENERALLY.
RUBBER AND LEATHER BELTING,
GRINDSTONES, PITTSBURGH COAL, &c.
THIRD STREET, ... ST. PAUL, MINN.
☞ SIGN OF THE ANVIL. ☜
☞ Agents for Herring & Co.'s celebrated FIRE PROOF SAFES. feb7-d1y

GIESMAN & SAUER,
MANUFACTURERS OF
SADDLES, HARNESS, BRIDLES, COLLARS,
BLANKETS, TRUNKS, WHIPS, &c., &c.,
Next door to Thompson Bros. Bank, 3d st., St. Paul.
☞ Repairing of all kinds done on short notice.
☞ All work made at this shop is of the very best material and is warranted nov28 d6mc

RUDOLPH SCHŒNEMANN,
WATCHMAKER
3rd st., near Robert, Saint Paul, Minn.
Galvanizing in gold and silver neatly done to order. A good assortment of watches and clocks always on hand. Repairing neatly done and warranted for one year. dec3-1y.

TEETH ON VULCANITE.
FOR STRENGTH, beauty, comfort and cleanliness, unsurpassed.
Call and see specimens at the office of
DR. SIMONTON,
oct24 1y Ingersoll's Block, Bridge Square.

Leather & Findings,
SADDLERY HARDWARE AND TOOLS
LEATHER BELTING.
KESSLER & RIEHL,
TANNERS and CURRIERS,
Keep constantly on hand, the Largest and Most Complete Stock of
Leather and Findings, Saddlery Hardware and Tools,
Leather Belting, Enameled Cloths, and Leather, &c., &c., &c., &c.,
All of which they are now offering at prices to Suit the Times.
PARTICULAR ATTENTION PAID TO ORDERS.
☞ Cash paid for Hides and Furs. ☜
1y.

EAGLE WORKS
MANUFACTURING COMPANY.

DO YOU WANT
STEAM ENGINES OR BOILERS
PATENT FIRE EVAPORATORS,
PATENT SUGAR CANE MILLS,
PATENT STEAM COIL EVAPORATORS
PATENT STAMP MILLS,
FOR
PIKE'S PEAK OR LAKE SUPERIOR
Send for Circulars, with cuts and descriptions, Prices, &c. Also,
Saw Mills, Flouring Mills
AND MACHINERY OF ALL DESCRIPTION,
Too numerous to mention.
CHICAGO, ... ILLINOIS.
P. W. GATES, President.
N B Agents wanted everywhere. my16d&wy

Merchants' Dispatch
Fast Freight Line,
Owned and managed by the
AMERICAN EXPRESS CO.
☞ All overcharges settled by J. C. & H. C. Burbank & Co., Agents.
New York office, 1½ Murray street
Boston office, 69 Washington street.
mar25 6ly

J. B. BRADEN,
WHOLESALE AND RETAIL DEALER IN
Iron, Nails, Steel,
HARDWARE, PITTSBURGH COAL, AGRICULTURAL IMPLEMENTS, &c.
Keeps constantly on hand all goods in his line including
Kensington, Kligo & Sweedes Bar Iron,
Sheet Iron, Plow Steel, Cast, German and Blister Steel, Springs, Axles and other Carriage Trimming. Shelf Hardware, &c.—Window Glass, Sash, Doors and Blinds, Rock Island Clipper and
SAINT PAUL CLIPPER PLOWS,
All of the best quality, warranted to give satisfaction. All of which will be sold at the very lowest prices for cash.
Warehouse on Third between Minnesota and Cedar streets, St. Paul, Minn. feb6 1y

TO THE PROPRIETORS OF
BILLIARD ROOMS.
Send to Headquarters and Save from Five to Ten per cent. and get a Better Article of anything in the Billiard Line you may want.
Having received the sole agency of this State for the sale of
PHELAN & COLLENDER'S CELEBRATED BILLIARD TABLES,
With combination cushions, I take this method to inform you that I am now prepared to furnish Billiard Rooms with Tables and Fixtures at New York prices, freight added. Persons desiring to purchase will be furnished by mail with a list of prices.
I am prepared to refurnish and fit up tables with new Cloths, Balls and Cues; and also on short notice, to go to any part of the State to fit up Rooms, Tables and Fixtures. New Cushions, Cues, Balls, Cue Tips, &c. kept constantly on hand. Balls returned and colored. Please address your orders to
H. G. BROWN, JR.,
Metropolitan Hall, Bridge Square, St. Paul.
apb-4m

1862 SPRING TRADE. 1862
WEBER, WILLIAMS & YALE,
JOBBERS,
25 *LAKE STREET, CHICAGO,*
Are now receiving the LARGEST

[CONTINUED FROM FIRST PAGE.]

self was refused when she offered a ten dollar Confederate bill.

Many of the Richmond people wish the Union troops to come, as they are half starved out.

The bank and Government property is all packed up for removal to Danville, near the North Carolina line.

General Johnson did not think they would succeed at Yorktown.

The coachman overheard the rebel officers say if they failed at Yorktown and New Orleans they would leave Virginia.

The Merrimac Makes Her Appearance.

BUT DOES NOT ATTACK.

SHE GUARDS THE ENTRANCE OF JAMES RIVER.

FORT MONROE, May 4.

The Merrimac made her appearance beyond Sewall's Point at 1 o'clock to-day. She stopped off the Point, and up to four o'clock has not changed her position. She is not attended by other gunboats. It is supposed that her design is to prevent any expedition up James river to cut off retreat from Yorktown.

Three deserters arrived here report the evacuation of Mulberry Island and Jamestown yesterday.

BALTIMORE, May 5.

The regular news letter from Old Point is received.

The Merrimac remained till 4 o'clock the 4th inst., and then disappeared behind Sewall's Point. Since her last appearance she has had a ram twenty feet in length added to her bow.

The French Minister at Washington, M. Mercier, arrived at Yorktown on Sunday morning in a special boat from Washington. The Gassendi was to go up for him last night.

From General Mitchell's Command.

STILL ON THE RAMPAGE.

HUNTSVILLE, ALA., May 4.

To Hon. E. M. Stanton:

Your dispatch is received. A soldier's highest reward for service, is to merit and receive the approbation of his superior officers.

An expedition from Bridgeport crossed the river May 1st, advanced toward Chattanooga, twelve miles, and captured stores and a southern mail from some railroad hands.

A panic pervaded at Chattanooga. The enemy is moving all his property in the direction of Atlanta.

Gen. Leadbeater had been cashiered for cowardice at Bridgeport.

There were not more than 2,000 troops at Chattanooga.

They destroyed a saltpetre manufactory in a cave, and returned safely with the captured property.

Another expedition penetrated to Jasper and found a strong Union feeling.

On the same day they had a skirmish with the enemy's cavalry at Athens. Our outposts were driven back, but on being reinforced, the enemy retreated in the direction of Florence.

There are straggling bands of mounted men, partly citizens, scattered along my entire line, threatening the bridges, one of which they succeeded in destroying.

(Signed) O. M. MITCHELL,
Major General Commanding.

From Pittsburg Landing.

THE LEFT WING DRIVING THE ENEMY.

PITTSBURG LANDING, May 3.

Hon. E. M. Stanton, Secretary of War:

Gen. Paine's division made a reconnoissance to Farmington to-day. They found about 4,500 of the enemy, and drove them in handsome style.

An artillery reconnoissance went to Glendale this A. M., and destroyed two tressel bridges and some track on the Memphis and Charleston Railroad. It has been a splendid day's work for the left wing. The weather is clear, and the roads are becoming good.

(Signed,) THOS. A. SCOTS,
Assistant Secretary of War.

Our Spoils at New Orleans.

ST. LOUIS, May 5.

A refugee from the South, who was at New Orleans when our fleet arrived, says our forces captured a large quantity of cotton, sugar and other property.

Heavy Grain Trade.

BUFFALO, May 5.

The largest arrival of grain ever known here has come in since Friday night, and up to Sunday night, amounted to over two millions bushels.

CLAIMS ON THE UNITED STATES

OF SOLDIERS, THEIR WIDOWS, CHILDREN AND HEIRS,

For Pensions, Bounty Money, Bounty Land, Back Pay, Extra Pay, and all other claims on the Government, collected promptly, and on reasonable terms. Apply in person, or by letter to

S. R. THAYER,
Minneapolis, Minn

REFERENCES BY PERMISSION:

Hon. Alexander Ramsey.....St. Paul.
Hon J. H. Baker..... " "
Hon. Sherman Finch.....Mankato.
Hon. F. R. C. Cornell.....Minneapolis.

General Agents at Washington, D. C.,

may4'62m BARROWS & REED.

ICE! ICE! ICE!

The undersigned will furnish ICE to City Customers and Boats as usual during the season of 1862.

CHAS. SYMONDS.

apr29-4m

FOR SALE OR RENT AT

A Great Bargain.

A BEAUTIFUL RESIDENCE

IN MINNEAPOLIS.

Situated on the bank of the river a short distance below and commanding the finest view of St. Anthony Falls. Size of buildings, main house 21 by 45, with projection; ell 12 by 20; stable 18 by 36—all two stories and built in the best manner. Well, cistern, and icehouse, with all the conveniences, kitchen garden, large fruit, flower and shrubbery garden with great variety from three to five years old, evergreen hedge, summer house, grove and finest lawn in the State. All containing three and a half acres.

Also for sale an elegant rosewood, seven and a third octavo Piano; a new Eastern express wagon, and a general assortment of house furnishing goods.

Terms favorable. For particulars apply to W. D. Washburne, Esq., or James M. Freeman, Esq., St. Paul, or WM. D. GABLE, On the premises.

Minneapolis, May 3d, 1862.

SCHRODER'S MUSEUM.

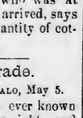

My collection of Birds and Animals, comprising nearly all the Birds of Minnesota, from a Humming Bird to an Eagle, will be exhibited at my Museum, corner of Washington and Fourth streets, Mackubin's Building. Admittance 50 cents, Children 5 cents.

N. B.—All kinds of Birds for sale and stuffed by H. SCHRODER

THE REBEL FLOTILLA NEAR FORT PILLOW.

From various sources we are enabled to furnish a tolerably correct statement of the number of gunboats in the rebel service, and the force of each. The fleet is said to consist of ten boats, although we have only been able to learn the names of nine, as follows:

	Guns.
McRae	8
Ponchartrain	7
Lizzie Simmons	7
Jay	4
Livingston	6
Polk	6
Price	6
Beauregard	6
Bragg	6
One name unknown, say	6
Total	62

This is quite a formidable looking fleet—on paper—but we believe that none of our naval officers lose any rest at night on account of it. Two or three of the boats are converted schooners, the remainder being cut down river steamers. None of them are sheathed with iron, except around the machinery; and although the McRae, and perhaps the Lizzie Simmons and Ponchartrain also, carry some heavy guns—some of them rifled 64-pounders—still it is not doubtful if the contest were left to the two flotillas it would be decided in our favor within an hour. It is now thought it was one of these boats that Commodore Foote's flagship surprised last Sunday evening, and not a battery on the Arkansas shore, as was at first supposed. It is not known certainly who commands the fleet. Roabdil Hollins, some say; others Captain Edward Montgomery, an old Virginian.

In addition to their gunboats, the rebels are said to have four rams, or iron proved boats, designed especially to run Commodore Foote's boats down.

—Probably some of our readers are not aware that there is a Friends' Meeting House (Orthodox) in Minneapolis, at the corner of Hennepin Avenue and Eighth street. The Society numbers about thirty members, including some of our best citizens. The house is open for worship on First and Fourth days at 11 o'clock A. M. There is a free library of literature pertaining to the history and tenets of the Society, including the biographies of eminent Friends, to which the attention of the public is invited. The house is open to all worshipers.—*State News.*

PIETY AND COURAGE.—A cotemporary says that a cousin of Com. Foote's who grew up with him from childhood, informs us that he has been noted for his piety ever since he entered the naval service. One of his first acts on going on board ship as midshipman, was to obtain the captain's consent to form a bible class among the sailors. He labored faithfully with the men, and so pleased his captain, who was not a religious man, that he appointed him acting chaplain of the ship. While in charge of the navy yard at Brooklyn, he became known to many of our readers. He delighted to talk to Sabbath school children, and like Gen. Anderson, seemed to be at home when surrounded by them. He has at different times addressed the school at Sands street and other Methodist churches. He is a member of the Congregational Church. Gen. Burnside is another Christian hero, of whom his countrymen may be proud. Mr. Collier, who was sent by the Young Men's Christian Association to labor among the soldiers of the Burnside expedition writes to the librarian of the association, that the General has been very kind to him. He has given him a tent next to his own, and very frequently he hears the General engaged in reading his bible and in prayer before retiring.

Monetary & Commercial.

Monetary.

CURRENCY AND EXCHANGE QUOTATIONS OF THOMPSON BRO'S BANKERS, AND DEALERS IN EXCHANGE, LAND WARRANTS, &C.

ST. PAUL, May 5, 1862.

BANKABLE FUNDS.

New York,	New England,
Ohio,	Michigan,
Iowa,	Philadelphia,
Indiana,	New Jersey,
Winona County Bank,	Pittsburgh,
Ramsey Co. Endorsed Scrip,	Wisconsin.
U. S. Demand Notes,	Canada.

United States 6 per cent. two years Notes
Darling & Scheffer's endorsed scrip.

EXCHANGE RATES.

Selling for.	Premium
Bankable Funds	1¼ per ct prm
Eastern	¼ per ct prm
Treasury Notes	¼ pr ct prm.
American Gold	¼ per ct d's.

Commercial.

RETAIL PRICES.

ST. PAUL, May 5, 1862.

BEANS—White, 1.00@1.25 cents ℔ bushel.
BUTTER—Firkin, ℔ lb 9@10. Country, in rolls 10@12½c.
CANDLES—Tallow, m'd, ℔ lb 11@12. Star 18@20. Adamantine, 20. Sperm, 40@50.
CARBON OIL—Best quality 50c.
CHEESE—W. R. ℔ lb 11. Hamburg 12.
COFFEE—Rio, ℔ lb Prime 25. Laguayra, 25@28. Java, 30@33. Mocha, 80@85.
EGGS—12½c pr doz.
FRUITS—Apples, green, ℔ bbl. $3 75@4 25; dried, ℔ lb 10c. Cranberries ℔ bushel 90@$1. Peaches, dry, ℔ lb 12½c.
FLOUR—Superfine ℔ bbl. $5 50 Extra $4 25@4 50.
MEAL—Corn ℔ sack, $1 15@1 25.
MOLASSES—Plantation, ℔ gall., 50c. Sugar house, 60c. Golden Syrup, 75c. Stuart's xx 90@$100.
LARD—Per lb 7@8c.
ONIONS.—Per bushel, 40c.
POTATOES—Per bushel, 25@30.
POULTRY—Chickens, ℔ pr lb. 10c; Turkeys pr lb. 12c¼.c
RICE—Per lb, 10@11.
SUGAR—Brown, ℔ lb 10c. Refined OOO, 12@13. Refined, O&OO, 12½@13. Powdered, 12. Crushed, 12½@14. Cut loaf, 12½@18.
MEATS—Smoked, Hams Sugar cured 10c, plain 8c, Shoulders 5@6, Clear Sides 7@8. Meats Cut—Beef Sirloin and Porter House steaks and roasts 8@10c, Round 6c, and other cuts 3@5, Pork—Steaks and Choice Roast, 6; cuts 4@5. Mutton, Lamb and Veal, 14.
TEAS—Young Hyson and Imperial $1.00@$1.25; Oolong 60@$1.25.

CONFECTIONARY,

FRUITS, TOBACCO, CIGARS,

Raisins, &c.

S. PRESCOTT,

ST. ANTHONY, OPPOSITE THE FALLS,

Is receiving direct from Chicago a large assortment of Candies, plain and fancy, which he offers at

WHOLESALE AND RETAIL,

at as *LOW PRICES* as they can be purchased in the State.

Patronage of Retail dealers solicited. may3-3m

BYERS & POLLOCK

MANUFACTURERS AND DEALERS

In Copper, Sheet-Iron, and Tin Ware,

Opposite the Big Clock,

JACKSON ST.....ST. PAUL
St. Paul, November 14, 1861. nov14d&wly

LAFAYETTE, MINNESOTA.

FREE HOMES TO SETTLERS.

THE PROPRIETORS OF THE town of LAFAYETTE, *on the Red River of the North*, will make liberal donations of lots to all persons who will settle upon and improve the same.—This town is situated 40 miles below Ft. Abercrombie, and 180 miles above Pembina and directly *opposite the mouth of the Cheyenne River*; is the centre of one of the richest valleys and best agricultural regions in the world, is abundantly supplied with wood and water and the country around it has been recently surveyed and is now open to settlement. The town *marks the head of navigation* on the Red River of the North, and is easily accessible—the line of stages from St. Paul to Pembina, passing there semi-weekly. No portion of the great west offers greater inducements to settlers.

For information address JOHN R IRVINE, Esq Saint Paul, Minnesota. 24-d&wly

New Military Books.

Army Regulations and U. S. Infantry Tactics.

Just received at MERRILL'S.

STATE OF MINNESOTA COUNTY OF RAMSEY—SS.
IN DISTRICT COURT, SECOND DISTRICT.

Adam Sachs, against Gottfried Heimbach.

The State of Minnesota to Gottfried Heimbach defendant above named:

You are hereby summoned and required to answer the complaint of the plaintiff which is on file in the office of the Clerk of said Court, at St. Paul, in said county of Ramsey, and to serve a copy of your answer to said complaint within twenty days after the service hereof upon you, exclusive of the day of such service, upon the subscribers at their office in St. Paul, and if you fail to answer said complaint within the time aforesaid the plaintiff will take judgment against you for the sum of one hundred and fifty dollars, with interest as follows: On $106 from April 20th, 1857, up to October 1st, 1858, at the rate of two and one half per cent. per month on said one hundred dollars, from October 1st, 1858, at seven per cent. per annum; on $50 at the rate of two and one half per cent. per month from the 1st day of January, 1857, up to January 1st, 1858, and on said $50 from said January 1st, 1858, at the rate of seven per cent. per annum, besides costs and disbursements of suit.

J. & C. D. GILFILLAN, Pl'f's Att'ys.
March 18th, 1862 mar22-6w

NOTICE OF MORTGAGE SALE.—Whereas default has been made in the conditions of a certain mortgage made and delivered by Lyman Day on and Maria B. Dayton, his wife of St. Paul, Ramsey coun y, Minnesota, to William Coombs Thompson, of Worcester, Worcester county, Massachusetts, dated the seventeenth day of December, A. D. 1860, and recorded in the office of Register of Deeds of the county of Ramsey and State of Minnesota, on the twentieth day of December, A. D. 1860, in Book R, of Mortgages, on pages 234, 235 and 236, and conveying in mortgage, the southeast quarter (¼) of section thirty four (34) in township twenty nine (29) north of range twenty two (22) west, all in the county of Ramsey and State of Minnesota, which mortgage was given to secure the payment of a certain note for four hundred and eleven dollars ($411) and interest, of even date therewith, and there is now claimed to be due and is due thereon, four hundred and seventy six and 76-100 dollars ($476.76), and no suit or proceeding at law has been instituted to recover the debt secured by said mortgage, nor any part thereof, and no part of said debt has been paid:

Now therefore, notice is hereby given that by virtue of the power of sale contained in said mortgage, and pursuant to the statute in such case made and provided, the above described mortgaged premises will be sold at public auction by the Sheriff of said Ramsey county, on the 6th day of June, A. D. 1862, at two of the clock in the forenoon at the front door of the Court House in St. Paul, in said county, to satisfy said mortgage debt and legal disbursements.

St. Paul, Minn., April 17th, 1862
WM. COOMBS THOMSON, Mortgagee.
WM. CHAS. THOMPSON, Attorney for mortgagee.
apl9.6w

STATE OF MINNESOTA, DISTRICT Court, Second Judicial District, Ramsey county.

Ira Bidwell, against Elizabeth C. Randall, John Randall, Elisha D. Randall, Herman Birgman, Mary E. Birgman, Andrew Levering and Wm. H. Morton.

Summons for Relief.

The State of Minnesota to the above named defendants.

You and each of you are hereby summoned and required to answer the complaint in this action, of which a copy is herewith served upon you, and a copy of which is filed in the office of the Clerk of said Court, and to serve a copy of your answer to the said complaint on the subscriber, at his office in St. Paul, Ramsey county and State of Minnesota, within twenty days after the service hereof, exclusive of the day of such service; and if you fail to answer the said complaint within the time aforesaid, the plaintiff in this action will apply to the Court for the relief demanded in the complaint.

Dated February 7, 1862.
mar20 6w NEWELL, Plaintiff's Att'y.

PROSPECTUS

OF

The Saint Paul Press

FOR 1862.

The new volume begins with the New Year—the most favorable time for subscribing. The success which the PRESS has achieved during the first year of its publication affords the best evidence of its value as a newspaper, and that it more fully meets the wants and views of the people of Minnesota than any other paper published in the State.

The PRESS will continue to

ADVOCATE THE CAUSE OF JUST AND RIGHTEOUS GOVERNMENT;

The interests of American labor;

THE PERPETUITY OF THE UNION

and the preservation of Republican institutions;

Honesty and economy in Government;

THE VIGOROUS PROSECUTION OF THE WAR

for the suppression of the Slaveholders' Rebellion;

The use of every available means to crush it effectually, without regard to the preservation of the *peculiar institution* for which the war was begun;

The PRESS will give the current history of the war;

The general news of the day;

All the telegraphic news of the Associated Press of the United States;

The proceedings of Congress and State Legislature; and, *By Authority*, THE LAWS OF MINNESOTA.

MARKET REPORTS

by telegraph, from New York, Chicago and Milwaukee; and carefully prepared commercial reports of the market and trade of St. Paul.

The St. Paul Weekly Press

ENLARGED AND IN QUARTO FORM.

It will contain about FORTY FIVE COLUMNS of reading matter—nearly eight pages—each week (but little space being devoted to advertisements.)

TERMS.

One copy one year	$ 2 00
One copy six months	1 00
Three copies one year	4 00
Four copies one year	5 00
Five copies one year	6 00
Six copies one year	7 00
Seven copies one year	8 00
Eight copies one year	9 00
Ten copies one year to one address	10 00
Twenty copies one year to one address	20 00

Twenty one copies, one year, to one address, $20

Clergymen will be furnished for One Dollar. Additions to clubs—for unexpired time—may be made at any time.

The Tri-Weekly Press,

Containing all the news matter of the DAILY PRESS.

One copy one year	$3 50
One copy six months	2 00
One copy three months	1 00
Clubs of five one year, each	3 00

☞Clubs of any number, MAILED TO ONE ADDRESS, each, seventy five cents per quarter, or twenty-five cents per month.

SAINT PAUL DAILY PRESS

One year..$6. Six months..$3. Three months..$1.50.

Good money sent in registered letters at our risk.

☞Clubs of five or more, MAILED TO ONE ADDRESS, each one dollar and twenty five cents per quarter, or forty cents per month.

STEAM PRINTING!

We have introduced steam into our Printing Establishment, and have in connection with it a

COMPLETE BOOK BINDERY.

We are now prepared to do work cheaply, and in every department of Job and Book Printing, Blank Book Manufacture, &c., &c.

Orders for County and Official Blanks and Blank Books particularly solicited.

Address,

PRESS PRINTING CO.,
St. Paul, Minnesota
St. Paul, December 11, 1861.

NEW ADVERTISEMENTS.

NOTICE.

Parties having claims against the steamboat

NEW ULM BELLE,

Will please present them at the office on or before Monday, May 5th. [my2 3t] J. SCOTT.

Palmer's Pure Vinegar.

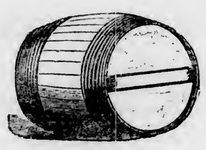

MANUFACTURED

BY

C. C. LEWIS & CO.

UNION HOTEL,

St. LUKENHEIMER, Proprietor,

COR. 4th & WABASHAW STS. ST. PAUL.

GOOD STABLING in connection with the House.

This house has been built this summer, is fitted up and furnished in the best style, and is prepared to accommodate travelers and boarders on reasonable terms.

☞ Board by the day or week as low as any other house in the city. nov24-6m

NOTICE OF MORTGAGE SALE.—Default has been made in the conditions of a certain indenture of mortgage, by the non payment of money therein secured to be paid, made and executed by Lyman Dayton and Maria B. Dayton, his wife, of St. Paul, Ramsey county, Minnesota, mortgagors, to Alvin Strong, of Stockbridge, Madison county, New York, mortgagee, dated the 5th day of April, A. D. 1860, and recorded on the 14th day of April, A. D. 1860, in the office of the Register of Deeds of said Ramsey county, in Book Q, of mortgages on pages 240 and 241. There is claimed to be due and payable at the date of this notice, on the promissory note secured by said mortgage, the sum of thirteen hundred and fifty 50-100 dollars ($1350-50) and no suit or proceedings at law have been instituted to recover the debt, or any part thereof, secured by said mortgage. The lands are described in said mortgage as follows, to wit:

"All those tracts or parcels of land lying and being in the county of Ramsey and State of Minnesota, described as follows, to wit: Lots number sixteen, (16) seventeen, (17) eighteen, (18) nineteen, (19) and twenty, (20) in block number eighty two, (82) in Dayton & Irvine's Addition to the City of St. Paul."

Now therefore, notice is hereby given, that the said mortgage will be foreclosed, and that the said mortgaged premises will, by virtue of a power of sale contained in and recorded with said mortgage, and pursuant to the statute in such case made and provided, be sold at public vendue, to the highest bidder for cash, at the front door of the court house in St. Paul in said Ramsey county, on the 24th day of May, A. D. 1862, at 10 o'clock A. M. of that day, and the proceeds of said sale applied to the satisfaction of said mortgage debt and the costs and expenses of said sale as allowed by law.

Dated St. Paul, April 5th, A. D. 1862.
ALVIN STRONG, Mortgagee.
SPENCER & CARVER, Attorneys for Mortgagee.
apr8-1aw6w

NOTICE OF MORTGAGE SALE.—Whereas, default having been made in the conditions of a certain mortgage, containing a power of sale, and bearing date the 28th day of September, A. D. 1857, said mortgage having been made by John B. Brisbin and William L. Ames, mortgagors, to Daniel A. Robertson, mortgagee, to secure the payment of the sum of $4,250 of the purchase money for the lands in said mortgage described.

Said mortgage was filed for record in the office of the Register of Deeds in and for the county of Ramsey, and then Territory, now State of Minnesota, on the 1st day of October, A. D. 1857, and was duly recorded in Book M. of Mortgages, on pages 273, 274 and 275, of the records in said office.

The description of the premises conveyed and effected by said mortgage, is as follows, to wit: Situate in the county of Ramsey, and State of Minnesota, and being the southwest quarter of section twenty two (22) of township twenty nine (29) north, of range twenty two (22) west of the fourth principal meridian, according to United States survey

Said mortgage, together with the money now due, and to become due thereon, was afterwards, by said mortgagee, Daniel A. Robertson, assigned to Tracy G. Rich, and a written assignment therefor was made by said Daniel A Robertson to said Tracy G. Rich, bearing date the 1st day of December, A. D. 1860, which assignment is recorded in the office of the Register of Deeds in and for the county of Ramsey and State of Minnesota, in book B of assignments on pages 239 and 240 of the records in said office.

And whereas, default having been made in the condition of said mortgage, by a failure to pay the money secured by the same at the time therein specified, a suit was afterwards, to wit, on or about the 12th day of August, 1861, commenced by said Tracy G. Rich against said John B. Brisbin and William L. Ames et al., in the District Court of the Second Judicial District, in said county of Ramsey, for the foreclosure of said mortgage, and the recovery of the money due on the same, which suit has since been, and now is, discontinued, and no other suit or proceedings at law or otherwise, has been had, or commenced, to recover the money secured by said mortgage, or any part thereof,

The amount claimed to be due on said mortgage, at the date of of this notice, is the sum of twenty seven hundred and ninety nine and 29 100 dollars ($2799 29), the same being for purchase money of said mortgaged premises,

Therefore, notice is hereby given that by virtue of, and pursuant to said power of sale in said mortgage contained, and of the statute in such case made and provided, said lands, above described, will be sold at public vendue, at the front door of the Court House, in the city of Saint Paul, in said county of Ramsey, and State of Minnesota, on Wednesday, the 14th day of May, A. D. 1862, to the highest bidder for cash, for the purpose of paying the amount due on said mortgage, and the costs and expenses allowed by law. Said sale to commence at 2 o'clock in the afternoon of said day of sale.

Dated March 28th, A. D. 1862.
TRACY G. RICH,
Assignee of said Mortgagee.
W. K. GASTON, Attorney for said Assignee.
mar29-6w

STATE OF MINNESOTA, COUNTY OF RAMSEY.
District Court, Second Judicial District.

Abel Willoughby
against
Amherst Willoughby and Seraphine E. Willoughby, his wife; Simon Powers and Frances Powers, his wife; Augustus Chapron, John Willoughby, Lorin C. Collins, Charles Hardee, William Bardwick, R. M. S. Pease, Charles Hurt, Reuben Bostwick, Platt A. Paine, Richard H. Pease, John D. Phoenix, Francis M. Babcock, John Babcock, Philip Phoenix and W. L. Minster.

In pursuance of a judgment of the District Court of the Second Judicial District of the State of Minnesota, made in the above entitled action, bearing date the 14th day of December, A. D. 1861, I, John G. Macgregor, Referee appointed by said court to execute such judgment, will sell at public auction to the highest bidder for cash at the front door of the Court House, in the city of Saint Paul, Ramsey county, Minnesota, on Saturday, the 14th day of June, A. D. 1862, at ten o'clock in the forenoon of that day, the following premises and real estate, that is to say:

All that tract or parcel of land lying and being in Ramsey county, Minnesota, described as follows, to wit: The north one third of lots numbered six (6) and seven (7) in block numbered twenty six (26) in the town of St. Paul—said parts of lots being fifty feet front on Roberts street, and one hundred feet on Fourth street, and being the same property purchased of Ewing by said Amherst Willoughby and Simon Powers.

Dated St. Paul, May 2d, A. D 1862.
JOHN G. MACGREGOR, Referee.
H. R. BIGELOW, Pl'ff's Attorney. my1-6w

IN PROBATE COURT, STATE OF MINNESOTA, COUNTY OF RAMSEY.

In the matter of the Guardianship of Eugene D. Hoyt, minor.

The petition of Benj. F. Hoyt, guardian, for license to sell certain real estate belonging to said minor, will be heard at the office of the Judge of Probate, in the city of St. Paul, on Saturday, the 24th day of May, A. D. 1862, at ten o'clock, A. M., and the next of kin of said minor, and all other persons interested in said minor's estate, are required to appear at a session of the Probate Court, then and there to be holden, and show cause, if any there be, why the prayer of said petitioner should not be granted.

Dated St. Paul, April 28th, 1862.
R. F. CROWELL,
Judge of Probate.

STATE OF MINNESOTA, COUNTY of Ramsey—District Court, 2nd District.

David Cooper vs. John C. Breckinridge.

Summons for money demand on Contract for Payment of Money. Complaint not served.

The State of Minnesota.

To John C. Breckinridge, Defendant:—You are hereby summoned and required to answer the complaint in this action, which said complaint is filed in the office of the Clerk of this Court, for the county aforesaid, at Saint Paul, in the county of Ramsey aforesaid, and to serve a copy of your answer thereto, on the subscribers at their office in the city of Saint Paul, county aforesaid, within twenty days after the service of this summons upon you, exclusive of the day of such service; and if you fail to answer the said complaint within the time aforesaid, the plaintiff in this action will take judgment against you for the sum of five thousand four hundred and seventeen and 50-100 dollars, with interest at the rate of seven per cent. per annum from the 1st day of January, A. D. one thousand eight hundred and fifty nine, together with the costs of this action.

Dated at St. Paul, April 11th, A. D. 1862.
SMITH & GILMAN,
Plaintiff's Attorneys.
my5-6w

PRINCE & CO.'S

IMPROVED

MELODEONS!

WARRANTED FOR FIVE YEARS.

The oldest establishment in the United States, employing 200 men, and finishing eighty instruments per week.

Manufactory corner of Maryland and Niagara Streets.

BUFFALO, N. Y.

WHOLESALE DEPOTS.

87 Fulton street.....New York
43 Lake street.....Chicago

WHOLESALE AGENTS.

Henry Tollman & Co.....Boston, Mass.
W. F. Colburn.....Cincinnati, O.
Balmer & Weber.....St. Louis, Mo.
James Bellak.....Philadelphia.
A. Couse.....Detroit, Mich.
Ph. P. Werlein.....New Orleans.
A. & S. Nordheimer.....Toronto, C. W.

Persons unacquainted with the Melodeon and its history, will bear in mind that we are the pioneers and leading manufacturers, not only in the United States, but in the world. We commenced the manufacture of Melodeons in the fall of the year 1847, and since that time have finished and sold TWENTY-SEVEN THOUSAND. These instruments are now in use mostly in the United States and Canada, but also in Europe, Asia, Africa, South America and the West Indies, and from all these quarters we have the most flattering testimonials of the high estimation in which they are held.

At all Industrial Exhibitions they have invariably been awarded the Highest Premium whenever Exhibited in Competition with Others.

We shall take pleasure in forwarding by mail (at our own expense) our Illustrated Catalogue, in which every instrument we manufacture is fully described, and illustrated by elegant engravings.

All Melodeons o four manufacture, either sold by us or dealers in any part of the United States or Canada, are warranted to be perfect in every respect, and should any repairs be necessary before the expiration of five years from date of sale, we hold ourselves ready and willing to make the same free of charge, provided the injury is not caused by accident or design

Agents for the sale of our Melodeons may be found in all the principal towns of the United States and Canada.

Address either

GEO. A. PRINCE & CO, Buffalo, N. Y.
GEO. A. PRINCE & CO, 67 Fulton st. N.Y.
GEO. A. PRINCE & CO, 43 Lake st, Chicago.

Or either of the above wholesale agents.

apr29d3wly

Clerk, Burke & Baker,

MANUFACTURERS AND IMPORTERS OF

NEEDLES, FISH HOOKS, FISHING TACKLE, &c.

48 Maiden Lane & 35 Liberty street,

NEW YORK,

Would respectfully call the attention of wholesale dealers to their extensive and varied stock of

FISHING TACKLE.

Their factory, "NEPTUNE WORKS," Canton strt., Brooklyn, has been in successful operation for four years, where they manufacture every variety of

FISH HOOKS, SPEARS, &c.

From the best spring steel, and which they warrant much superior and fully cheaper than the imported article.

ORDERS SOLICITED AND EXECUTED AT ONCE,

For any variety or style of Hooks, Rods, Reels, Lines, Seines, Baskets, and Trolling Bait. Water proof Lines at reduced prices, etc:

They would call particular attention to their stock of Fly Hooks.

Side depot for the sale of WARRIN'S celebrated drill eyed and TELEGRAPH NEEDLES.

apr20-3m

THE NEW AMERICAN CYCLOPÆDIA.

A DICTIONARY OF GENERAL KNOWLEDGE,

EDITED BY

GEO. RIPLEY & CHAS. A. DANA,

To be completed in 16 volumes, royal octavo, large size, double columns. Volumes 1 to 14 are ready and a successive volume will be issued every three to four months.

Price in cloth, $3; Sheep, Library Style, $3 50; Half Morocco, $4; Half Russia, $4 50 each.

PLAN OF THE CYCOPÆDIA.

The New American Cyclopædia presents a panoramic view of all human knowledge, as it exists at the present moment. It embraces and popularizes every subject that can be thought of. In its successive volumes it embraces and exhausts the fund of accurate and practical information on Art and Science, in all their branches, including Mechanics, Mathematics, Astronomy, Philosophy, Chemistry, and Physiology; on Agriculture, Commerce and Manufactures; on Law, Medicine and Theology; on Biography and History; Geography and Ethnology; on Political Economy, the Trades, Inventions, Politics, the Things of Common Life, and General Literature.

OUR SUBSCRIPTION LIST

Already numbers twelve thousand names, from every section of the country, which evidences the universal popularity of this National Work.

THE NEW AMERICAN CYCLOPÆDIA

Is sold exclusively by subscription, and Agents have been appointed for almost all sections of the Union. In case, however, Agents are not to be found, we will receive subscriptions, and forward copies of the work free of expense on receipt of the price. Persons at a distance may send money for one or more volumes at a time, it not being necessary to take the whole 14 volumes at once, unless they feel inclined to do so.

D. APPLETON & CO., Publishers,
443 & 445, Broadway, New York.

W. MANLIUS SMITH'S

Superior Writing Fluid

Has been before the public for three years, and wherever used, is pronounced EQUAL if not superior to any imported ink.

The publisher of the New York Independent, upon ordering a quantity, says—"We find after giving it a fair trial that it is the BEST INK we have ever used."

This Ink has been thoroughly tested and is now used by Bankers and others throughout the country.

For sale by D. D. MERRILL, St. Paul.

☞Dealers will address

SMITH & BROWNWELL,
apr3 Manufacturers, Manlius, N. Y.

JOHN A. STEES,

UNDERTAKER,

CORNER THIRD & MINNESOTA STS. ST. PAUL.

Sole agent for Metallic Burial Cases and Caskets.

jan5d&wly.

JOHN A. STEES,

MANUFACTURER AND DEALER IN

Furniture & Cabinet Ware

Of every variety of style and pattern.

Corner 3d and Minnesota Sts. St. Paul.

☞All kinds of lumber taken in trade.☜

Jlan5wly.

F. KNAUFT,

Corner of Seventh and Olive streets.

HAS IN ADDITION TO HIS NEW AND FULL STOCK OF

GROCERIES & PROVISIONS

A complete assortment of

Queensware, Lamps, &c.

All of which will be sold at the lowest possible rates.

NEW PLATFORM SCALES,

Of Fairbanks' best make, always correct and ready for use. Those who have Hay, Grain or Live Stock for sale, can save money by getting it weighed.

apr19 feb28-1y

FISH—CODFISH LARGE AND MEDIUM, in drums and boxes; family Mackerel Nos 1 and 2, in kitts; Scaled Herring, all in prime condition and at low figures, at

dec12 COOLEY TOWER & CO.'S.

FOR SALE.

A FINE NEW BUGGY,

ONE HORSE WAGON

AND TWO HORSES.

mar22 NICOLS & DEAN.

1862. 1862.

THE NORTHERN LINE

FOR

KEOKUK, DAVENPORT, DUBUQUE, ST. PAUL AND STILLWATER.

On the opening of navigation,

THE NORTHERN LINE PACKETS

Will resume their regular trips to St. Paul and intermediate ports,

LEAVING ST. LOUIS

Every Tuesday, Thursday and Saturday evenings, at 4 o'clock.

In consequence of the general depression of business, the Northern Line Packet Company will only run three boats per week to St. Paul.

THE NORTHERN LINE PACKET COMPY

Will also run to Dubuque a line of packets,

Leaving St. Louis every Monday, Wednesday and Friday at 4 o'clock, P. M.

Thus making a daily line as far as Dubuque.

The Packets will leave from the Northern Line Wharf Boat, at the foot of Washington Avenue.

THOMAS B. RHODES,
President.

Borup & Champlin,

apr4-7m Agents, St. Paul.

WALTER W. WEBB,

WHOLESALE DEALER IN

Foreign Wines & Liquors,

OLD BOURBON AND RYE WHISKEY,

AND MONTREAL MALT WHISKEY.

I find that the impression prevails that pure Foreign Wines and Brandy cannot be obtained in St. Paul. I wish to assure the citizens and others that they can safely rely upon getting pure, unadulterated Wines, Brandies and Gin from me, equal to any imported.

W. W. WEBB.

Also, London Porter, Scotch Ale, Scotch Whiskey.

KING & CO.,

DEALERS IN

FRESH MEATS, POULTRY & GAME

of all kinds and in any quantity.

Persons wishing CHOICE LOTS of the best kind, and at the lowest price, can always find everything in the Fresh Meat line at

KING & CO.'S

Well known store on Nahanbay street, near Fifth.

Those who like good living should give us a call, as we always keep a choice lot on hand. feb9 d1y

J. F. BLODGET,

AUDITOR OF ANOKA COUNTY,

Will pay taxes for non-residents, and furnish information in relation to lands in Anoka county.

Any information in relation to delinquent taxes furnished free of charge. mar12d1f

INTERNATIONAL HOTEL.

E. C. BELOTE, Proprietor.

CORNER OF TENTH AND JACKSON STREETS

SAINT PAUL, MINN.

feb6-d6m

A FULL SUPPLY OF BIBLES, Testaments, and Sabbath School Books, at MERRILL'S STORE, Third Street.

mar25

NOTICE.

Notice is hereby given that the partnership heretofore existing between the subscribers under the style of Sanborn & Lund is this day dissolved by mutual consent,

Dated St. Paul, March 27, 1862.
JOHN R. SANBORN,
CHARLES C. LUND.

The business of the late firm of Sanborn & Lund will be adjusted and closed out by the subscriber at the office of Horn & Galusha, and all persons indebted to said firm are requested to call and make immediate payment

St. Paul, March 27, 1862.
mar29-6w CHAS. C. LUND.

For Ten Days Longer!

The balance of the stock is selling

WITHOUT RESERVE

At Auction Prices.

The greatest bargains are being given.

☞Store and Dwelling House for rent low.

G. SCOTT,
apr11-2w Third street.

FIRST ARRIVAL

OF

NEW SPRING GOODS

AT

N. H. BLUM'S.

☞Everything of the most desirable kind in the Dry Goods Line just received. Call and see.☜ mr27-1m

Wanted to Buy.

Any person who WANTS TO SELL a mixed stock of Dry Goods and Groceries, or stock of either on reasonable terms may find a safe purchaser by addressing

R. D., Dundas, Minn.

mar16-1m

C. E. Woolsey & Co.

(Successors to L. D. Wilson,)

COMMISSION MERCHANTS,

NO. 211 SOUTH WATER ST., CHICAGO.

CASH ADVANCES ON C

THE SAINT PAUL DAILY PRESS.

VOLUME II. ST. PAUL, MINNESOTA, WEDNESDAY, MAY 7, 1862. NUMBER 109.

The Saint Paul Press.

OFFICIAL PAPER OF THE STATE

☞ This paper has a larger Daily, Tri-Weekly and Weekly circulation than any other in Minnesota, and therefore presents inducements to advertisers which they will not find elsewhere.

ST. PAUL, WEDNESDAY, MAY 7.

☞ *SEE FOURTH PAGE.*

OUR latest dispatches give nothing definite yet as to the expected battle at Pittsburg Landing, though they give other matters of interest of our operations in Tennessee.

Gen. McClellan, it seems, was tremendously ready for the rebels, whether they chose to fight or run.

Williamsburg, where Gen Stoneman came up with their rear guard, is but about one-third of the distance from Yorktown to West Point, where a large portion of our forces now are awaiting the approach of the retreating rebels.

Our readers may look for lively times for a few days on the York Peninsula.

The French Minister must have talked to the rebels "like a Dutch uncle," if he is properly represented by our dispatches.

A LIBERATED CAPITAL.

Events follow each other in such rapid succession that the mind is almost unable to grasp each and comprehend its full importance. But a few days ago our nation's capital was besieged by a powerful and insolent army: the Potomac, the highway to it, was crowned with frowning batteries shutting out the ingress or egress of our country's ships, except at imminent peril, and slavery, ever cruel and exacting, lashed and imprisoned its victims with impunity in what should be the very citadel of liberty on this continent. What a change now. Without bloodshed the foe's haughty hosts are swept from their threatening strongholds as by the breath of the Lord, and are now fleeing for safety, no one knows whither; slavery, the stain and reproach of our country among all civilized nations, the cause of grief and shame to every Christian and patriot regarding the fair name of our country and the cause of free institutions everywhere, is silently and forever swept from our National Capital. Cheering as these facts are they are not the *ultimatum* of our progress. True reforms never go backwards. One step taken in the right direction necessitates others following it. The step acknowledging the rights of the slave demands others essential to the enjoyment of those rights. The blacks of the District pay a large tax for the support of common schools, from which they are excluded. A bill has already been introduced in the Senate, giving them the benefit of the taxes which they pay for the education of their children, which bill can hardly meet with any serious opposition from any right minded person. When we look back and see how helplessly our noble ship of State has been chained by the dark power of slavery, the iniquities which our government has been made to sanction, the dark and dreary ordeal through which it has passed, and look forward to the bright promise of the future which is beginning to dawn upon us: we may well thank God and take courage. May we not soon take up the exulting words:

"Bright o'er the hills dawns the day-star of gladness,
Arise, for the night of thy sorrow is o'er!"

REBEL BARBARITIES AT MANASSAS.

The Joint Committee on the Conduct of the War has made a lengthy report regarding the treatment by the rebels, at Manassas, of the remains of Union officers and soldiers killed there. A Washington correspondent gives the following glance of the nature of the report, which does not represent "our Southern brethren" in a very enviable light:

"They say the facts disclosed are of a painful, repulsive, and shocking character; that the rebels have crowned this rebellion by the perpetration of deeds scarcely known even to savage warfare. Investigations have established this beyond controversy. The witnesses called before us were men of undoubted veracity and character. Some of them occupy high positions in the army, and some of them high positions in civil life, differing in political sentiments. Their evidence proves a remarkable concurrence of opinion and judgment. Our own people and foreign nations must, with one accord, however they have hesitated heretofore, consign to lasting odium the authors of crimes which, in all their details, exceed the worst excesses of the Sepoys in India. The outrages on the dead will revive the recollections of the cruelties to which savage tribes subject their prisoners. They were buried in many cases naked, with their faces downward. They were left to decay in the open air, their bones being carried off as trophies, sometimes, as the testimony proves, to be used as personal adornments, and one witness deliberately avows that the head of one of our most gallant officers was cut off by a secessionist, to be used as a drinking cup on the occasion of his marriage."

—The debt of Mexico to the Allied powers is stated in round numbers as follows: To England, $75,000,000; to Spain, $10,000,000; to France $5,000,000. And yet France refuses to be satisfied with an arrangement satisfactory to both England and Spain.

—The first shipment of Cotton from Arkansas, since the war, was made from Osceola on the 21st inst. It was consigned to Grinnell, Minturn & Co., New York, and consisted of thirty seven bales. Eighty more were ready to be sent forward.

—Brig. Gen. Thos. A. Davies, of New York, has been assigned to the command of the second division of Gen. Halleck's army vacated by the death of Gen. Smith.

COMMODORE PAULDING.

This officer has lately written a letter exculpating himself from blame in his course at the Norfolk navy yard, at the outset of the war, for which course he was censured by the Congressional committee on the conduct of the war. After making his preliminary reparations in accordance with instructions from Washington, he hastily set out for Norfolk and arrived there on the day following. He says:

"To my great surprise the ships I had been sent to remove had been scuttled, and were so far filled with water that they could not be saved. They had been scuttled two hours after my arrival at Fortress Monroe and the great shears of the Yard cut away—just about the time that information could have been conveyed to the Navy Yard of my arrival at Fortress Monroe, which is not the least remarkable part of the transaction. One principal object of my visit to the Navy Yard was in this manner defeated, and it remained for me to consider what I was to do under my order to destroy the property of the Government that I could not prevent from falling into the hands of the enemy. The channel in its narrowest part, at two places, some ten miles distant from each other, was already partially filled by other obstructions, and the work of filling the channel was still going on, as I was informed, under orders from the Governor of Virginia.

"Was I to wait and defend the Navy Yard for an indefinite time without a definite object, having, as everybody must know, not the slightest prospect of further interference or aid from the Government, and without the least prospect of permanent good or of ultimately saving the public property from the hands of the enemy: have the channel closed against the departure of the Cumberland and Pawnee, disregarding the injunction imposed upon me to return for the defense of the Capital, the necessity of which I well knew? or was it not my imperative duty to destroy the property that must otherwise fall into the hands of the public enemy, take the Cumberland to a place of safety and useful service, and report the Pawnee at Washington as quickly as possible? I determined to destroy the property and return to Washington."

The closing sentence contains a whole some kernel of truth, which many who are much given to fault-finding at the present time can read with profit, and it is none the less true because it is supposed to apply to certain members of Congress with peculiar force. The Commodore closes as follows:

"After a lapse of a year, and our giant strength has been put forth, it seems a grateful task for men who withheld their counsel to the Administration and their presence from the beleaguered Capital to slander those who, in the hour of our greatest danger and suffering, were prominent and foremost in providing for the great necessities of our Government."

The signs we gather from different sources of the growth of the Union feeling in Tennessee, as our lines extend there, is more encouraging than first accounts gave us reason to expect. An ex-Mayor, who has been truly loyal all through the different mutations there, has recently been elected Mayor of Nashville: a thoroughly loyal Common Council has been selected: the public schools have again been put in operation, after weeding out disloyal pedagogues, and the aspects of the return of a healthier tone of public feeling is quite cheering. Returned volunteers with whom we have conversed confirm the statements of this salutary change silently going on. The suppression of the *Southern Methodist* book concern at Nashville, through which the devil has sown tares for years past, would, of itself, deprive the fires of secession of a large body of their fuel. When deprived of its natural nutriment of falsehood and treason, the rebel hideous sentiment, as a consequence, must soon die out.

PROMPT AND RIGHT.—The names of two secession watchmen in Rev. Syle's church, D. C., in which the pastor was sustained in refusing to read the prayer of thanks for the deliverance of Washington from siege and blockade and for the bloodless victory of our army at Manassas, who were each clerks in the Treasury Department, at a salary of $1 600 per year, were published a few days ago in the Washington *Republican*, and on the day following Secretary Chase gave them their "walking papers." The Secretary, himself, it is said, hesitated to lift that church "clinking the dust from his feet."

—It is but two or three days since we received the news of the capture of New Orleans yet we find in the Boston papers the announcement that two large vessels loaded *with ice*. One ship, the Havelock, took out one thousand tons, and another took eight hundred tons. These shipments will arrive in time to make our soldiers comfortable. Yankee enterprise is always ahead.

—The St. Peter *Statesman* says that "Mr Hodgkins, near Cleveland, Le Sueur county, has made about 4,000 pounds of maple sugar from 1,100 trees: A great many have made from 500 to 1,000 pounds. An intelligent estimate of the amount of maple sugar made in Le Sueur county this season, places the quantity at 100,000 pounds, which, at eight cents per pound, would amount to $8,000! Besides, a large quantity of syrup has been made.

—The Chicago *Journal* calls the editor of the *Times*, of that city, a "heartless pillar of marble." A man that can write as Story did at the outset of the rebellion, that the cause of the rebels was a holy one, and that should any troops march from the North to put them down they would receive a fire in the rear from Northern Democrats, must be of black marble.

—*Peterson's Detector* announces the counterfeit of five dollar bills of the Bull's Head Bank of New York. It is an excellent imitation.

A 1,000 POUNDER CANNON.

On the 17th of April, 1861, Captain Rodman made the following report to the War Department:

The entire success which has attended the manufacture and trial of 15-inch guns, leaves no doubt of our ability to make reliable guns of even greater diameter of bore than 20 inches, and to manenver and load with facility, and without the use of machinery, guns of that calibre. A 20-inch gun, one calibre thick, 210 inch length of bore, and 20 feet total length, would weigh about 100 000 pounds. A solid sphere of iron, 20 inches in diameter, would weigh about 1 000 pounds, a shell, 20 inches exterior diameter, 6–56 inches thick, would weigh about 925 pounds.

The ordinary service shell need not be over 3-5 inches thick; would weigh about 725 pounds, and contain about 38 pounds of powder, making the total weight of the loaded shell about 763 pounds. Shells only 3 inches thick may be fired without danger of breaking in the gun; they would weigh about 557 pounds each, and contain about 48 pounds of powder, giving the weight of the loaded shell about 705 pounds. Adopting the same method of loading as for the 15-inch gun, nine men, four at each end of the handspike, would load this gun with nearly the same facility that five did the 15-inch gun; and seven men could load it.

The charge of powder to impart the ordinary velocity to one of these shells would be about 100 pounds. The living force of the service shell would equal that of six ten inch solid shot, and that of the battering shell would considerably exceed that of seven ten inch solid shot; and the destructive effect of such shells, compared with ten inch shot, upon iron clad ships and floating batteries, would be in a much higher ratio—their whole crushing force being brought to bear upon a single point at the same time, while that of the smaller shot would be unavoidably dispersed, as regards both time and point of impact.

While, therefore, fully recognizing the principle that the destructive effects of projectiles upon a strongly resisting object, increases in a higher ratio than as their calibres, and having no doubt that reliable guns of larger calibre may be readily made, yet, from the fact that twenty inches is about the largest calibre that can be readily loaded and manœuvred, without resort to machinery, and because it is not deemed probable that any naval structure, proof against that calibre, will soon if ever be built, I propose twenty inches as the calibre next to be tested

THE REBEL GENERAL LOVELL.

From the Albany Knickerbocker.

Mansfield Lovell, the rebel Major General in command at New Orleans, was lately in the employ of the City Government at New York. He was a democratic delegate to the treasonable Convention which assembled in this city a year ago last February, at Tweddle Hall. He occupied a place on the platform with Judge Parker, Ben. Wood, Dean Richmond, Sanford E. Church, William Cassedy, and Gustavus W. Smith, who is now a Major General in the rebel service at Yorktown. Is it any wonder that men who have been "caddling under the same dirty bed clothes" with these rebel scoundrels should be suspected and that some of them should be imprisoned. How many arrests have been made within the last year on the mere suspicion of finding men in company with thieves and burglars! And yet the *Atlas and Argus* will continue to howl about "arbitrary arrests."

"No thief e'er felt the halter draw,
With good opinion of the law."

THE REBELS ENTRAPPED AT PADUCAH.

The city of Paducah has been under martial law a long time, so that few rebel sympathizers had ventured within the lines. A few weeks ago the restrictions were thrown off, and all persons were allowed freely to come and go as they pleased.

It so happened that orders were issued for a restoration of the military regulations. The order came on Friday, the 21st ult., the day of an extensive sale of Government horses. The people back of Paducah, it is said, are mostly secession sympathizers. Willing to make a good horse bargain out of Uncle Sam, about a thousand of the neighbors came in during the forenoon of the day of sale. In the afternoon the city was again thrown under martial law. Pickets were stationed at every public avenue, and no one was allowed to pass who would not take the oath of allegiance. A good many refused. Then they were known as open secessionists, and were invited to safe quarters under guard, and at last accounts they were still in limbo.—*Chicago Journal*

A TOUCHING scene from the battle field is thus related by a wounded witness from Newbern:

"The Lieutenant was in advance of his men in the bayonet charge, when a volley from the enemy shattered his right leg and the Captain's left. They were both removed and laid side by side, when William called to the Surgeon and said 'Sargeon, you must amputate my leg; I cannot stand this.' The Captain tried to persuade him not to have it removed, but he was determined, and said it must be done. The Surgeon then administered chloroform and amputated his leg. As soon as the operation was performed, William called for a cigar, and smoked it very leisurely until the fire was very near his lips. The Surgeon then came along and inquired, 'How do you feel now, Lieutenant?' to which he replied, 'Very comfortable, but I feel as if the stump of the leg you cut off was on again and the toes were cold.' The Captain said it made him shudder to hear William speak so coolly, and he turned his head so as to look in his face. As he gazed at him he thought his eyes looked strangely. At that moment William sat up, and in a voice which never sounded 'louder or clearer, shouted to his men, 'Forward, march,' and fell dead."

AN illustration of Southern valor is given in the fact that the rebels at Yorktown drive the negroes into positions of danger that they dare not occupy themselves, and compel them to mount fortifications and act as artillerymen when there is a pretty certain chance of being picked off by our sharpshooters. It is an old custom among the chivalry to "dodge behind the nigger." Breckinridge's escape to secession will be ever memorable for his disguise behind a greasy darkey.—*Cincinnati Commercial.*

—Governor Gamble, of Missouri, has called the State Convention together at Jefferson City, Monday, June 2d, to district the State for Members of Congress, and for the transaction of such other business as the public welfare may demand.

LOCAL AFFAIRS.

THE sale of furniture of James Scott comes off at his store room, opposite Concert Hall, to-morrow (Thursday) morning, at ten o'clock.

DR. UNDERWOOD, of Chicago, Oculist and Aurist, has arrived in town and taken rooms at the American. His advertisement appears in another column, to which we invite attention.

QUARTERMASTER SAUNDERS has received funds to discharge all indebtedness for pay and subsistence of recruiting officers within his jurisdiction. Those having claims of this character had better not sacrifice them to street croakers, but present them to Captain Saunders at his office, where they will be cashed for the full amount due in par United States funds.

THE RIVER.—The decline in the river here in the last twenty-four hours has been about five inches. The Minnesota is reported still falling.

The Keokuk, Capt. Hatcher, arrived last night with the through mail at 9 o'clock. She leaves this morning at 7 o'clock precisely.

The Favorite arrived from the Minnesota yesterday morning with a large cargo of grain and other produce, and will leave for Mankato this morning at 9 o'clock.

The Wenona came down from St. Anthony at 12 o'clock with 1000 barrels of flour and over 1000 sacks of grain. She departed at two o'clock yesterday afternoon.

The Jeannette Roberts left for Mankato, New Ulm and Lower Sioux Agency at 10 o'clock.

The War Eagle will be in port this morning and take the place of the Northern Light. Her hour of leaving is 8 o'clock.

The Albany will depart for Mankato at 2 o'clock.

LAND WARRANTS, Half Breed and Revolutionary Scrip—all sizes—prices,
jy28 THOMPSON BROS.

DIED.

In this city, on Tuesday, the 6th inst., of consumption, Mr. JOHN P. CHAMBERLAIN, for years well known to the business men of Minnesota.

His funeral ceremonies will take place at the Jackson street M. E. Church on Thursday, the 8th, at ten o'clock. The friends of the family are invited to attend.

NEW ADVERTISEMENTS.

10,000 Feet of Flooring.

FOR SALE CHEAP.

It is seasoned, dressed and of excellent quality and must be sold immediately. Enquire of

GEO. W. BRAY,

my7 1w At the Surveyor Gen.'s office, over the P. O.

MAY.—Dyspepsia.—This is a very distressing complaint, and gives the patient more suffering than almost any other disease. In fact, it is a combination of many complaints in one. The symptoms are numerous, and of the nature of almost all other complaints combined. From the fact arise the very many cases where the disease is mistaken for some other and so improperly treated. The first symptoms, indigestion, flatulency, loss of appetite, heartburn, headache etc., if neglected, almost always awaken some dormant disease, and send the poor sufferer to a premature grave. What you must first do is to cleanse the blood and regulate the bowel—to this with the "Mountain Herb Pills," and you can bid defiance to dyspepsia.

Judson's Mountain Herb Pills are sold by all Medicine dealers. my7

EYE AND EAR.

DR. UNDERWOOD,

Of Chicago, Ill., the eminent and skilful operator on the Eye and Ear, whose name and fame is so extensively known throughout the United States, for his science, skill and success in performing formidable operations, and in removing difficult and dangerous diseases from those delicate organs, has arrived in St. Paul and may be consulted at the AMERICAN HOUSE for a short time only.

Dr. U., who is a regular Physician and Surgeon of the old school, has had an extensive experience in both hospital and private practice of twenty-eight years, and will be found competent to perform any operation necessary to restore lost sight or hearing, or by other mild and gentle means to remove any disease from those delicate organs within the reach of science and human skill.

CHRONIC DISEASES, of every grade and character, whether requiring medical or surgical treatment, POSITIVELY AND PERMANENTLY CURED, when not clearly beyond the reach of science and human skill.

Dr. Underwood treats all diseases on regular and scientific principles, as recognized by the medical profession both in Europe and America, and hence does not use or deal in those pretended new and never failing remedies—pedlers, inhaling vapors, and chairvoyant prescription—which are so ostentatiously paraded before the public by those impudent traveling quacks and money-fleecing empirics, nine tenths of whom never were inside of a medical college. Patients afflicted or laboring under diseases of long standing, can consult Dr. U. with the most confident hope and expectation of being perfectly cured, or receiving with unerring certainty all the relief that the highest skill, the most judicious and scientific treatment can possibly bestow.

Among the diseases which the Doctor has lately treated with the most signal success, may be mentioned those of the Heart, Lungs, Liver, Stomach and Bowels—and Nervous Affections, Scrofula, Rheumatism, Consumption, Bronchitis, Asthma, Dyspepsia, Neuralgia, Paralysis, Salt Rheum and Chronic Cutaneous Affections. my7–3m

Millinery Opening.

We will open on Wednesday next, May 7th, the largest and richest stock of

FRENCH & AMERICAN MILLINERY

ever shown in this city. Some French Pattern Hats, perfectly new and beautiful.

FLOWERS AND FRENCH RUCHES MADE OF FLOWERS

Never seen in this state before. With all that is new and attractive in the market. Ladies are invited to call and make their selection on their opening day.

Rooms below Day & Jenks' Drug Store, Third street, St. Paul.

We will sell at wholesale and retail at a small advance on cost

LADIES, COME AND SEE.

Mrs. J. J. DUGAN.

my6–2t

FOR RENT.

THE FRAME WARE-HOUSE,

On the corner of Sibley and Levee streets, except the one third thereof, now occupied by L. B. & C. Greig.

Enquire of OLIVER DALRYMPLE,
ap10-3m Pemberleger Block, Third street.

New Military Books.

Army Regulations and U. S. Infantry Tactics.

Just received at MERRILL'S.

LOST.

In this city, Monday forenoon,

A GOLD WATCH.

The finder will receive ten dollars reward by leaving it at this office. my6–3t

Monetary & Commercial.

Monetary.

CURRENCY AND EXCHANGE QUOTATIONS OF THOMPSON BRO'S BANKERS, AND DEALERS IN EXCHANGE, LAND WARRANTS, &C.

ST. PAUL, May 5, 1862.

BANKABLE FUNDS.

New York, New England,
Ohio, Michigan,
Iowa, Philadelphia,
Indiana, New Jersey,
Wilson's County Bank, Pittsburgh,
Ramsey Co. Endorsed Scrip, Wisconsin.
U. S. Demand Notes. Canada.
United States 6 per cent. two years Notes
Darling & Scheffer's endorsed scrip.

EXCHANGE RATES.

	Selling for.	Premium
Bankable Funds		1¼ per cent.
Eastern		¾ per cent.
Treasury Notes		¼ per cent.
American Gold		¾ per cent.

Commercial.

RETAIL PRICES.

ST. PAUL, May 7, 1862.

BEANS—White, 1.00@1.25 cents ₱ bushel.

BUTTER—Firkin, ₱ lb 9@10. Country, in rolls 10@12½c.

CANDLES—Tallow, un'd, ₱ lb 11@12. Star 20@23. Adamantine, 20. Sperm, 40@50.

CARBON OIL—Best quality 50c.

CHEESE—W. R. ₱ lb 10. Hamburg 12.

COFFEE—Rio, ₱ lb Prime 25. Laguayra, 25@28. Java, 30@33. Mocha, 30@33.

EGGS—10c pr doz.

FRUITS—Apples, green, ₱ bbl. $3 75@4 25; dried, ₱ lb 5a10c. Cranberries ₱ bushel 90@$1. Peaches, dry, ₱ lb 10a12½c.

FLOUR—Superfine ₱ bbl. $3 50 Extra $4 25@4 50.

MEAL—Corn ₱ sack, $1 15@$1 25.

MOLASSES—Plantation, ₱ gall., 50c. Sugar house, 60c. Golden Syrup, 75c. Stuart's xx 90@$100.

LARD—Per lb 7@8c.

ONIONS.—Per bushel, 40c.

POTATOES—Per bushel, 30@40c.

POULTRY—Chickens, ₱ pr lb. 10c; Turkeys pr lb. 12½c.

RICE—Per lb, 10@11.

SUGAR—Brown, ₱ lb 10c. Refined 000, 12@13. Refined, C&00, 12½@13. Powdered, 12. Crushed, 12½@15. Cut loaf, 12½@13.

MEATS—Smoked, Hams Sugar cured 10c, plain 8c, Shoulders 6@8, Clear Sides 7@8. Meats Cut—Beef Sirloin and Porter House steaks and roasts 8@10c, Round 6c, and other cuts 3 a5, Pork—Steaks and Choice Roast, 6; cuts 4a5. Mutton, Lamb and Veal, 14.

TEAS—Young Hyson and Imperial 80c.@$1.25; Oolong 60@$1.25.

WHOLESALE PRICES CURRENT.

Prepared expressly for the ST. PAUL PRESS, *and corrected daily.*

ST. PAUL, May 7, 1862.

ALE.		IRON.	
XXX Pittsburgh	12@14	Flat Bar—Pennsylvania	
St. Paul & St. Anthony	6@9	ordinary size	6
Bottled Scotch, in pint bottles	2doz $2 25@2 75	Juniata do	6
BEANS.		LUMBER.	
White, ₱ bu	80@1 00	Common Inch, ₱M	8@10
BREAD.		Clear	20@22
Water Crackers, ₱ lb	4	Siding	14@18
Butter Crackers	4½	Flooring	18@22
Soda, Boston, &c	5	Lath	1 50
Pilot Bread ₱ bbl	3 50	Shingles, sawed	3½@3 00
BUTTER.		LEAD AND SHOT.	
Firkin, ₱ lb	6@7	Pig, ₱ lb	8
Country, in rolls	8½@10	Bar	7
BEEF CATTLE.		Shot, ₱ bag	1 75
On foot	$2 50@3 00	MOLASSES.	
Dressed	5 00@6 00	Plantation, ₱ gall	40@45
Sheep per head	8@$3	Sugar House	50@
Calves per head	3@$5	Golden Syrup	60@70
CANDLES.		NAILS.	
Tallow, m'd, ₱ lb	9@10	Cut, assorted	3½@4
Star	14@15	Wrought, ₱ keg	7 00
Adamantine	20@—	PAINTS AND OILS.	
Sperm	40@50	White lead, ₱ 100 lb	7@8
CARBON OIL.		Lard Oil ₱ gall	85@87
No. 1	40@45	Neatsfoot	1 50
No 2	30@35	Whale	80@90
CHEESE		Linseed	1 00
W. R. ₱ lb	9@9½	Turpentine	1 75
Hamburg	8½@9	ONIONS.	
COFFEE.		Per bush	30@38
Rio, ₱ lb Prime	21@22	PICKLES.	
Laguayra	25@24	POWDER.	
Java	30	FFG & FFFG kgs 25lbs	5 00
Mocha	30	" " " 12½	3 00
COAL.		Blasting, kgs, 25 lbs.	6 00
Pittsburgh, ₱ bush	15c	" ½ 12½	3 25
Illinois ₱ bush	10c	" ¼ 6¼	2 00
CORDAGE.		RICE.	
Manilla, ₱ lb	12½@13	Per lb	8½@9
Jute	9@10	SOAP.	
EGGS.		Common, ₱ lb	3½@5
Per dozen	10@11	Family	6½
FRUITS		Castile	15
Apples, g'n ₱ bbl	2 75@$3 50	German	6¾@7
Apples, dried ₱ lb	6@8	SUGAR.	
Almonds	10@12	Brown ₱ lb	9@10
Cranberries ₱ bu	75@—	Refined A C B	11@11½
Peaches, dry, ₱ lb	9@12	Refined C & 000	12@—
Raisins, ₱ box	$3 50@4 50	Powdered	12@—
Raisins, h'f box	$1 75@2 00	Crushed	12
Prunes	9@10	Cut Loaf	12½
Currants	10@15	STEEL.	
FISH.		English Cast ₱ lb	22@25
No. 1 Mackerel ₱ bbl	$16	German Cast	15
No. 2 "	11	Oil	10
No. 3 "	@10	American Spring	10
Dry Cod, ₱ lb	5½@6	English Blister	18@20
Scaled Herring, ₱ box	50	American Blister	12½
FEATHERS.		TEAS.	
Live Geese	55@60	Young Hyson	85@1 10
Indian	15@20	Oolong	45@85
FLOUR AND MEAL.		WHISKY.	
Superfine, ₱ bbl	$5 50	Rectified, ₱ gall	22@25
Extra	5 75@6 00	Monongahela	0 75@2 00
Corn Meal, ₱ bag	1@1 10	Old Bourbon	1 50@3 00
GRAIN.			
Wheat ₱ bush	80@85		
Rye	55@—		
Oats	30@35		
Barley	55@60		
Corn	55@60		
Hominy, ₱ bu	$2 25@2 50		
GLASS.			
American Window 8x10	$2 00@2 25		
10x12	2 50@2 75		
10x14	2 50@2 75		
10x16 to 12x16	3 00@3 50		
12x18 to 12x20	3 75@4 00		
Per ton, about 8 00	@10 00		

MILWAUKEE MARKET.

MILWAUKEE, May 5.

Flour—Steady and quiet. Salesof 100 bbls "Douglas" spring extra, f. o. b., at 4.10.

The wheat market opened firm and steady this morning—buyers offering 83@87c for No. 2 and 1 in store; but sellers holding off. Barley—Sound brewing samples bring 50@65c; inferior 25@30c.

CHICAGO MARKET.

CHICAGO, May 5.

Wheat.—Received, 7,655 bu.; shipped, 72,650 bu.; market slightly advanced and closed quiet. Sales were, 800 bu. Amber Iowa in store at 85c; 800 bu. do at 86c; 60,000 bu. No. 1 Spring in store at 84c; 2,400 bu. do at 83½c; 8,000 bu. No. 2 Spring at 78c; 15,000 bu. do at 77½c; 2,000 bu do at 77c; 5,500 bu. do at 76½c; 15,000 bu. do at 73c; 2,500 bu. do at 76c; 2,000 bu. Rejected Canal (but fair) at 70½c afloat.

Corn—Received 84,072 bu; shipped, 138,125 bu. Market buoyant and ½c higher.

Flour—Received 4,681 brls; shipped by lake, 8,827 brls. Market active and firm. Sales were as follows: Winter wheat brands—100 brls white winter wheat at $5.10; 160 brls "Choiceau" do at $5.00; 500 brls good white winter extras at $5.00; 100 brls "Assumption" do at $5.00; 100 brls "Extra" red winter extra at $4.50; 50 brls red winter extra at $4.70; 50 brls winter super at $3.75. Spring Wheat Brands—100 brls "Kewanee" r. h. at $4.25; 100 brls "Ford's" r. h at $4.25; 500 brls "Sutherland" r. h. at $4.20; 500 brls "Kane Co." r. h. at $4.15, with several other lots in the same ratio.

Barley—Received, 2,162 bus. Market very firm. Sales 1,200 bus good at 65c delivered; 400 bus fair at 62½c delivered; 400 bus do at 61c on track; 400 bus common at 46c delivered.

Provisions—Mess Pork—Sales were 400 brls City at $11; 408 brls Country packed at $10.50.

MILWAUKEE FUR MARKET.

Mink	$ 1.50	to	$2.00
Muskrat	10	"	15
Raccoon	50	"	75
Wild Cat	25	"	50
Red Fox	1 12½	"	1.37½
Cross Fox	4.00	"	6.00
Silver Grey Fox	25.00	"	40.00
Otter	3.00	"	4.00
Fisher	4.00	"	6.00
Bear	5.00	"	7.00
Cub Bear	3.00	"	5.00
Martin	2.00	"	4.00
Beaver per lb	1.00		

LATEST NEWS.

BY TELEGRAPH TO ST. PAUL.

WINSLOW'S LINE.

Advance on Williamsburg.

REBEL CAVALRY GIVE BATTLE.

HEADQUARTERS NEAR WILLIAMSBURG, May 4.

[*Associated Press dispatch*]—The advance under Gen. Stoneman reached this place two and a half miles from Williamsburg, at two o'clock this P. M. As we approached the enemy's works, a regiment of cavalry was seen coming in line of battle, about a mile off. Capt. Gibbon's battery opened a very effective fire on the rebels, but did not change their course. The rebels opened on us from behind an earthwork; a portion of the 1st and 6th cavalry then charged on the advancing foe, and a hand to hand fight ensued. None of our men were captured, but we took a number of prisoners.

Gibbon's battery had 14 horses killed. Lieut. DeWolf was mortally wounded. One gun was lost by sticking fast in the mud. Lieut Benton of the 1st cavalry, and ten men were wounded. Lieut. McClellan, and twelve others of the 1st cavalry were also slightly wounded. The rebel cavalry were forced to abandon their position; but our want in infantry prevented us from advancing on their works.

We then fell back to await the coming of our infantry. Hancock's brigade soon arrived, but it was concluded to defer operations until to-morrow.

The enemy are still retreating beyond Williamsburg, but their rear guard is very strong.

LATER.—Monday, May 5.—It is raining heavily. We occupy Williamsburg early this morning

Further Particulars.

MCCLELLAN IN PURSUIT.

BALTIMORE, May 6.

The Fortress Monroe letter of the *American*, dated the 5th, says that Gen. McClellan's advance is beyond Williamsburg, and that our gunboats are at West Point, having on their way captured or destroyed many rebel transports.

A report was current of the capture of a large number of prisoners.

A force had been landed at West Point, and destroyed a railroad bridge leading to Richmond.

The following is taken from the same letter:

The French steamer Gassendi came down from Yorktown, bringing the French Minister and Captin Fox, Assistant Secretary of the Navy.

We learn that up to one o'clock steamers with General Franklin's division had not gone beyond Yorktown, waiting to hear from above.

One of the gunboats which went up York river on Sunday morning has returned. She reports that the river unobstructed; that our gunboats had reached West Point, and that a force had been landed and a bridge on the road to Richmond destroyed.

Several rebel transports were overtaken going up the river, some of which were run ashore and burned, those on board escaping, while others were captured.

Latest advices state that Gen. McClellan is with the advance, and supposed to be before Williamsburg, in which direction there was brisk cannonading all day yesterday

This afternoon a schooner came down the James river from Richmond, and when near Newport News was run ashore on the south side of the river. Her singular movements attracted considerable attention. The men were seen to take to their boats and pull for Newport News.

They said they had intentionally run her ashore for the purpose of reaching our lines and that she contained sixty tons of coal for the Merrimac.

Several boats were immediately manned and started out for the purpose of endeavoring to tow her off, but finding this to be impossible, they set her on fire and burned her to the water's edge.

The Merrimac was in sight at the time, but did not venture to save the vessel.

The crew were taken to headquarters and gave a deplorable account of affairs in Richmond.

The rebel troops regarded all further attempts to sustain the rebellion sheer folly.

Rebels Capture a Prize.

NEW YORK, May 5.

The ship Emily St. Pierre, which was captured some time since by our blockading fleet, and a prize crew put on board with orders to make for Philadelphia, was subsequently recaptured by the rebel Captain Wilson, who, through strategy, made prisoners of all the prize crew and prize masters. The vessels arrived at Liverpool on the 21st, the captain being assisted in navigating her by only three or four who were allowed to remain on board by our cruiser who captured her.

Lieut. Stone was placed in charge of the Emily St. Pierre by our gunboat and was overpowered by Wilson and the rebel steward and cook and placed in irons.

A letter from a first class merchant in Baltimore to a Liverpool merchant, states under date of April 8th that the Federals suffered a severe defeat in a battle at Yorktown; that the Merrimac and seven other iron clad ships are out. This was received in Liverpool by the steamship China, and shows that all the merchants of Baltimore are not yet loyal.

Foreign News.

NEW YORK, May 5.

Per Hammonia: The steamer China arrived out 21st: Etna and Java 23d.

The steamer Wisbieck, with military stores for Canada, is missing.

The admiralty had ordered all wooden corvettes, sloops and gunboats to be iron plated and converted into powerful floating Armstrong batteries, work to be commenced immediately.

The Royal Sovereign is in course of conversion to a capalo, and will have a beak below water, making a powerful ram.

Eight thousand Montenegrines and 3,000 insurgents attacked the Turks near Nick sick. The insurgents were repulsed eight times. The Montenegrines fled, leaving 600 dead on the field. Three hundred and fifty-three Turks were killed and many wounded.

ITALY.—Gen. Goyon had ordered the brigand chief, Centrillos, into arrest, and seized one hundred thousand cartouch boxes and 400 brigand uniforms.

Garabaldi is forming rifle clubs.

The clergy at Lecco had sent an address, bearing 700 signatures, to the Pope praying him to renounce the temporal sway, and bless Italy.

From Washington.

WASHINGTON, May 5.

ROAD OPEN TO RICHMOND.

The *Herald's* dispatch says the Administration is fully satisfied that the road to Richmond is opened, and the rebel army of the east utterly routed.

REBELS RETREAT UNDER DIFFICULTIES—MCLELLAN ON HAND.

Gen. Franklin's division, which Gen. McClellan has ordered to West Point, at the head of York river, was on board of transports when the rebels abandened Yorktown. They were kept on board by Gen McClellan for the very service they are performing, and will doubtless be able to intercept the retreat to Richmond, compelling them to give battle or surrender.

The main road of retreat up the Peninsula is close on the bank of York river, which will bring the rebel army within range of our gunboats that are conducting Franklin's transports.

To their rear there are four gunboats in this service. McClellan has transports sufficient to forward twenty thousand additional troops from Yorktown to that point immediately. It will not be surprising if he captures the bulk of the rebel army and takes Richmond in a week.

THE FRENCH MINISTER TALKS TO THE REBELS.

The French Minister went to Richmond to assure the rebels that the Emperor of the French does not recognize them as a power among nations; that England and France by recognizing them as belligerents did all that could be expected on the part of neutral governments; that the blockade of their ports is effectual; that they are beaten in arms and their independence as a nation is impossible; that a continuance of hostilities, by the threatened destruction of the cotton and tobacco crops of their citizens, would only be a wanton injury to the commerce of the world—injuring France and England even more than the United States; and that a resort to guerilla warfare as proposed when their armies are destroyed, would demoralize society and be simply a return to barbarism.

The rebels have been admonished, therefore, that a cessation of hostilities is a duty they owe to themselves and to the world, which all civilized nations will unite in requiring of them.

D. B. Lathrop, operator on the United States military telegraph, died last night from injuries received by the explosion of a torpedo, placed by the rebels in the deserted telegraph office at Yorktown. Mr. Lathrop was a resident of Springfield, Ohio, and was highly esteemed.

WASHINGTON, May 6.

STATEMENTS CONTRADICTED.

The rumored statements of foreign intervention to induce the Government to cease its efforts to put down the rebellion, as well as those about projected arrangements and compromises with the rebels, are without foundation.

General Pope Makes Another Capture.

CAIRO, May 5.

The steamer Antelope left Pittsburg Landing on Sunday morning.

General Pope took between two hundred and three hundred prisoners, tents, camp equipage, four pieces of artillery and several hundred muskets.

At the time the Antelope left Pittsburg, a heavy firing was heard. The cause not ascertained.

A recent arrival of deserters from Fort Wright confirms the report that Jeff. Thompson was in command there. Their actual force there now does not exceed 3,000 or 4,000 men.

Gen. Dumont Flogs the Tennessee Jayhawker Morgan.

NASHVILLE, May 4.

[*Special to Louis

The Saint Paul Press.

Published by the Press Printing Company.

Office—Adjoining the Bridge.

TERMS:

DAILY PRESS—To city subscribers, fifteen cents per week, or, if paid in advance, $7.00 per annum; $1.75 for three months. By mail—$6.00 per annum, or fifty cents per month, INVARIABLY IN ADVANCE.

SEMI-WEEKLY PRESS—$3.50 per annum; $2.00 for six months; $1.00 for three months; clubs of five at $3.00 each.

WEEKLY PRESS—One copy, one year, $2.00; three copies, $4.00; six copies, $7.00; eight copies, $9.00; ten copies, TO ONE ADDRESS, $10.00.

EMANCIPATION IN VIRGINIA, KENTUCKY AND MISSOURI.

The result of the recent election in Western Virginia where the question of emancipation was submitted to a vote of the people, shows a majority of almost ten to one in favor of the measure. In Kentucky public meetings and politicians are avowing radical anti-slavery sentiments.

Judge Yeaman, a member of the Legislature of Kentucky, and a candidate for a seat on the bench of the Court of Appeals, recently made a speech at Harrisville, Kentucky, which illustrates the revolution of opinion that is going on in the border States with regard to slavery. We copy from a brief report of the speech:

"The Judge believes that the effect of this rebellion will be to destroy the controlling power of slavery as a political element; that slavery in the border States has only a Constitutional existence.

"I will be rejoiced," said he, "at every prospect of its subsidence in a legal way, either numerically or territorially; and I would lend every legitimate aid conducting to this result. Who doubts to-day that agitation about emancipation and colonization will increase? Who doubts that masters will become restless and fearful in the border States—that the progress of emigration southward and southwest will begin and that the redundant population of the East and North will pour over the present slave line."

In presence of such facts exclaims the Judge, the result is too clear to be doubted. Thus it is that a mighty convulsion, which false friends pretended would strengthen the institution, secure it forever in its present footholds, and in ure its expansion from the Ohio to the La Plata, has been the instrument of its decay and death.

A correspondent of the New York *Post* writing from Louisville, Kentucky, says:

"It is well known that a party has just sprung up in Maryland sustaining the policy of the President, and demanding either the gradual extinction of slavery or an immediate purchase of the negroes.

The loyal sons of Kentucky, I am glad to say, have followed this example, and the press and the forum unite in the opinion that the controlling power of slavery as a political element had passed away. The expression of that opinion is not uncommon here; you find it current among members of the Legislature, editors, lawyers, merchants, doctors—men of all conditions and classes."

In St. Louis a society has recently been organized, denominated "The General Emancipation Society of the State of Missouri." Auxiliary Societies are to be formed in every part of the State, to carry out its objects. The following Preamble, Pledge and Condition of Membership, indicate its principles and purposes:

PREAMBLE.

Believing the institution of slavery to be detrimental to the moral and material interests of Missouri, and a serious impediment to the growth and development of her resources, and that its abolishment by the people of the State would prove fruitful of blessings to ourselves and our posterity, we therefore form and constitute ourselves in a society organization to further, by all proper and lawful means, the emancipation of the slaves in the State of Missouri.

PLEDGE.

The pledge or obligation of membership shall be as follows:

I, ——, do solemnly pledge my honor that I will support the Constitution of the United States and of the State of Missouri; that I will not take up arms against the Government of the United States nor the Government of the State of Missouri, nor give aid nor comfort to the enemies of either, and that I will, to the best of my ability, faithfully demean myself as a member of this Society, and further the object and interests thereof.

MEMBERSHIP.

"All white male persons of the age of eighteen years and upwards may become members of the society, upon their being proposed for such membership by some member of good standing in the Society, and paying such initiation fee as the By-Laws shall specify, and signing the Constitution and pledge or obligation thereof. And all members of the Society shall be required to pay such monthly dues as the By Laws may provide to be paid."

The census of 1860 shows that then only one in fifty of the population of the State had any interest in slavery, and the present number is probably not one in a hundred.

The St. Louis *Evening News* says:

"In examining the census returns of 1860 from Missouri, it will be seen that the river counties in the center, southeastern and northeastern portions of the State contain the bulk of the slave population, while the entire Southern part of the State, and the two tiers of counties along the Iowa border, have not enough slaves to give character to the institution.

The slaveholding counties are the rich river region, where hemp and tobacco are raised. Slavery cannot thrive, and indeed, can hardly exist in the pastural and mineral regions of the southern part of the State, and along the cold though fertile grain growing regions of the northern section.

Pins Adair county, with a population of 8 531, has but 86 slaves; Atchison, with a population of 4, 468, has but 59 slaves."

At a recent public meeting of the citizens of Franklin county, Missouri, a region noted as one of the hotbeds of slavery in that State, resolutions were adopted asking for the gradual extinction of slavery.

Ex-Governor Stewart, of St. Louis, made a speech at St. Joseph, a few days since, in which he freely committed himself to emancipation doctrines. From a report of his speech we quote the following:

"Ex-Governor Stewart followed, and liberally denounced the secessionists. They had forfeited all claims to indulgence, and deserved to be elevated higher than Haman, or sunk lower than hell. He denounced Floyd and other leaders in secession as rogues, thieves and scoundrels. He declared that slavery was merely the pretext, not the cause of the rebellion."

He was asked to define his position on the emancipation question, and, according to the St. Joseph *Herald*, he said:

He was utterly opposed to any and all interference with slavery in the States by the General Government. He believed that circumstances materially altered cases, and that what might have been the best policy for Missouri two years ago was perhaps totally impracticable to day. He believed the damnable course of the secessionists had killed the institution dead in Missouri. (Cheers.) Slaves south of the Missouri were very hard to hold. The institution existed here only in name. It was merely a skeleton in our house. While prudent men from every quarter feared to bring property where it was unsafe, there was a large class of men who declined to emigrate, and would not emigrate to a State which had the institution in its midst—which dilemma cuts us off from all immigration. Hence, without recommending any plan, he gave it as his opinion that, under existing circumstances, Missouri would be better off without her slaves than with them. He believed they had become to be a very unsafe, as well as almost worthless species of property.

SHARP DEBATE IN CONGRESS.

THE COMMITTEE ON CONTRACTS—REMARKS OF WASHBURNE IN REPLY TO CONKLING.

The dispatch to the associated press gave an outline of the assault made by Roscoe Conkling on the Committee on Contracts, but omitted to give a sketch of Mr. Washburne's reply. We supply the omission:

WASHINGTON, April 30, 1862.

Mr. Washburne in reply said it was the unkindest cut of all when the chairman (Mr. Stevens) of the Committee of Ways and Means, the leader of the House, and holding the purse strings of the nation, recently rose in the House and attacked the Committee in their absence, charging that they had committed more fraud than they had detected. The committee had been notified that they should feel the biting sarcasm and blistering invective, and to-day they had listened to what might be called a pitiful imitation from the extraordinary member, (Mr. Conkling) from New York, who had attacked the Committee for the benefit of contractors, thieves and plunderers, who had for two weeks been holding high carnival in anticipation that the Committee were to be destroyed.

It would have been but fair to give the Committee notice of the contemplated annihilation, that they might be prepared to die with decency. Why did not the member from New York make his charges like a man and not like a skulking coward? The member undertook to criticise the expenses of the Committee, which he had figured up, and sneaked into the clerk's office to ask how much the members had been paid. If the member had known anything he must have known that his statement was false. There was no Committee ever engaged in investigations and traveling abroad but what had been paid their proper expenses. The Committee had neglected everything to discharge the responsible trust reposed in them by the House. Now a clamor was raised to disband the Committee. If the House believed the charges made are true, it would be unjust to itself and to the country if it did not disband the Committee before its adjournment for a day, and place on the brow of the members thereof the brand of dishonor. If the Committee had failed to discharge their duty and were obnoxious to the charges made, he, (Mr. Washburne) called on the House not to postpone their action, but to disband this Committee at once.

The Committee and country would accept it as a tribute to its faithful performance of its duty, which had led to the attack by the member from New York, and by every plunderer, thief, and robber who had broken into the Treasury. While the Committee were engaged in their examination, he found, by an official document, the member from New York besieging the door of the Secretary of War to get contracts for his constituents. Truly, the member was a pretty man to come here and lecture the Committee as to what the Committee had done! In further reply he said the history of the Department will show that in St. Louis alone nearly two millions of dollars had been saved by the investigation of the Committee. He had been told by Mr. Holt that if Congress and the Government sustain him, nearly eight millions more would be saved by the Commission on ordnance and contracts, now in session here, which was appointed on the evicence taken and the recommendation of this Committee. Twelve millions of dollars had been saved by the committee, or as much as it cost John Quincy Adams to carry on the government for one year. Notwithstanding these things, the committee were held up here as wasting the public money. He repeated that the committee knew they would be met. They knew who were the aiders and abetters of the plunderers in and out of the House. They did not like the committee; of course, for

"No rogue e'er felt the halter draw
With good opinion of the law."

The committee was created by a Republican House and appointed by a Republican Speaker, and had performed their duty without fear, favor or affection, and in their report had nothing extenuated, or set down aught in malice. To be sure they had exposed robbers and plunderers. Were they for this to be condemned? He again referred to Mr. Stevens, saying the latter, after reporting a tax bill which was large enough to fill a wheelbarrow, stepped in to attack the Committee. The gentleman had been earnest in defending Fremont. In this he had exhibited extreme sensitiveness; but when anything was said about another General he was not quite so sensitive. He would leave all the Generals unmolested in the field; but, after their services were dispensed with, he would try the cause, and would be ready to defend the Committee against all clamors. Then he would say, "Come on, Macduff, and damned be he who first cries hold, enough."

Mr. Washburne, in further reply, referred to the Sacchi and other subjects heretofore discussed, and said, towards the conclusion of his remarks, that after the infamous attack and abuse of the member from New York, the latter could not expect to go unscathed. He would permit no one to impugn or challenge his conduct on this floor. He called upon the Republican party to rise up in this House and stop these enormous frauds by every means in their power, else they would not be held guiltless by the country.

MR. CUMMINGS AND MR. CAMERON AGAIN CRITICISED.

Mr. Holman (Ind) as a member of the Select Committee, briefly referred to the belligerents in this debate, and after declaring his coolness and dispassionateness, proceeded to vindicate the report, and especially as to what it says about the transactions of Alexander Cummings, of whom he spoke as the protege of Cameron, and who had been put forward to shield his principal. As to the purchase of horses, he said not one-fourth of those purchased in Pennsylvania and Louisville were unserviceable. There was in this no evidence of fidelity to the public interest.

Mr. Morehead (Pa.) protested against such sweeping denunciation. If any persons were guilty let them be exposed, and he would go as far as any one for punishing them. If such charges continued to be indulged in, honest contractors would be driven out, and business fall into the hands of scoundrels. Thus the Committee were destroying the very interests they were trying to build up.

Mr. Holman referred to Mr. Cameron's patronage of the Northern Central Railroad, which was enormous, as reported by the figures. The employment of Cummings in connection with the transportation showed that Mr. Cameron was willing to advance the interests of his own family at the sacrifice of the public good.

Mr. Morehead inquired whether Cummings was a member of Mr. Cameron's family.

MR. CAMERON'S ILLEGAL CONTRACTS.

Mr. Holman replied that the *World* newspaper, of which Cummings was a manager, was the most noisy in supporting Cameron's transportation arrangements. On the subject of arms, Mr. Cameron had made contracts amounting to $30,000,000, and on which the profits would have been $7,500,000 over and above the legitimate profits, yet Mr. Cameron had denied ever making a contract. Against these abuses General Ripley had stood up like a Roman—like a breakwater against the tide of corruption.

Mr. Morehead said that on the 27th of June, less than one month before the battle of Bull Run, Gen. Ripley, in the belief that the arms would not be wanted, and that there would not be much of a war, disposed of ten thousand muskets, good as any in the world, to Col. Colt in exchange for pistols. Mr. Cameron directed them to be bought back at the price paid for them.

Mr. Holman asked whether the gentleman did not know that Mr. Cameron made contracts for thirty million dollars worth of arms to mere stock brokers and speculators. In conclusion, he censured the Secretary of the Navy in the matter of purchasing vessels, and referred to other matters discussed in the report of the committee.

Mr. Dawes (Mass.) trusted that the House, forgetting the personalities indulged in to-day, would return to the direct issue before them. It was said that the exposures made by the Committee had brought the Nation into disgrace abroad; but this was not the fault of the Committee. Should they have covered up the sore, or laid it open and probed it to the bottom? When abuses ceased to be exposed, then might properly be lamented the absence of honesty and public virtue. It was not to be expected that they would be a white-washing committee. As a grand inquest they could only bring the facts before the House for their action. He remarked with pleasure that the Secretary of the Treasury had co-operated with the Committee to the fullest extent in reforming the abuses.

NEGROES UNIFORMED AND IN ARMS.

Two miles and a quarter below Yorktown are three Rebel forts, on the west side of the Warwick river; in front of one of them Lieut. Wagner, of Philadelphia, was killed. Our artillery have shelled them out a number of times, and an encampment in the rear has been so riddled that their barracks have been deserted. They have in these three forts six guns—two in the left one, three in the centre, and one on the right. The dam of the Warwick river runs in front, preventing them from coming over, or our pickets from reaching them. The artillery, however, make it so hot that they can not stay in the forts. In the centre one can be seen, every day, from two to three hundred negroes, with red coats, gray pants and slouch hats, strengthening the work with sand-bags, digging ditches, &c. Whenever they dare to come out to fire their artillery, which is simply field artillery, these negroes ram home the balls which white men fire at the hearts of our soldiers. Any one who doubts that the rebels are fighting side by side with slaves can be convinced at any hour of the day by going up to the edge of the woods, about twelve hundred yards in front of their works. With the aid of an ordinary glass, the matter can be put beyond room for a doubt.—*Yorktown Cor. Phil. Inquirer.*

AN UNDERGROUND VOYAGE.—Most of our readers are aware that a majority of the small lakes throughout this section of the State, and Minnesota, are connected by underground passage, one with another. In some of these ponds or lakes there is a current of over two miles an hour, showing conclusively that there is a large and rapid stream of water communication passing through them. But we have a more convincing illustration of this fact than ever before given in the adventures of a Norwegian named Christian Hogan, who was engaged a few days ago, to dig a well within about twenty rods of one of these lakes for Mr Amos Goodwin, of Minnesota. After sinking the hole some sixty feet he reached a sandstone rock which he proceeded to pick through. Hearing what he supposed to be a terrible wind overhead, called out to the man at the windlass to know if a storm was coming up.

He had no more than received the negative reply, when the whole bottom of the well fell out, and he was precipitated into a torrent of water which carried him headlong into the very bowels of the earth. His companion, as might be supposed, was badly frightened, and gave up Christian for lost. Judge his surprise, on seeing a few minutes later the veritable Hogan puffing and blowing like a porpoise in the lake, where the rapid current of the stream had carried him in less time than it takes us to write it. With the exception of a few bruises received upon the rocks, the Norwegian came out as good as new—but he says he don't like that manner of navigation "no how," as there isn't air and light enough for comfort, on the route he traveled.—*Hudson Star.*

PRESIDENT BENSON, of Liberia, his secretary and oldest son, left Monrovia, in March, for England and Europe, the last legislature having granted Mr. Benson leave of absence. He proposes to make a visit to the United States before his return to Africa.

ABRAHAM LINCOLN.

[IMITATION OF LEIGH HUNT.]

Abraham Lincoln—may his shade decrease—
Awoke one night from a deep dream of peace,
And saw within the moonlight in the room,
Making it rich and like a lily in bloom,
An angel writing in a book of gold;
Exceeding peace had made A. Lincoln bold,
And to the presence in the room he said:
"What writest thou!" The vision raised its head,
And with a look so sweet, yet stern as fate,
Answered: "The names the people own as great."
"And is mine one?" said Lincoln. "Nay, not so,"
Replied the angel. Lincoln spoke more low,
But cheerly still, and said: "I pray thee, then,
To write my name among the honest men."
The angel wrote, and vanished. The next night
It came again with great awakening light,
And showed the names America had blest,—
And lo! A. Lincoln's name led all the rest.

NOTICE.

MADAME ANDREWS,

CLAIRVOYANT & FORTUNE TELLER,

Will not receive any callers after the 31st day of May. Those wishing to consult with her can do so up to the above date.

Terms—Ladies, 25 cents, Gentlemen, 50 cents. Clairvoyant Examinations, $1. may3

BUSINESS LOCALS.

APRIL.—HEAL THE SICK.—Diseases of the Bowels and Stomach are always caused by large deposits of hurtful matter, left by bad or impure blood in those important organs, and the poisonous material in this vitiated blood, acting on the system, makes it too weak to throw off this matter by the natural channels, or if any is carried off it is a very small portion. So arise diarrhea and dysentery, colic, costiveness, bad breath, indigestion, nausea, loss of appetite, belching of wind off the stomach, etc. To cure at these, "the blood is the life," and must be perfectly pure and clean, then you cannot be sick. A short use of JUDSON'S MOUNTAIN HERB PILLS will delight you. You will feel with surprise their mighty power, and be willing to say with the rel man of the West, truly they are the "mighty healer."

Sold by all Medicine dealers. apr5

DIPTHERIA AND CROUP.—For these formidable and dangerous diseases, Trask's Magnetic Ointment is an unfailing remedy, if used in season. Apply freely to the Throat and Chest and cover with a hot flannel. This ointment has been before the public over twenty years, and its constantly increasing demand has established its reputation as a superior Liniment in all cases where a soothing and relaxing remedy is required, particularly in Rheumatism, Neuralgia, Inflammation of the Bowels and Kidneys, Spinal affections, Sore Eyes, Burns, Piles, Wounds and Bruises.

Sold by all Druggists—price 25 cts. mar13d&w

THROAT AND LUNGS.—At this season of the year, when coughs and colds are troublesome, every family should have a safe and certain remedy at hand. Ransom's Hive Syrup and Tolu is the very thing. It is not only pleasant for children to take, but is a certain cure for Croup, Whooping Cough, Bronchitis, Asthma, coughs, and all affections of the Throat and Lungs.

Sold by all Druggists. Price 25 cents.

PRIVATE MILLINERY.—MRS. M. L. STOAKES respectfully announces to the ladies of St. Paul and vicinity, that she is prepared to make all kinds of SILK AND STRAW BONNETS at her private residence on Washington street, in the rear of the City Hall. My attention will be given entirely to Millinery, and, with many years' experience, I flatter myself I cannot fail to please the most fastidious.

A handsome assortment of Feathers, Flowers and Ribbons will be kept constantly on hand and no pains will be spared to have the latest patterns.

N. B. My general day of opening will be on Thursday, May 1st. In the meantime I am prepared to do Spring work. Bleaching and Pressing, and all kinds of repairing done on the shortest notice. mar19.3m

LAND FOR SALE OR EXCHANGE.—1080 acres in Mower county, well adapted for sheep and stock, low for cash, or for good unencumbered property in St. Paul, or a farm in its vicinity. Address Box 1892, St. Paul Post Office. nov3

OUR HOUSE, THIRD STREET, OPPOSITE ARMORY HALL. H. F. E. VITT, Proprie or.—This old established house is in full operation, and is prepared to furnish meals at all hours of the day or night. The bar is supplied with the very best liquors. The larder is always full. Oysters at 25 and 50 cents per dozen. Hot Coffee, Steaks, &c. &c. Give me a call.

feb26:1y H. F. E. VITT.

HOTELS, SALOONS, &C.

LAHR'S HOUSE.

First Door East of the Post Office.

JOHN B. LAHR, Proprietor.

MR. LAHR, formerly of the "Our House," respectfully announces to his old friends and all other men—no boys in—that he is now fairly under way; and proclaims that he will furnish as good an EYE OPENER as "any other man" in this city.

A variety of reading matter can always be found on Mr. Lahr's tables, also stationery, &c. feb9ly

MINNESOTA HOUSE,

N. POTGIESER, Proprietor,

Corner 5th & Wabashaw streets, St. Paul, Minn.

This house is the most centrally located in the city, is owned and conducted by the undersigned, who, from long experience, feels competent to give entire satisfaction to all who may favor the

MINNESOTA HOUSE

with their patronage.

Comfortable and commodious stables are attached to the house

Board by the day or week at prices corresponding with the times.

N. POTGIESER.

dec3-1y.

UNION HALL,

BY GEORGE RENZ,

Who has removed his well known establishment from the basement to the first floor. His Hall is fitted up in a first class style and the bar is stocked with the finest imported Liquors and Wines. Lill's XXX Stock Ale, and Pittsburgh Ale and Porter. His No. 1 Oysters are served up in a good style for the low price of only 30 cents per dozen. Remember the UNION HALL, below Davenport's Book Store, Third street. 6?5 dly

PITTSBURGH Ale and Porter Depot,

JACKSON ST. BETWEEN 5th & 6th.

M. DORNIDEN.

Has just received a splendid stock of the above, Ale and Porter, which he will warrant superior to any in the city, and will sell cheap for cash, by the barrel, half barrel, bottle or glass.

Also a fine stock of Liquors and Cigars at wholesale and retail. nov28-1y

DAILY MINNESOTA RIVER MAIL PACKET,

ANTELOPE,

FROM SAINT PAUL TO LOUISVILLE,

Will run daily between the above named points, leaving Carver at 5, Chaska at 6, and Shakopee at 7 o'clock, arriving at St. Paul in time to connect with the LaCrosse, Prairie du Chien, Dubuque and Dunleith line of packets. Leaves St. Paul, Lower Levee at 2: Upper Levee, at 2½ P. M. GEORGE HOUGHTON, Master.

apr22:6m

St. Paul, Shakopee, Carver and Chaska EXPRESS PACKET.

The FAST and LIGHT DRAUGHT steamer CLARA HINE

Will make daily trips (Sunday excepted) between St. Paul and Carver, touching at all intermediate landings. Will arrive at St. Paul at 6½ o'clock, A. M., and leave the lower levee at two o'clock, P. M., and the upper landing at 2½ P. M.

Passengers traveling by this boat will be in time to take the morning packets for points down the river.

St. Paul, April 21, 1862. apr22-6m

REGULAR Minnesota River Packet.

The steamer JEANNETTE ROBERTS will run regularly during the season of navigation to New Ulm, and all intermediate points.

For freight or passage apply on board.

apr17:3m NELSON ROBERTS, Master.

LEONARD & SHEIRE, BUILDERS.

Shop in old Baptist Church Building, on Fifth street near Jackson. All kinds of Carpenter Work done to order.

M. SHEIRE, ARCHITECT. Office in same building as Leonard & Sheire's Carpenter Shop, on Fifth street, near Jackson. Designs, Plans, and Specifications for Buildings of every description, prepared on short notice. feb18-1y

LIQUORS AND CIGARS

We invite special attention to our large and complete stock of LIQUORS AND CIGARS, all of which we will sell under guaranty as to quality, and at prices that are paid for inferior goods.

COOLEY, TOWER & CO.

HORN, LUND & GALUSHA, ATTORNEYS & COUNSELLORS AT LAW,

(Successors to Horn & Galusha and Sanborn & Lund)

SAINT PAUL, MINNESOTA,

Practice in all the Courts of the State and in the Courts of the United States, at Law, in Chancery and in Admiralty.

Collections carefully and promptly attended to. mh29:1y

1862 SPRING TRADE 1862

COOLEY, TOWER & CO.,

Branch of Cooley & Tower, (formerly Lavermore & Cooley) St. Louis, established 1845.

WHOLESALE GROCERS AND COMMISSION MERCHANTS,

IMPORTERS OF FOREIGN FRUITS, NUTS, WINES, LIQUORS, CIGARS, &C.

JACKSON ST. (bet. Levee & Third) ST. PAUL

TERMS CASH.

Invite the attention of COUNTRY MERCHANTS, and all desiring GOOD GOODS AT LOW PRICES to their LARGE & WELL ASSORTED STOCK

To which constant additions will be made.

Our connections with St. Louis and the East will enable us to

DUPLICATE ST. LOUIS, CHICAGO OR MILWAUKEE PRICES,

Without (in many cases) adding to cover difference in cost of transportation.

J. B. SLICHTER,

Having effected an arrangement with Messrs. COOLEY, TOWER & CO. would be happy to see and serve his friends in his new position.

Saint Paul, April 29, 1862. nov21y

FRESH FRUIT.

100 packages, including Figs, Prunes, Dates, Citrons, Currants, &c. at low figures

ap29 COOLEY, TOWER & CO.'S.

SUGARS! SUGARS! SUGARS!

100 packages P. R. Havana, Coffee, Crushed, Granulated, &c. at close figures for cash.

COOLEY, TOWER & CO.

TEAS. TEAS. TEAS.

150 Chests, half Chests and Caddies, assorted grades, Y. H., Imperial, G. P., Oolong, Eng. Breakfast, &c. carefully selected and bought for cash. For sale by COOLEY, TOWER & CO.

COFFEE. COFFEE. COFFEE.

100 pkgs Rio, fair to prime;
50 do. Laguayra, do.;
50 packets O. G Java;
10 do Mocha, (choice);
50 boxes Ground Rio and Java;
10 do Extract of Coffee

COOLEY, TOWER & CO.

FISH. FISH. FISH. FISH.

50 bbls. Codfish, large and medium;
50 bbls Mackerel, Nos. 1 and 2,
50 bbl bbls. do. do.;
10 do. Dutch Herring;
100 boxes scaled do.

All in one order.

COOLEY, TOWER & CO.

STARCH—150 BOXES AND HALF boxes family, for sale at low rates, by

COOLEY TOWER & CO.

DRIED APPLES.—WE HAVE about 100 sacks of prime quality on hand at market rates, at

COOLEY TOWER & CO.'S

250 BOXES SOAPS.—A full line, including Babbitt's Brasive, German, Palm, Family, Toilet, Shaving, Castile, &c.

COOLEY, TOWER & CO.

SELECT SPICES.

100 boxes Cassia, Pepper, Pimento, Ginger, Nutmegs, Cloves, Cream Tartar, &c. nicely put up and of choice quality. COOLEY, TOWER & CO.

SUNDRIES. SUNDRIES.

200 kegs assorted (Mc.) Nails;
200 boxes do. Window Glass;
100 bags do (St Louis) Shot.

COOLEY, TOWER & CO.

CANDIES. CANDIES.

75 boxes Fancy and assorted Stick Candy, at

COOLEY, TOWER & Co.'s.

NUTS.—50 BARRELS INCLUDING Hard and Soft Shell Almonds, Filberts, Pecans &c., &c.

COOLEY, TOWER & CO.

EQUITABLE LIFE ASSURANCE SOCIETY.

OF NEW YORK.

CASH CAPITAL.....$100,000
NETT SURPLUS..... 129,000

DIVIDENDS ON CAPITAL LIMITED BY ITS CHARTER TO 7 PER CENT PER CENT PER ANNUM —THE ENTIRE PROFITS GO TO THE POLICY HOLDERS.

This Society was organized in the year 1859, with a cash capital of $100,000 deposited irrevocably with the Insurance Department of the State of New York, in U. S. bonds, on which it allows but 7 per cent. per annum to the stockholders, and the entire profits of the business is shared by the policy holders. The nett profits in two years amounts to $129,000, which shows an unparalleled success in the history of Life Insurance. Its operations are managed by a Board of Directors composed of the ablest business men of the country and its business is conducted entirely on the cash plan. Dividends to the policy holders will be made every five years, and no Company in the country offers equal advantages to its dealers.

WM. C. ALEXANDER, Prest.
HENRY B. HYDE V. Pres't | GEO. W. PHILLIPS, Actuary
H. S. DURAND, Milwaukee, Gen. Agent.
W. W. RING, State Agent for Minnesota. mr12y

1862. 1862. 1862.

Important to Shippers

J. C. & H. C. BURBANK & CO.

Having been constituted sole agents at St. Paul for the

LACROSSE & MILWAUKEE RAILROAD,

And also for the

LACROSSE & ST. PAUL STEAMERS

Would respectfully call your attention to the superior advantages offered by them over any other competing line.

THROUGH CONTRACTS

Will be given to all points East.

ALL CLAIMS FOR OVERCHARGES OR DAMAGES

Will be settled upon presentation.

We will also have the agency of

DAVIDSON'S LINE OF STEAMERS

On the Minnesota and Upper Mississippi rivers.

The Lacrosse and Milwaukee Line receive and forward all freight FREE OF WAREHOUSE CHARGES AT SAINT PAUL.

MERCHANTS who design visiting the East for Goods will please give us a call and obtain FULL PARTICULARS.

J. C. & H. C. BURBANK & CO.

St. Paul, Feb. 26, 1862. feb26:1&wy

The Old Established WHOLESALE AND RETAIL CROCKERY HOUSE OF R. MARVIN,

SENDS GREETING TO HIS CUSTOMERS IN MINNESOTA, IN DAKOTA TERRITORY, AND BEYOND THE BRITISH LINE.

That being one of the Oldest Business Houses in the State, (the present being the eleventh year of its existence,) R. MARVIN feels confident that he need not urge its claims on the public patronage. The extent of country over which its business has spread is the best proof that its claims are not unrecognized. The unwavering determination which he has left since the crisis, and in the hardest times, to maintain his business and place it on a par with similar establishments in the largest cities of the West, have been so fully appreciated by the merchants of the State, that he feels bound to redouble his efforts, not only for the benefit of his business, but for the pride he feels in his adopted city.

Mr. R. would call on the citizens of St. Paul, and especially the old residents who remember "the day of small things," not to forget that he still has a

RETAILING DEPARTMENT

for everything in his line, including also,

Carbon Oil and Lamps OF EVERY KIND,

CHIMNEYS & WICKS, OIL CANS, &c., &c., &c.,

A Fine Stock of

FRENCH CHINA,

FINE AND COMMON TABLE CUTLERY

A Large Stock of

MIRRORS & LOOKING-GLASSES.

An Immense Stock of

GLASSWARE.

St. Paul, January, 1862. jan14ly

APRIL TENTH.

A NEW LOT OF

SPRING DRESS GOODS

AT

HOGAN & CAMP'S.

GILBERT HUBBARD & CO.

SHIP CHANDLERS,

SAIL MAKERS,

Wholesale and retail dealers in

TWINES AND CORDAGE,

205 and 207 Water Street,

CHICAGO, ILL.,

Would call particular attention of the trade to our stock, as we at all times have the largest and best assortment in the West of Manilla and Tarred Rope, Hedging Ropes, Bass, Bagging and Bunting, Canvas, Oakum, Tar, Pitch, Chain and Deckle Blocks.

COAL TAR ROOFING, PITCH & FELTING,

Bed Cords, Clothes Lines, Broom Twine and all qualities Wrapping Twines in bundles or barrels, Belt and Sash Cords, Nets and Seines.

COTTON, FLAG AND HEMP TWINES

Of every description.

TENTS! TENTS! TENTS! TENTS!

Of every kind.

TARPAULINS AND WAGON COVERS

Made in any quantity at short notice.

REGIMENTAL COLORS. STANDARDS, FLAGS, GUIDONS, &c. &c.

Of Silk or Bunting, as per Army Regulations, constantly on hand and made to order. mar5:3d2m

MILL FURNISHING.

CHICAGO BRANCH OF JOHN T. NOYE'S OLD BUFFALO MILL FURNISHING ESTABLISHMENT, ESTABLISHED 1834.

JOHN T. NOYE,

FLOUR PACKER,

Manufacturer of every description of

MILL MACHINERY AND French Burr Mill Stones.

IMPROVED CENTRE VENT TURBINE WATER WHEELS

Fitted with Cast Steel or Boiler Iron Buckets, warranted to produce a high per centage of power.

IMPROVED SMUT MACHINES AND SEPARATORS

OAT AND GRAIN SEPARATORS.

John T. Noye's Improved Centrifugal, Feeding, Flouring and Grist Mills.

CAST STEEL MILL PICKS.

Also, DUFOUR & CO.'s CELEBRATED

Anchor Brand Bolting Cloth

MILL CASTINGS.—The entire Machinery of Mills, from the smallest Castings to the whole arrangement for the largest class of Flouring Mills, at much less cost than is usual will be furnished at my Manufactory, and Branch at Chicago, Ill.

JOHN T. NOYE, Buffalo, N. Y.

WM. F. NOYE, Agent.

23 Market street, Lind's Block, Chicago.

JOHN WEBSTER, Millwright. apr11:6m

J. C. & H. C. BURBANK & Co., Agents at St. Paul.

NEW CUSTOM

Boot and Shoe Store.

I have opened a first class BOOT AND SHOE STORE in the Phenix Block, second door from the Bridge, where I shall be pleased to see all of my old friends and customers, pledging myself to sell as low as any other house in the city.

The custom department will be under the supervision of Mr. J. SHEILER, whose reputation is well established for being the best bootmaker in the city.

All work warranted.

E. E. HUGHSON, Agent.

mar22:1ly

TO RENT.

THE STONE STORE

On Wabashaw street, near Third, from May 1st, 1862, for one or a term of years. Also to lease lots on the Levee, Wabashaw and Third streets.

SPENCER & CARVER,

April 10th, 1862. apl1:1m Ingersoll's Block.

GROCERIES.

S. K. PUTNAM,

CORNER 3rd AND MARKET STREETS ST. PAUL,

WHOLESALE AND RETAIL DEALER IN

FAMILY GROCERIES AND PROVISIONS.

Keeps constantly on hand a full stock of Choice Goods suited to this market, including Flour, Corn Meal, Buckwheat Flour, Fresh Roll, Jar and Firkin Butter, Dried Fruits of all kinds, including a large quantity of

RASPBERRIES.

Also Wooden Ware, Roasted and Green Coffee, Spices, Pickles, Choice Green and Black Teas, Sugar of all Grades, and in short, everything usually found in a well as ed retail establishment, to which he invites the especial attention of all who want NICE GOODS AT A FAIR PRICE. nov22-1y.

J. B. SLICHTER

DEALER IN

Family Groceries AND PROVISIONS!

AGENCY OF THE CELEBRATED DUNDAS MILL FLOUR

CORNER 7th AND JACKSON STREETS,

Opposite International Hotel

GOODS DELIVERED FREE OF CHARGE TO ANY PART OF THE CITY.

50 BOXES CHOICE HAMBURGH Cheese, for sale cheap by J. B. SLICHTER, Corner 7th and Jackson.

SWEET AND PURE OHIO CIDER, just received and for sale by the barrel and gallon, at SLICHTER'S, Corner 7th and Jackson

ON HAND AND FOR SALE CHEAP, a large lot of Fresh Cut and Preserved Fruits at SLICHTER'S

35,000 CIGARS COMPRISING all the choice and favorite brands Also a fine lot of pure Turkish Smoking, and fine cut Chewing Tobacco—the BEST in the city—for sale at prices to suit the times, at SLICHTER'S Opposite the International Hotel.

IF YOU ARE IN WANT OF A supply of Family Groceries, call at the corner of 7th and Jackson streets, where you will find the best selected stock of Family Groceries in the city, and where your wants will be supplied at prices to suit the times. nov22-1y.

30 BARRELS OF THE BEST LAMP oil explosive, straw colored Carbon Oil, at COMPETITION PRICES, by the barrel and gallon, at SLICHTER'S

FRESH OYSTERS RECEIVED BY Express daily.—Malthy's celebrated Pearl Oysters—for sale by the case or can, at the lowest rates, at SLICHTER'S.

CHAS. W. WOOLLEY. C. W. MCMAHILL

C. W. WOOLLEY & CO.,

LOWER LEVEE, SAINT PAUL

FORWARDING AND Commission Merchants,

DEALERS IN GROCERIES

GRAIN, PROVISIONS, LIME &C., &C.

AND

AGENTS FOR THE

ILLINOIS CENTRAL RAILROAD

PENNSYLVANIA RAILROAD,

Davidson's Line of Steamers, Minnesota River, Northern Transportation Company from the East, Excelsior "Young America" Corn Cobb Mill, Woodward's Smutter and Separator, Kerosene Oil Company of New York, Contracts for Transportation between St. Paul, Boston, New England, Montreal, New York and all points East, made upon the lowest and most favorable terms by the Northern Transportation Company

Mark packages, "WOOLLEY & CO. St. Paul. For——

January 1 1861—1ly.

JAPANESE WHEAT.

A NEW KIND OF GRAIN KNOWN AS JAPANESE WHEAT IS INTRODUCED TO THE FARMERS OF MINNESOTA,

by the subscribers, who have grown it on their place last year. This remarkable Wheat is amazingly productive, yielding over one hundred bushels to the acre. It matures in seventy days from the time it is sown, and weighs sixty-six pounds to the bushel. The heads of the grain average ten inches in length, and grains like the leaves, and stalk are green. The stalk is so strong that it never lodges during the most severe storms. It will fatten hogs as well as corn, and at less than one half of the expense. It produces from three to six tons of fodder to the acre fully equal to the best timothy or clover hay. Its nutritious qualities are such that all kinds of stock prefer it to any of the growing used for fodder, after a very large proportion of the grain is threshed off. It will stand the most severe drouth. It is excellent for feeding poultry. It yields thirty pounds of Flour to the bushel

Price—ONE DOLLAR per package, with full directions.

One package sown as directed, will produce enough seed to raise next year from 600 to 800 bushels of the Wheat.

Sold by the following Agents in St. Paul:

R. Gallaway; J. C. Rogers & Co.;
Ely & Jenks; Chas Weide & Bros.;
B. Presley; E. W. Eddy;
Beaumont & Gordon.

For sale in Minneapolis by W. H. Leonard & Co. Grooly & Gray; O. M Laraway; Kelly & Bro.

St. Anthony—Charles Crawford, T. F. & G. H. Andrews.

Persons living at a distance can be supplied with a package per mail, by sending a dollar and four postage stamps enclosed in an envelope, addressed to R. GALLAWAY, St. Paul, or W. H. LEONARD, Minneapolis

R. & E. JACKSON, feb7—3&w6m Lake Minnetonka.

St. Paul Chair Factory.

GALLEY & JANSEN,

Manufacturers and Wholesale and Retail dealers in

CHAIRS OF EVERY DESCRIPTION,

Wabashaw street, bet. 5th & 6th, St. Paul.

We are prepared to supply the trade with the very best quality of work, made under our personal supervision, and WARRANTED SUPERIOR To any manufactured in the State.

Twelve years experience in this trade enables us to do good work in good style.

We refer to the following principal Cabinet dealers of St. Paul, who sell our work in preference to that of other manufacturers, for the reason that they consider ours the best.

J. Primrose, J.

The Saint Paul Press.

RATES OF ADVERTISING
IN THE
ST. PAUL DAILY AND WEEKLY PRESS.

TEN LINES TO A SQUARE, BEING A LEGAL FOLIO.

LEGAL ADVERTISEMENTS,
PUBLISHED ONCE A WEEK, EITHER IN DAILY OR WEEKLY
First Insertion..... ...75 Cents per Square
Each subsequent insertion..37½ " "

Legal Advertisements published at the expense of the Attorneys ordering, and not delayable for the legal proceedings, but collectable in advance, or on delivery of affidavit. Publishers not accountable for the accuracy of legal advertisements beyond the amount charged for their publication

Advertisements published in both the Daily and Weekly will be charged the full daily rates with one half the weekly rates added.

Advertisements headed and placed under the head of Special Notices, if ten lines or over, will be charged double the usual rates; if under that amount, fifty cents for each insertion.

Yearly Advertisers to pay quarterly

Advertisements for a less time than three months, to be paid in advance.

☞ A. HARMON, Esq., at Minneapolis, and WILMORE O'BRIEN, Esq., at St. Anthony, will act as Agents in circulating the DAILY PRESS in their respective towns.

☞ Discredited Illinois and Wisconsin currency sent to us hereafter will be received only at the rates at which we can deposit it, and credit will be given accordingly.

Post Office, St. Paul, Minnesota.

OFFICE HOURS.
On week days from 7 o'clock A. M. to 7 o'clock P. M.
On Sundays, from 12 o'clock M. to 1 o'clock P. M.

HOURS OF ARRIVAL AND DEPARTURE OF THE MAILS
St. Paul to La Crosse, carrying the eastern and southern mail
Leaves daily, except Friday, at 6 A. M.
Arrives daily, except Tuesday, at 9 P. M.
St. Paul to Falls of St. Croix, Wisconsin, via Stillwater, leaves daily, except Sunday, at 7 A. M. Arrives daily, except Sunday, at 12 M.
St. Paul to Crow Wing, (Upper Mississippi river,) leaves daily, except Sunday, for St. Anthony and Minneapolis, at 5 A. M. and 2 P. M.
St. Paul to St. Cloud and Crow Wing, Monday Wednesday and Friday, at 5 A. M.
Arrives daily, except Sunday, from St. Anthony and Minneapolis at 6 P. M.
Arrives from St. Cloud Tuesday, Thursday and Saturday, at 7 P. M.
Mails for Fort Abercrombie, Breckinridge, &c., on Red River, are despatched on Monday and Friday, at 6 A. M.
St. Paul to South Bend, Minnesota river, leaves daily, except Sundays, at 8 A. M. Arrives daily, except Sunday, at 5 P. M.
St. Paul to Northfield, carrying mail for Faribault, Owatonna &c., leaves Monday, Wednesday and Friday, at 5 A. M. Arrives, Tuesday, Thursday and Saturday, at 7 P. M.
St. Paul to Deporah, Iowa, via Cannon Falls, Rochester, &c., leaves Monday and Thursday, at 7 A. M. Arrives at St. Paul, Wednesday and Saturday, at 7 P. M.
St. Paul to Superior, Wisconsin, leaves Monday and to Sunrise city only, Thursday, at 6 A. M. Arrives Tuesday, and from Sunrise city only, Saturday at 6 P. M.
St. Paul, to Sparta, Wis., via Hudson, leaves Tuesday, Thursday and Saturday, at 8 A. M.
Arrives Monday, Wednesday and Friday, at 6 P. M.
St. Paul to Cottage Grove, via Newport, &c., leaves Saturday, at 1 P. M. Arrives Saturday, at 12 M.
St. Paul to Red Wing, supplying Pine Bend and Nininger, leaves Wednesday at 8 A. M. Arrives Tuesday at 6 P. M.
Eastern mail closes at 7 P. M.
Mails leaving before 7 o'clock A. M., close at 7 P. M.
All others close half an hour before the time of starting.

The postage upon all transient printed matter, foreign and domestic, and upon all letters, foreign and domestic, is now required to be fully prepaid by United States postage stamps, except in cases where prepayment on letters, &c., to foreign countries is optional and the senders do not wish to prepay

Persons mailing letters, newspapers, &c., whether domestic or to foreign countries, should therefore ascertain at the office of mailing, the exact postage in each case, and affix United States postage stamps sufficient value to prepay the full postage thereon

CHAS. NICHOLS, Postmaster
St. Paul, Dec. 4 1861

BOOKS & STATIONERY

DANIEL D. MERRILL,

WHOLESALE AND RETAIL DEALER IN

BOOKS & STATIONERY

ST. PAUL, MINN.

250 REAMS PAPER, PLAIN and Ruled.

GOLD PENS, STEEL PENS and Pencils to suit all

THE BEST WRITING & GIRDLE INKS

350,000 ENVELOPES

DIARIES FOR 1862.

A LARGE STOCK OF BLANK AND ACCOUNT BOOKS

FULL SUPPLY OF SCHOOL BOOKS.

A LARGE LOT OF WALL PAPER CHEAP.

A LARGE LOT OF MISCELLANEOUS ARTICLES. Also Picture, Play, Toy and other Children's Books.

☞ Country Custom respectfully solicited. ☜

D. D. MERRILL.

THE PLACE TO GET THE BEST

MILITARY BOOKS,
For Infantry, Cavalry and Artillery, just
oct25 MERRILL'S STORE, Third Street.

AS GOOD AS ANY—PERHAPS BETTER!

The celebrated Writing Fluid of Wm. Mashburn Smith & Sons' offered for sale in Minnesota by D. D. Merrill, St. Paul, is our Agent.

This fluid has been thoroughly tested, and is now used by Bankers, Railroad officers, State Legislatures, and by business men throughout the country.

Arnold's Fluid is no better, but being subject to high tariffs, is more expensive.

Americans should use this ink, because, 1st. It is as good as any. 2nd It costs less. 3d, You should PATRONIZE "HOME INDUSTRY."

Those who wish samples, can have them free of charge, by calling on our Agent, D. D. MERRILL, 31 street, near the Bridge, St. Paul.

SMITH & BROWNWELL,
jan2136m Manufacturers, Manlius, New York

M. J. BRAINARD & CO'S

MILLS,

SITUATED ON PHALON'S CREEK, WHERE THE STILLWATER ROAD CROSSES.

This Mill is just completed, and is in good running order. Our machinery embraces all the latest improvements, and was got up in the East, without regard to expense. It has two run of Burrs, which will be kept running night and day, so that farmers coming from a distance can be accommodated without much delay.

The need of a first class Mill of this kind has long been felt by the citizens of St. Paul and vicinity. We have secured the services of James Craigie, who has made milling the business of his life, and in whom we can place entire confidence.

All kinds of grain will be weighed when brought to the Mill, and also when taken away, if desired. We feel confident in saying to the public that we can make as good Flour and as great a yield to the bushel as any Mill in Minnesota, and respectfully solicit a fair trial.

Also a new Mill for grinding corn in the ear

☞ All work done at the Mill is warranted

apr23 3m

WISCONSIN NURSERIES

Farmers and Gardeners of the Northwest

We call your attention to this Nursery, the stock which embraces everything in the Nursery line. Located on the high open prairie, the trees all grow with SHORT, STOCKY BODIES—set twice or three times over in the nursery. Owing to the perfect hardiness of its trees, &c., the Stock is well adapted to the soil and climate of

THE NORTHWEST.

Please call and examine or send for catalogue price list. Orders solicited early, as those first received will first be filled.

G. W. BABCOCK,
General Northwestern Agent.

Office in Sewing Machine Depot opposite Thompson Bros. Bank, Third street, St. Paul.
feb4-d&wly

WOOD YARD,

CORNER OF JACKSON AND NINTH STS.

DRY WOOD constantly on hand and delivered in any part of the city. Orders left at the yard, with Mr. Terry at the Post Office or at either of the Auction Rooms, promptly attended to

mar18-d3m GEO. C STARBUCK.

BURBANK'S STAGES.

1861 WINTER 1862

ARRANGEMENT!

Minnesota Stage Company,

CARRYING THE

NORTHWESTERN EXPRESS

AND THE

UNITED STATES MAIL.

PROPRIETORS,

J. C. BURBANK & CO. JOHN L. MERRIAM.

The roads are well stocked with First Class Horses Concord Coaches, with careful and experienced Drivers, all under the control of competent Agents

SCHEDULE

OF DEPARTURES FROM SAINT PAUL

For Hastings, Red Wing, Reade, Watashaw, Winona, La Crosse, (connecting with the La Crosse and Milwaukee Railroad) daily, at 6 o'clock A. M.

For St. Anthony and Minneapolis—twice daily, at 8 o'clock A. M., and 2 P. M.

For Mannomin, Anoka, Monticello, and St. Cloud—Mondays, Wednesdays and Fridays, at 8 o'clock A. M.

For Sauk Rapids, Belle Prairie, etc. Ripley and Crow Wing—Mondays and Fridays, at 8 A. M.

For Stillwater—Daily, at 8 A. M.

For Marine, Taylor's Falls and the Forks of St. Croix—Monday and Thursday, at 8 o'clock A. M.

For Superior—Every Monday, at 4 o'clock A. M.

For Sunrise, with connections at Barfield—Every Monday and Thursday at 4 o'clock A. M.

For Richmond, Sauk Centre, Alexandria, Pomme de Terre, Breckinridge, and Fort Abercrombie—Mondays and Fridays, at 4 o'clock A. M.

For Georgetown, Pembina, Fort Garry, and the Red River Settlement—Every Friday at 4 o'clock A. M.

For further particulars enquire at the General Office on Third street, near the "American," or at the Office of the North Western Express Company.

St. Paul, Nov. 24, 1861. nov25d1y

GOODS AT LA CROSSE.

Merchants and others desiring goods brought up from La Crosse can make special contracts at

LOWEST RATES,

on application to us.

Special and LOW rates will also be given from New York and Boston, by Express or by "Merchant's Dispatch"

Lowest Rates Given on Furs

and other return freight. Call on us before making contracts.

J. C. BURBANK & CO.
nov 24

100 *KEGS SUGAR HOUSE, GOLDEN* and Amber, a choice article, at
J. C. & H. C. BURBANK & CO.'S.

A *LARGE STOCK OF FINE LIQUORS* and Cigars, which we offer at prices that will insure quick sales, at
J. C. & H. C. BURBANK & Co.'s

300 *BBLS. ASSORTED WHISKY,* for sale at
J. C. & H. C. BURBANK & CO.

100 *KEGS SUGAR HOUSE, GOLDEN* and Amber Syrup, a choice article, at
J. C. & H. C. BURBANK & Co.'s

300 *WHOLE, HALF AND QUARTER* boxes Eddins, cross of 1861, at
J. C. & H. C. BURBANK & Co.'s

20 *BBLS. STUARTS BEST HONEY* syrup, a choice article, for table use, at
J. C. & H. C. BURBANK & Co.'s

125 *PACKAGES ASSORTED* Fruits, consisting of Plums, Prunes, Currants and Citron; all new crop, the safest prices to suit the times, at J. C. & H. C. BURBANK & Co.'s

150 *BOXES W. R. CHEESE; A* prime article, at low figures, at
J. C. & H. C. BURBANK & Co.'s

50 *GRANDS PATENT LANNING* Mills for sale at manufacturer's prices at
J. C. & H. C. BURBANK & Co.'s

YOU WILL FIND ONE OF THE largest and best selected stocks of Groceries in the West, at the warehouse of
J. C. & H. C. BURBANK & C.
sep19

PRINTERS' INKS

All sorts, kinds and colors, from the celebrated manufactory of J. F. Wade, New York, for sale at manufacturer's prices, by
J. C. & H. C. BURBANK & Co.
sep19

120 *BOXES ASSORTED TOBACCO,* comprising all the favorite brands, at
J. C. & H. C. BURBANK & Co.'s

50 *DOZEN DUBOIS BEST CAST* Steel Axes. Also 20 doz Pad Rider Axes. Also 25 Boxes assorted Hand Tackle, including Vises, &c.
J. C. & H. C. BURBANK & Co.'s

50 BARRELS

OF

CARBON OIL!

ALSO A QUANTITY OF

CHICAGO CREAM ALE,

For sale by J. C. & H. C. BURBANK & Co.
nov6

TO MY FRIENDS & PATRONS.

Having engaged the services of Messrs. J. C. & H. C. Burbank & Co., as my agents, I am now prepared to furnish the Wisconsin grocery trade with whatever it will suit me to supply to see my old customers once more.

We shall have a large and well selected stock of goods, usually kept in our line, on hand, which I respectfully ask you to examine before purchasing elsewhere. I hope to merit from the trade a portion at least of that patronage you have heretofore so liberally bestowed upon me

mar8 A. L. BASSETT.

ESTABLISHED 1859.

S. T. SUIT'S

KENTUCKY PREMIUM

Salt River Bourbon.

S. T. SUIT'S KENTUCKY 1854
SALT RIVER BOURBON.

S. T. SUIT'S KENTUCKY 1856
SALT RIVER BOURBON.

THE ABOVE IF BURNED IS GENUINE.

ADDRESS

S. T. SUIT,

Salt River Distilleries.

KENTUCKY.

We have the above celebrated Whisky for sale.
BEAUMONT & GORDON, Wholesale Grocers
FINCK & DEBOARD, " "
J. C. BARNES & CO. " "
W. W. WEBB, " "
WM. LUPE, " "
BARTLETT PRESSEY, " "
apl5-2w S. M. MCKEN

REMOVAL.

I have removed the stock of

DRUGS, MEDICINES, &c.,

assigned to me by E. W. Lewis, from No. 4 Lambert's Block, Third street, to the store on Third street formerly occupied by

J. W. PRINCE,

Liquor Dealer, opposite Wm. J. Smith & Co.'s boot and shoe store, and shall be glad to furnish the people with Drugs, Medicines &c.

AT OR BELOW COST,

until the whole stock is disposed of.
jan8tf C. GRANT LEWIS, Assignee.

FOR SALE CHEAP FOR CASH!

A few cases of Meus's, Boys' and Youth's BOOTS Also CIRCULAR SAWS of Welch & Griffith's make—sizes from 50 to 56 inches.
mar4 3m E. S. EMERTON.

MOLASSES.

Sugar House in bbls, half barrels and kegs, For sale low. COOLEY, TOWER & CO.

AGRICULTURAL.

F. H. MANNY'S

FANNING MILL

We, the undersigned, beg leave to call the attention of Farmers and Country Merchants to the fact that they have the exclusive right of manufacturing

F. H. MANNY'S FANNING MILL,

Which has taken the premium over all other mills in the State for cleaning grain of all kinds Warranted to give perfect satisfaction in taking out oats and cockle, and all foul seeds. We also manufacture the

RACINE MILL,

Large or small size as any one may desire We call the attention of wheat buyers to our large size mill which cannot be excelled for cleaning grain fast Persons will save from per cent. dollars in buying of us

Give us a call before purchasing elsewhere, as we can sell a better mill, and cheaper than any one else can afford them. We are agents for

STEAM AND GAS PIPES,

STEAM FIXTURES, BRASS GOODS,

BURR MILL-STONES,

DUFOUR'S BOLTING CLOTHS,

SCREEN WIRE AND THROOP'S SMUT MILL AND SEPARATOR.

We are the only party keeping the above articles in St. Paul.
Factory, Lower Levee, West St. Paul.
jan29 3m W. M. LEYDE & BROTHER.

Grain Fans and Plows.

F. H. MANNY'S EXCELSIOR, NO. 1..... $25.00
FREEPORT GRAIN SEPARATOR..... 25.0
DEERE'S MOLINE P'OWS..... $10 to 15.00

At the Frame "arehouse, corner of Levee and Sibley street, St. Paul
nov22 3m S. P. & P. F. HODGES.

ALFRED D. DAVISON. ALONZO P. CONNELLY

ST. PAUL

Clipper Plow Factory.

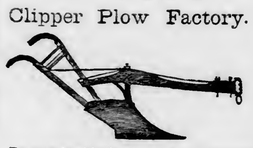

The undersigned having formed a co partnership for the manufacture and sale of

PLOWS,

Are now prepared to furnish farmers and dealers with

THE BEST PLOWS

Ever offered in the State, and at prices to suit the times. We will always have on hand a large stock of Cast Steel and Common Steel Cross Plows, Corn Plows Breaking and Grub Plows, of all sizes and of the best material.

Having had the material selected for our especial trade, and the Plows being manufactured under the supervision of

ALONZO LEAMING

(FORMERLY OF ST. ANTHONY,)

WE WARRANT THEM

to be of Light Draught, Clean in any soil, and give Good Satisfaction generally.

Particular Attention Paid to Repairing

Farmers! save your old plows and we will work them over much to your advantage and satisfaction by leaving them at our Factory, on Robert street, between 4th and 5th, St. Paul, sign of plow.
jan22 1m&1y. DAVISON & CONNELLY.

Farmers. Look Here!

THE UNDERSIGNED HAVE ON hand a large lot of

FANNING MILLS AND PLOWS,

which they propose to trade to farmers on better terms than can be had elsewhere.

F. H. MANNY'S Excelsior Grain Fan... $25.00
FREEPORT Grain Separator,..... 25.00
MOLINE Fanning Mill..... 20.00
MOLINE & ROCK ISLAND Plows $10 to $15

We will receive wheat in exchange for any of the above articles at 55 cents per bushel. Also a good supply of Coggshall & Warner's and Bickford & Huffman's

GRAIN DRILLS,

with or without Grass Seeders.

Farmers wishing to purchase will do well to give us a call at the Frame Warehouse, corner of Lower Levee and Sibley streets, St. Paul

nov2 6dwlm S. P. & P. F. HODGES.

SEEDS AT WAR PRICES!

SEEDS FREE BY MAIL.

All who wish to buy seeds should call at

THE SAINT PAUL SEED STORE,

Opposite the PRESS office, and adjoining the Bridge We are now selling off our new crop of seeds at much lower prices generally than the same can be had at Eastern stores. Many of the seeds we offer at three cents per paper cannot be had elsewhere for less than ten cents, and some retail at twenty-five cents each.

PRICES PER POUND.

	per lb.
Large Yellow Onion	$1 00
Large Red Onion	75
Beets—Early Blood Turnip	75
" White Sugar	50
" Mangold Wertzel	50
Long Orange Carrot	75
Ruta Baga	60
Flat Turnip	60
Extra Early Improved Peas	40

Same at wholesale very low.

SEEDS BY THE QUART.

	per qt.
Beans—Early Yellow Six Weeks	15
" Early China	15
" Early Valentine	75
Peas—Early Daniel O'Rourke, 2½ feet	25
" Tom Thumb, or Dwarf, 8 inches	40
" Champion of England, very rich, medium early, 5½ feet	20
" Large Marrowfat, late	15
Sweet Corn	15

SEEDS IN PAPERS.

Papers that usually retail at five cents each..... 5
Papers assorted by the hundred..... 2 50
" " thousand..... 20 00
☞ Subscribers to "Farmer & Gardener," 2½ cents.

SEEDS BY MAIL, POSTAGE PAID.

All kinds sent by mail at 3 cts. per paper.
Forty kinds Flower Seeds, our choice, for $1.00
Seeds by the pound, same price, as above, with 15c. added.
Papers of Corn, Beans and Peas, if ordered by mail, will be charged also half the usual amount—ordinary paper, full amount.

SEEDS FREE.

All subscribers to the "Farmer and Gardener," for a year, are entitled to five papers Those who pay $1.00 at our office, or remit the same to us by mail, instead of paying to agents, may select ten papers from our list of Garden or Flower Seeds.

Eight to ten States may draw on us for ten papers. A list of seeds, with description, mode of culture, &c., will be found in the "Farmer and Gardener" for January, February and March

FRUIT TREES, GRAPE VINES,

Currants, Gooseberries, Raspberries, Strawberries, Rhubarb, Asparagus Roots, Evergreens, Roses, Dahlias, Peonies, and all kinds of Greenhouse and Garden Plants, as low as at any responsible Nursery in Wisconsin or New York.

Address

L. M. Ford & Co.

Or leave orders with Messrs. Fairchild & Pease at our wire quarters. apr12 d&wlm

Notice to Creditors

OF THE

Minnesota State University.

The State Legislature, at its late session, authorized the Regents of the Minnesota State University to attempt a compromise of the indebtedness of that corporation by the conveyance of lands granted by Congress for its benefit.

All persons having claims of any kind against the University will please communicate them immediately in writing to the undersigned, stating the character of the claims, their amount, how secured, and everything calculated to facilitate such an adjustment as is proposed.

Per order of the Board of Regents.

URIAH THOMAS, Secretary.
St. Anthony, April 2, 1862. apr12 2w

DRY GOODS.

SPRING 1862.

INGERSOLL'S BLOCK.

DRY GOODS FOR CASH

D. W. Ingersoll & Co.

Have just received a large stock of

SPRING DRY GOODS,

CONSISTING OF

FANCY DRESS GOODS,

Of every variety of quality, will be sold at prices to

SUIT THE TIMES.

Mottled Morella Cloths, from 10 to 25c per yard;
Plaid Poll De Chevres
Embroidered Poll De Cheveres.
Every variety of Challeys,
Embroidered and Grey Grisailles,
Blue, Green and Pink Barrege Lexatina.
English, French and American Mousline de Laines; Printed Lawns in great variety
A splendid stock of Ginghams.

ALS

BLACK AND RICH FANCY

SILKS

Men and Boys' Summer Wear:
Broadcloths; black and fancy Cassimeres
Satinetts, and Summer Cloths.

ALSO

A VERY LARGE STOCK OF

HOSIERY, GLOVES AND EMBROIDERIES;

PARASOLS, SUN UMBRELLAS, &c.

ALSO

A large stock of

DOMESTIC AND FOREIGN GOODS

By the piece or package, for the

COUNTRY TRADE.

COUNTRY MERCHANTS

Can purchase their Goods of us, and

SAVE TIME AND MONEY.

We also invite the attention of the ladies to our new

STYLES OF CLOAKS AND MANTILLAS.

OUR ENTIRE STOCK

Will be sold for

CASH,

AT PRICES TO DEFY COMPETITION.

The Public are invited to visit our New Store.

D. W. INGERSOLL & Co.,
ap30 d1yhc St. Paul, Minnesota.

NEW SPRING STOCK.

I am prepared to exhibit a desirable stock of

Staple & Fancy Dry Goods,

At prices that will not fail

TO GIVE SATISFACTION,

Consisting of

DRESS GOODS

In great variety

Shawls,
Dusters.
Embroideries,
Hair Nets,
Hosiery,
Gloves,

MEN'S WEAR, &c.

CALL AND SEE GOODS & PRICES.

At the new store of

A. S. ELFELT,

apr8 1m next door to Pioneer office.

New Fall and Winter Goods.

FOR DRY GOODS AND

YANKEE NOTIONS

GO TO

"The Cheap Cash Store,"

NEXT DOOR TO THE N. W. EXPRESS OFFICE,
THIRD STREET, ST. PAUL, MINN.

We mean to keep up our reputation for selling

DRY GOODS CHEAP.

Call and see for yourselves. Remember our motto—

"SMALL PROFITS AND QUICK SALES."

nov2 d1y **H. KNOX TAYLOR.**

FOR SHAWLS, DELAINES, Prints, Sheetings, Bleached and Brown Muslins, Ticklings, Flannels, Gloves, Hosiery, Woolen Yarn, Satinets, Cassimeres, Cloths, Blankets, Baskets, &c., &c., &c.

Go to the One Price Cheap Cash Store of
H. KNOX TAYLOR
Third Street, St. Paul, Minn
nov2 d1y

FOR SALE.

The Second Annual Report

OF THE

COMMISSIONER OF STATISTICS

Is for sale at his office at the Capitol, or at the Book Stores in St. Paul. Orders by mail must be addressed to the undersigned.

Price—covering the cost of publishing and mailing—

35 CENTS PER COPY.

J. A. WHEELOCK,
Commissioner of Statistics.
March 10, 1862. mar11 3m

HENRY McKENTY

DEALER IN

REAL ESTATE,

ST. PAUL,..... .....MINNESOTA.

Will also locate Land Warrants and sell Real Estate on Commission.

April 16, 1862. dec10d&wly.

GEO. J. NOURSE,

ATTORNEY AND COUNSELLOR AT LAW,
Office in McClung's (Phœnix) Block,
jan1'61-48w Saint Paul, Min

RAILROADS.

Great Western Railway Company's

EXPRESS FREIGHT LINE,

via

Great Western N.Y. Central

AND CONNECTING ROADS,

TO AND FROM

East and West,

Controlled and operated by the Road forming the line, and to which the attention of Shippers is invited.

For the Transportation of Live Stock, this Route offers unequalled facilities, as regards Stock, Cars, Yards, Time, etc.

Freight forwarded at Lowest Rates and with Dispatch.

In the shipment of Goods by rail, all insurance is saved.

MARK PACKAGES "G. W. R."

Three Express Passenger Trains leave Chicago and Detroit daily for Buffalo, New York, Boston and Montreal, Quebec, Portland, &c., &c., with Sleeping Cars on all night trains.

☞ Tickets via GREAT WESTERN RAILWAY for sale in all Ticket Offices.

General Freight and Ticket Offices.

273 Broadway, *New York;* | 21 State Street, *Boston,*
E. P. REACH, ...Agent. | O. KIMBALL, ...Agent
JULIUS MOVIUS, Gen'l Ag't, Buffalo.
C. J. BRYDGES, Managing Director, Hamilton.
A. WALLINGFORD,
Chicago and Western Agent.
s20

GRAND HAVEN ROUTE.

This is 96 miles the shortest as well as the cheapest and most comfortable route to all Points in the Eastern States or Canadas.

It is an all rail route except the distance of 86 miles from *Milwaukee to Grand Haven*, which is performed on one of the splendid Ocean Steamships of the line in six hours. This change from the hot and dusty Railroad Cars to the airy and splendid cabins of the steamships, where you are furnished with stateroms *free of charge*, relieves much the tedium of a journey

Steamships leave Milwaukee morning and evening on the arrival of trains from the West, connecting at Grand Haven with Express trains of the *Detroit and Milwaukee Railroad* for all points East. By this route the *fare is as low, time quicker, Connections as sure as by any line*, and you avoid the uncertainty and delay of changing cars, and nearly two miles Omnibus travel to which Passengers via Chicago are subject.

Tickets via Prairie du Chien or La Crosse to be had at principal ticket offices.

J. H. WHITMAN, Gen'l West'n Agent, Milwaukee.
W. E. MUIR, Sup't, Detroit. je22

LIVERPOOL AND LONDON

FIRE AND LIFE INSURANCE CO.

Capital and Reserved Fund over $6,000,000

LOSSES PAID PROMPTLY AT SIGHT,

Without sixty days' notice.

LIFE INSURANCE

Effected on liberal terms. Policies assignable by endorsement without permission of the Company. Shareholders personally responsible for engagements of the Company.

Directors and Stockholders, New York.	*References in New York city.*
James Brown, Esq.,	Duncan, Sherman & Co.,
Francis Cottenet, Esq.,	Alex. T. Stewart & Co.,
Henry Grinnell, Esq.,	Grinnell, Minturn & Co,
Alfred Pell, Esq.,	B. L. & A. Stewart,
Alex. Hamilton, Jr., Esq.,	W. & J. T. Moore & Co.,
E. M. Archibald, Esq.,	D. Appleton & Co.
And others.	

THOMPSON BROTHERS,
sep29 Agents for St. Paul and vicinity.

Michigan Central Railroad

1861. 1861.

GREAT CENTRAL ROUTE

To New York, New England and the Canadas.

On and after SUNDAY, Nov 3d, 1861, trains leave the Great Central Union Depot, foot of Lake street, as follows:

6.00 *a. m.*—Daily Express (except Sunday) arrives at Detroit 6 P. M., Suspension Bridge at 4.05 A. M., Albany 4.15 A. M., New York 9.50 P. M., Boston 12.20 A. M

6.30 *p. m.*—Night Express (except Saturday), arrives at Detroit at 6.05 A. M., Suspension Bridge 5.25, Albany 6.15 A. M., New York 12 M., Boston 4.50 P. M

Cincinnati trains, via M. C. Railroad, leave Chicago at 6 A. M. mail train; 5.30 P. M. Fast Express; arrive in Chicago at 7.00 A. M. Fast Express, and 11 P. M. Night Mail Train.

The 5.30 P. M. train leaving Chicago runs through to Cincinnati without change of cars or baggage.

SALISBURY'S PATENT DUSTERS

Are Run on Day Express Trains.

Patent Sleeping Cars on Night Trains.

☞ **Baggage Checked Through.** ☜

☞ Through tickets for sale in all Principal Railroad Offices in the West, at the General Office, corner Lake and Dearborn streets, (under the Tremont House,) Chicago, and at the Depot.

R. N. RICE, General Superintendent.
J. W. SMITH, Western Passenger Agent. my18

SEWING MACHINES.

WHEELER & WILSON'S

SEWING MACHINES,

Best in use, NEWLY *improved*, at New York prices. From $45 to $100—freight added.—Instructions given, machines put in order, and all sizes of needled.

For sale by R. T. HOLTERHOFF,
Eighth street, w Blocks east of International Hotel
St. Paul oct16-6m

P. W. NICHOLS.

General Insurance Agent.

FIRE INSURANCE.

MARINE INSURANCE,

LIFE INSURANCE.

POLICIES

Issued on favorable terms, in the most reliable Companies.

OFFICE AT GEORGE LITTLE'S BOOK STORE,

jan25 1y Third street, St. Paul Minn.

MILLINERY AND

DRESS MAKING

MRS. R. H. HAYNES,

Having had a long and extensive experience in Millinery and Dress Making, calls the attention of the ladies of St. Paul and vicinity, to her room in Watson's Boarding House, on Robert street, between Fourth and Fifth streets, where she has commenced

BONNET, DRESS, AND CLOAK MAKING,

In all their varied forms and fashions, and solicits a share of the public patronage.

She will cut patterns to fit the form for Basques or Dresses—also make to order silk or velvet

BONNETS or HATS,

In the most approved styles.

All work warranted to give satisfaction. dec22tf.

FURS! FURS! FURS!

C. J. KOVITZ,

Manufacturer of Fine Furs,

ALL DESCRIPTIONS AND EVERY STYLE,

3d STREET, Concert Hall Block, **ST. PAUL**

jan17d1y.

BOOTS & SHOES.

WE OFFER FOR SALE

A SPLENDID STOCK

OF

Ladies' Gaiters and

CHILDREN'S FINE SHOES,

&c., &c., &c.

WM. J. SMITH & CO.

THIS DAY

ALL PEOPLE

WHO INTEND TO BUY

BOOTS AND SHOES

HAD BETTER GO TO

Kilpatrick's.

JOHN THORWARTH,

BOOT & SHOE MANUFACTURER, THIRD STREET,

BETWEEN ROBERT AND JACKSON

St Paul, Minn

Keeps constantly on hand and makes to order

BOOTS & SHOES,

Which are warranted to do as good service, and of as good style and workmanship, as if made to order.

STEEL SHANKS FOR SEWED BOOTS,

The first introduced in this city, will be put in when ordered. This makes the boot stronger and more durable, and is lighter and fits neater.

REPAIRING

Done on the shortest notice—and in good and neat style,

JOHN THORWORTH.
St. Paul, Dec 7, 1861—dec7d1y.

OIL AND LAMPS.

Superior Carbon Oil

On consignment, for sale at

40 CENTS PER GALLON.

NICOLS & DEAN.

feb8

POLLOCK, DONALDSON & OGDEN

DEALERS IN

China, Glass and Crockery

PLATED WARE

CARBON OIL AND LAMPS

LOOKING GLASSES,

TIN WARE, PLAIN, PLANISHED AND JAPANNED

Table Cutlery.

Constantly on hand the most complete assortment of

HOUSE FURNISHING GOODS

To be found in the city.

ROBERT STREET, ST. PAUL, MINN.
sep2 d&wly

FURNITURE!

JOHN PRIMROSE,

Manufacturer and Dealer in

CABINET AND CHAIR

FURNITURE,

OF EVERY VARIETY.

Keeps constantly on hand a complete assortment of

Parlor,
Chamber,
Dining Room

FURNITURE

Of all Styles and of Superior Workmanship.

Most of my Furniture is of my own manufacture, made of thoroughly seasoned material and equal to the best there is made in the U. S. A.

As a nimble sixpence is always better than a slow shilling, I am determined to sell a very light shade above cost. Everybody is respectfully invited to give me a call before purchasing.

☞ REMEMBER THE PLACE: Stone Building—Third Street—above the Bridge, St. Paul, Minn

jan24d1y

NOTICE.—ALL THE COUNTERSIGNED notes of the Farmers Bank, located at Garden City, Blue Earth county, Minnesota, must be presented at the Office of the Auditor of the State of Minnesota, at St. Paul, within two years from the date of this notice, as the securities deposited with him for the redemption of said notes will at that time be given up to the owner or owners of said Bank according to the Banking Law of the State of Minnesota.

Dated April 17, 1860.
Signed, H. DAWES,
sep17w2. President

NICOLS & DEAN,

DEALERS IN

IRON, NAILS, STEEL,

PLOWS, AXES, SPRINGS, AXLES, ANVILS, VICES, BELLOWS, THIMBLE SKEINS, HORSE NAILS,

AND

HEAVY HARDWARE GENERALLY.

RUBBER AND LEATHER BELTING,

GRINDSTONES, PITTSBURGH COAL, &c.

THIRD STREET, ... ST. PAUL, MINN.

☞ **SIGN OF THE ANVIL.** ☜

☞ Agents for Herring & Co.'s celebrated FIRE PROOF SAFES. feb7-d1y

GIESMAN & SAUER,

MANUFACTURERS OF

SADDLES, HARNESS, BRIDLES, COLLARS

BLANKETS, TRUNKS, WHIPS, &c., &c.,

Next door to Thompson Bros. Bank, 3d st., St. Paul.

☞ Repairing of all kinds done on short notice. ☜

☞ All work made at this shop is of the very best material and is warranted. nov28 3mo

RUDOLPH SCHŒNEMANN,

WATCHMAKER

3rd st., near Robert, Saint Paul, Minn.

Galvanizing in gold and silver neatly done to order. A good assortment of watches and clocks always on hand. Repairing neatly done and warranted for one year. dec5-1y.

TEETH ON VULCANITE.

FOR STRENGTH, beauty, comfort and cleanliness, unsurpassed.

Call and see specimens at the office of
DR. SIMONTON,
oct24 1y Ingersoll's Block, Bridge Square.

Leather & Findings,

SADDLERY HARDWARE AND TOOLS

LEATHER BELTING.

KESSLER & RIEHL,

TANNERS and CURRIERS,

Keep constantly on hand, the Largest and Most Complete Stock of

Leather and Findings, Saddlery Hardware and Tools,

Leather Belting, Enameled Cloth, and Leather, &c., &c., &c., &c.,

All of which they are now offering at prices to Suit the Times.

PARTICULAR ATTENTION PAID TO ORDERS.

☞ Cash paid for Hides and Furs. ☜
1y.

EAGLE WORKS

MANUFACTURING COMPANY

IF YOU WANT

STEAM ENGINES OR BOILERS

PATENT FIRE EVAPORATORS.

PATENT SUGAR CANE MILLS,

PATENT STEAM COIL EVAPORATORS

PATENT STEAM MILLS

FOR

PIKE'S PEAK OR LAKE SUPERIOR

Send for Circulars, with cuts and descriptions Prices, &c. Also,

Saw Mills, Flouring Mills

AND MACHINERY OF ALL DESCRIPTION.

Two numbers to mention.

CHICAGO, ILLINOIS.

P. W. GATES, President.

N. B Agents wanted everywhere. mr8-d1wly

Merchants' Dispatch

Fast Freight Line,

Owned and managed by the

AMERICAN EXPRESS CO.

☞ All overcharges settled by J. C. & H. C. Burbank & Co., Agents.

New York office, 13½ Murray street
Boston office, 69 Washington street.
mar18d1y

J. B. BRADEN,

WHOLESALE AND RETAIL DEALER IN

Iron, Nails, Steel,

HARDWARE, PITTSBURGH COAL, AGRICULTURAL IMPLEMENTS, &c.

Keeps constantly on hand all goods in his line including

Kensington, Sligo & Swedes Bar Iron,

Sheet Iron, Plow Steel, Cast German and Blister Steel, Springs, Axles and other Carriage Trimmings, Shelf Hardware, &c.—Window Glass, Sash, Doors and Blinds, Rock Island Clipper and

SAINT PAUL CLIPPER PLOWS,

All of the best quality, warranted to give satisfaction. All of which will be sold at the very lowest prices for cash

Warehouse on Third between Minnesota and Cedar streets, St. Paul, Minn. feb6 d1y

TO THE PROPRIETORS OF

BILLIARD ROOMS.

Send to Headquarters and Save from Fire to Ten per cent, and get a Better Article of anything in the Billiard Line you may want.

Having received the sole agency of this State for the sale of

PHELAN & COLLENDER'S CELEBRATED BILLIARD TABLES,

With combination cushions, I take this method to inform you that I am now prepared to furnish Billiard Rooms with Tables and Fixtures at New York prices, freight added. Persons desiring to purchase will be furnished by mail with a list of prices.

I am prepared to refurnish and fit up tables with new Clothes, Balls and Cues; and also on short notice, to go to any part of the State to fit up Rooms, Tables and Fixtures New Cushions, Cues, Balls, Cue Tips, &c kept constantly on hand. Balls re-turned and colored. Please address your orders to

H. G. BROWN, JR.,
Metropolitan Hall, Bridge

A PARALLEL.—We find in the newspapers a fact to which we add a comment:

"They have had a grand ball lately in Richmond, at which Miss Hetty Carey, one of the pretty daughters of Mr. Wilson Carey, a prominent secessionist teacher of Baltimore, figured. The story goes that she appeared at the ball dressed as a captive slave, with her hands tied at the wrists, and bearing the shield of Maryland on her bosom, indicating thereby the chains by which this state is kept in the Union. Jeff. Davis came forward during the evening and released her manacled hands by untying the cords that bound her wrists, and thus in the person of the lovely Miss Hetty freed Maryland from her bondage to the Federal power, amid the stormy applause of the company."

In a manner somewhat like the above, a great festival was recently held in Washington, at which a large company of captive slaves wore manacles on their hands, until Mr. Lincoln untied the cords and gave happy release to the prisoners amid the stormy applause of the whole nation.—*New York Independent.*

—It is stated that Secretary Chase declares that the total national debt on the first of July will not be over six hundred millions. He says the estimates of daily expenses has been overstated. He has proposed to the Committee of Ways and Means to issue twenty-five millions of demand notes of a denomination under five.

There is a rare opportunity now presented to colored men, who wish to settle in Liberia. The government there offers to all emigrants a free passage from the United States for themselves and families, a gift of one hundred acres of land to each family, and support without cost for six months after their arrival. These are new and rare inducements.

—The wife, child and mother of Captain Charles A Sherman, of Fort Dodge, Iowa, who is now acting as Commissary of Subsistence in Eastern Virginia, were drowned on the 24th inst., by the sinking of a skiff, in which they were crossing Boone river.

—The number of Federal wounded that have passed Paducah since the battle of the 2th and 6th is seven thousand; and the loss in killed is placed at one thousand four hundred.

—Gen. Hunter, it is said, is prompt to make out free papers for all the slaves who come to his quarters, who are known to have been employed by the rebels for belligerent purposes.

—One of his enemies insists that fat Humphrey Marshall, when taken, shall not be treated as a prisoner of war, but shall be "be tried for treason." In Cincinnati, he would be *tried* for *lard*.

—The Rochester *Post* says that parties from Milwaukee, have lately purchased in that place, and are about to erect an iron foundry there.

—It is reported that Parson Brownlow has accepted the chaplaincy of Colonel Lew Campbell's Ohio regiment.

HARPER'S

ATLANTIC, KNICKERBOCKER,
CONTINENTAL AND GODEY,
For May, at MERRILL'S.

INVALIDS

Visiting Minnesota can learn of a PLEASANT HOUSE to rent, and furniture for sale cheap, also a pair of horses, carriages, &c, by inquiring of Mr. Norwood, at Justice & Foregaugh's, or by addressing

my6-tf A. T. HALE, Minneapolis.

SCHRODER'S MUSEUM.

My collection of Birds and Animals, comprising nearly all the Birds of Minnesota, from a Humming Bird to an Eagle, will be exhibited at my Museum, corner of Washington and Fourth streets, Machabin's Building. Admittance 25 cents, Children 5 cents.

N. B.—All kinds of Birds for sale and stuffed by

H. SCHRODER.

NOTICE OF MORTGAGE SALE.

—Default has been made in the conditions of a certain indenture of mortgage, by the non payment of money therein secured to be paid, made and executed by Lyman Dayton and Maria B. Dayton, his wife, of St. Paul, Ramsey county, Minnesota, mortgagors, to Acton Stroup, of Brookbridge, Madison county, New York, mortgagee, dated the 5th day of April, A. D. 1860, and recorded on the 14th day of April, A. D. 1860, in the office of the Register of Deeds of said Ramsey county, in Book Q. of mortgages on pages 340 and 341. There is claimed to be due and payable at the date of this notice, on the promissory note secured by said mortgage, the sum of thirteen hundred and fifty 50-100 dollars ($1350 50) and no suit or proceedings at law have been instituted to recover the debt, or any part thereof, secured by said mortgage. The lands are described in said mortgage as follows, to wit:

"All those tracts or parcels of land lying and being in the county of Ramsey and State of Minnesota, described as follows, to wit: Lots number sixteen, (15) seventeen, (17) eighteen, (18) nineteen, (19) and twenty, (20) in block number eighty two, (82) in Dayton & Irvine's Addition to the City of St. Paul."

Now therefore, notice is hereby given, that the said mortgage will be foreclosed, and that the said mortgaged premises will, by virtue of a power of sale contained in and recorded with said mortgage, and pursuant to the statute in such case made and provided, be sold at public vendue, to the highest bidder for cash, at the front door of the court house in St. Paul in said Ramsey county, on the 24th day of May, A. D. 1862, at 10 o'clock A. M. of that day, and the proceeds of said sale applied to the satisfaction of said mortgage debt and the costs and expenses of said sale as allowed by law.

Dated St. Paul, April 5th, A. D. 1862.

ALVIN STRONG, Mortgagee.

SPENCER & CARVER, Attorneys for Mortgagee.

ap5-13-20-27w

STATE OF MINNESOTA, COUNTY OF RAMSEY.

District Court, Second Judicial District.

Abel Willoughby
against
Amherst Willoughby and Seraphine E. Willoughby, his wife; Simon Powers and Frances Powers, his wife; Augustus Chapeen, John Willoughby, Lorin C. Collins, Charles Pardee, William Bostwick, R. M. S. Posse, Charles Hunt, Reuben Bostwick, Platt A. Paine, Richard H. Peaire, John D. Phoenix, Francis M. Babcock, John Babcock, Philip Phoenix and W. L. Minster.

In pursuance of a judgment of the District Court of the Second Judicial District of the State of Minnesota, made in the above entitled action, bearing date the 14th day of December, A. D. 1861, I, John G. Macgregor, Referee appointed by said court to execute such judgment, will sell at public auction to the highest bidder for cash at the front door of the Court House, in the city of Saint Paul, Ramsey county, Minnesota, on Saturday, the 14th day of June, A. D. 1862, at ten o'clock in the forenoon of that day, the following premises and real estate, that is to say:

All that tract or parcel of land lying and being in Ramsey county, Minnesota, described as follows, to wit: The north one third of lots numbered six (6) and seven (7) in block numbered twenty six (23) in the town of St. Paul—said parts of lots being fifty feet front on Roberts street, and one hundred feet on Fourth street, and being the same property purchased of Sering by said Ambert Willoughby and Simeon Powers.

Dated St Paul, May 20, A. D. 1862.

JOHN G. MACGREGOR, Referee.

H R. BIGELOW, Pltf's Attorney. my1-6w

IN PROBATE COURT, STATE OF MINNESOTA, COUNTY OF RAMSEY.

In the matter of the Guardianship of Eugene D. Hoyt, minor.

The petition of Benj. F. Hoyt, guardian, for license to sell certain real estate belonging to said minor, will be heard at the office of the Judge of Probate, in the city of St. Paul, on Saturday, the 24th day of May, A. D. 1862, at ten o'clock, A. M., and the next of kin of said minor, and all other persons interested in said minor's estate, are required to appear at a session of the Probate Court, then and there to be holden, and show cause, if any there be, why the prayer of said petitioner should not be granted.

Dated St. Paul, April 24th, 1862.

R. F. CROWELL, Judge of Probate.

my1-3w

LAFAYETTE, MINNESOTA.

FREE HOMES TO SETTLERS.

THE PROPRIETORS OF THE town of LAFAYETTE, *on the Red River of the North*, will make liberal donations of lots to all persons who will settle upon and improve the same.—This town is situated 40 miles below Ft. Abercrombie, and 180 miles above Pembina and directly *opposite the mouth of the Cheyenne River*; is the centre of one of the richest valleys and best agricultural regions in the world, is abundantly supplied with wood and water and the country around it has been recently surveyed and is now open to settlement. The town marks *the head of navigation* on the Red River of the North, and is easily accessible—the line of stages from St. Paul to Pembina, passing there semi-weekly. No portion of the great west offers greater inducements to settlers.

For information address JOHN R IRVINE, Esq St Paul, Minnesota. 24-3t-w1y

Palmer's Pure Vinegar.

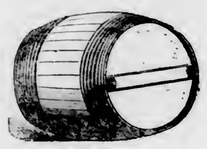

MANUFACTURED

BY

C. C. LEWIS & CO.

UNION HOTEL,

H. LUKENHEIMER, Proprietor,

COR. 4th & WABASHAW STS. ST. PAUL.

GOOD STABLING in connection with the House.

This house has been built this summer, is fitted up and furnished in the best style, and is prepared to accommodate travelers and boarders on reasonable terms.

☞ Board by the day or week as low as any other house in the city. no21-2mo

BE SURE

IF YOU WANT ANYTHING IN THE

CLOTHING LINE,

TO COME AND SEE ME.

I AM BOUND TO CLOSE OUT.

S. D. JACKSON.

OPPOSITE THOMPSON BROS.' BANK, THIRD ST.

ST. PAUL.

my6-tm27

CONFECTIONARY,

FRUITS, TOBACCO, CIGARS.

Raisins, &c.

S. PRESCOTT,

ST. ANTHONY, OPPOSITE THE FALLS,

Is receiving direct from Chicago a large assortment of Candies, plain and fancy, which he offers at

WHOLESALE AND RETAIL,

at as *LOW PRICES* as they can be purchased in the State.

Patronage of Retail dealers solicited. may3-3m

BYERS & POLLOCK

MANUFACTURERS AND DEALERS

In Copper, Sheet Iron, and Tin Ware,

Opposite the Big Clock,

JACKSON ST. ..... *ST. PAUL*

St. Paul, November 14, 1861. nov14-1ewly

DISSOLUTION of PARTNERSHIP.

Notice is hereby given that the copartnership heretofore existing between Henry J. Brainard and Daniel McGinley in the Mill Business, under the firm name of H. J. Brainard & Co, is this day dissolved by mutual consent. The liabilities of the firm are to be paid by H. J. Brainard, and all persons indebted to the late firm, are requested to settle with H. J. Brainard, who is alone authorized to close up the business of said copartnership

St. Paul, May 3d, 1862.

HENRY J. BRAINARD.
DANIEL McGINLEY.

my6-1w

GROCERIES.

The subscriber offers for sale—

50 barrels Crushed and Powdered Sugar.
100 barrels Coffee Sugars, all grades.
100 barrels Porto Rico and Muscovado Sugar.
100 bags Rio Coffee.
20 packets Java Coffee.
50 boxes Mixed Grn. Coffee, at very low prices.
50 Caddies Gunpowder and Imperial Tea.
10 do and half Chest Young Hyson Tea.
50 bf chests Colony and Souchong Tea.
20 bbls fresh best Head Rice.
100 boxes Starch and 50 do Louis German Soap.
150 boxes Oswego and Illinois Starch Co.'s Starch.
50 pkgs Mackerel, in bbls, half bbls and kits.
50 boxes Virginia Tobacco, various grades.
10 boxes Grn. Spices and Cream Tartar.
50 packets Whole Pepper.
50 Matts Cassia.

Also,

A FULL ASSORTMENT OF OTHER GROCERIES.

Geo. L. Farwell,

may6-3-9 Third street.

Merrimac Fruit Farm.

TRIOMPHE DE GAND.

We unhesitatingly place this variety at the very head of the list of strawberries. Another year's trial has only confirmed our opinion of its superior worth. Were we confined to one variety, it should be the Triomphe de Gand. No other kind, of which we have any knowledge, possess so many excellencies. Indeed, with us, it approaches so nearly perfection as to leave but little more to be desired.

The plants are thrifty, hardy and vigorous grow ers, bearing their fruit well up, which renders it easily to be kept clean. They are also wonderfully productive with us, and the fruit is not only usually of large size but exceedingly so, and throughout the season, which is longer with it than with most other varieties. The flavor is everything that could be desired. It is of a very beautiful crimson color, glossy and very attractive. It keeps well after being picked, retaining its beautiful color and firmness, and carries better than any other variety.

25 CTS. PER DOZEN—$1.50 PER HUNDRED.

SELECT LIST OF STRAWBERRIES.

Triomphe de Gand, Trollope's Victoria, Burr's New Pine, Jenny Lind and Wilson's Albany.

BLACKBERRIES.

CURRANTS.

RASPBERRIES.

GOOSEBERRIES.

ASPARAGUS,

Three year old roots, $1.00 per hundred, $5,00 per thousand

MISCELLANEOUS.

Also, at the proper season, hot bed plants, such as Cabbages, Cauliflower, Brocoli, Celery, Tomato, Egg Plant, etc.

SIBERIAN CRAB.

A fine assortment of any of the above will be found at M. N. KELLOGG'S FRUIT STORE, opposite the Bridge, or at Day & Jenks' Drug Store, where orders can also be left, and promptly attended to.

We claim that all articles sent out from our establishment are what they profess to be—true to name—and of good quality. Our prices, we think are reasonable—not "below" or "at cost" of production, but such as to afford a fair profit, to which, we think, we are justly entitled. We are not ambitious to give to our establishment the reputation of a low priced nursery, but one where a genuine article of the best quality can be had, and that will give satisfaction to the purchaser.

WM. H. JARVIS,
Merrimac Fruit Farm.

my6

FOR SALE

A two story brick dwelling on Canada street.
1 rosewood Piano.
1 Kitchen Stove and Furniture.
2 Parlor Stoves and Furniture.
3 Bedsteads and Mattrasses.
35 cords wood.
1 new Milch Cow, top carriage, &c.
Possession given on the 1st day of June. Enquire of

S. D. JACKSON.

my6-1w

TAX SALES.

LIST OF LANDS IN ST. LOUIS COUNTY

Delinquent for taxes for the years 1859, 1860 and 1861,

FON DU LAC TOWNSHIP.

	Section	Town.	Range.
w hf of n w qr and n w qr of s w qr, lot 5,	2	48	15
ne qr	3	..	..
s hf of sw qr	3	..	..
n hf of se qr and se qr of se qr	5	..	..
s s qr of se qr	6	..	..
lots 1 and 2	6	..	..
ne qr	6	..	..
e hf of nw qr and w hf of ne qr	6	..	..
lot 1 sec 6 and n hf of nw qr	7	..	..
lot 0	8	..	..
lots 2, 3, 4, 5 and sw qr of ne qr	9	..	..
n hf of nw qr	10	..	..
lots 5, 6, 7 and se qr of nw qr and sw qr of	10	..	..
ne qr	10	..	..
lots 2, 3	11	..	..
lots 4 and 5	11	..	..
sw qr of ne qr sec 28 and nw qr	33	49	..
sw qr	18	48	15
lot 2	11	..	..
lot 1 sec 1, lots 1, 2, 3 and ne qr of sw qr	2	..	..
s hf and ne qr of sw qr sec 4, lot 1	9	..	..
s hf of sw qr	7	..	..
lot 2	10	..	..
lot 6 and ne qr of ne qr, sec 1 and lot 4	10	..	..
se qr	35	..	..

ONEOTA TOWNSHIP.

lot 3	4	49	14
lot 2 sec 4, and ne qr of ne qr	5	..	..
se qr of se qr	32	50	..
nw qr	5	49	14
lot 1 and se qr of se qr	5	49	15
lot 2 and e hf of sw qr	6	..	..
part of se qr	6	..	..
se qr of sw sec 6 and e hf of nw qr	6	..	..
part of se qr	6	..	..
nw qr of sw qr, sec 6, nw qr of ne qr	7	..	..
neqr of se qr	1	..	15
w hf of nw qr	2	..	15
ne qr of ne qr sec 12 and nw qr	2	..	14
nw qr of sw qr and s hf of nw qr	6	..	14
se qr of ne qr	1	..	15
n hf of sw qr and nw qr of se qr	1	..	14
s hf of sw qr, sec 7 and nw qr	18	..	..
lot ne se qr, lot 6 nw qr and neqr of ne qr	18	..	..
lot 7, sw qr of nw qr	18	..	..
w hf of ne qr and n hf of se qr	1	..	15
w hf of se qr	2	..	..
se qr	3	..	..
e hf of se qr sec 10 and nw qr of sw qr	11	..	..
e hf of ne qr sec 10, w hf of nw qr	11	..	..
w hf of ne qr and e hf of nw qr	11	..	..
se qr	11	..	..
w hf of se qr and se qr of ne qr	12	..	..
w hf of nw qr and n hf of se qr	14	..	..
nw qr of nw qr sec 13, and e hf of ne qr	15	..	..
nw qr of nw qr sec 14, ne qr of ne qr	15	..	..
sw qr of nw qr sec 14 and ne qr of se qr	15	..	..
sw qr	1	..	..
sw qr of ne qr and e hf of ne qr	13	..	..
e hf of nw qr and nw qr of sw qr	13	..	..
e hf of sw qr	13	..	..
ne qr of sw qr and nw qr of sw qr	15	49	15
sw qr	22	..	..
e hf of se qr and sw qr of sw qr	22	..	..
ne qr of ne qr and lot 1 sec 23, lots 1 and 2	24	..	..
sw qr	23	..	..
lot 2 sec 25, lots 2, 3, 4	36	..	..
ne qr	26	..	14
lot 4, sec 26 e hf of sw qr and w hf of se qr	27	..	15
nw qr	27	..	..
nw qr	34	..	..
ne qr	34	..	..
nw qr	35	..	..
sw qr	32	..	..
ne qr	33	..	..
and hf lot of ne qr	33	..	..
und 13 acres of ne qr	33	..	..
und 13 acres of ne qr	33	..	..
und 15 acres of se qr	33	..	..
n hf of nw qr	33	..	..
und 52 acres of ne qr	33	..	..
und 49 16-100 acres of ne qr	33	..	..
n hf of sw qr and s hf of nw qr and lot 5, s w qr of sw qr	33	50	14
parts of lots 2, 3, 4, sec 34	31	49	14
part of lot 4, sec 4	4	49	14
part of lots 2, 3, 4, sec 33, part of lot 8	34	50	14
1 t 3	34	..	..
part of lot 1 on Minnesota Pt	4	49	14
segr	21	51	13
sw qr	32	..	..
nw qr	33	..	..
ne qr of ne qr	33	..	..
se qr	33	..	..
n hf of ne qr and w hf of nw qr	4	..	..

CARP RIVER TOWNSHIP.

nw qr	3	51	12
se qr of nw qr	3	..	..
w hf of sw qr	3	..	..
n hf of ne qr	4	..	..
s hf of ne qr	4	..	..
nw qr	4	..	..
e hf of se qr	4	..	..
nw qr	5	..	..
se qr	5	..	..
sw qr	6	..	..
nw qr	7	..	..
ne qr	7	..	..
neqr	8	..	..
sw qr	8	..	..
ne qr	8	..	..
nw qr	22	..	..
w hf of sw qr	27	..	..
e hf of sw qr	8	..	..
w hf of se qr	8	..	..
e hf of se qr	8	..	..
w hf of ne qr, ne qr of ne qr	9	..	..
se qr of ne qr	9	..	..
se qr	10	..	..
lot 1	10	..	..
lot 2 and nw qr of nw qr	10	..	..
lots 1 and 2	10	..	..
lot 2, nw qr of ne qr and n hf of nw qr	17	..	..
n e qr	18	..	..
lot 1	17	..	..
sw qr	18	..	..
e hf of se qr	18	..	..
lots 2 and 3, s hf of nw qr	19	..	..
n hf of nw qr	19	..	..
sw qr	23	..	..
e hf of sw qr and se qr	24	..	..
w hf of se qr	18	..	..
e hf of ne qr	25	..	..
e hf of se qr	25	..	..
w hf of sw qr	25	..	..
sw qr	26	..	..
ne qr	26	..	..
hf of sw qr	26	..	..
hf of nw qr	26	..	..
s hf of se qr	26	..	..
n hf of se qr	26	..	..
w hf of sw qr and e hf of sw qr	27	52	12
ne qr	27	..	..
sw qr	27	..	..
se qr	32	..	..
s hf of se qr	33	..	..
sw qr	33	..	..
n hf of se qr	33	..	..

TAX SALES.

CARP RIVER TOWNSHIP.—(Continued.)

DESCRIPTION.	Section.	Town.	Range.
nw qr	34	..	..
se qr	34	..	..
n hf of ne qr	35	..	..
se qr	35	..	..
sw qr	35	..	..
w hf of ne qr and e hf of nw qr	36	..	..
sw qr	36	..	..
se qr	12	51	13
ne qr	12	..	..
w hf of se qr and ne qr of se qr and se qr of sw qr	14	..	..
e hf of se qr	23	..	..
w hf se qr and e hf of sw qr	23	..	..
e hf of se qr	23	..	..
w hf se qr and e hf of sw qr	25	..	..
s hf of ne qr and se qr of nw qr and ne qr of sw qr	24	..	..
w hf of se qr and se qr of s w qr and lot 1	25	..	..
s hf of nw qr and n hf of sw qr	26	..	..
n hf of n e qr	26	..	..
w hf of sw qr	24	..	..
lots 2 and 3, nw qr of nw qr	26	..	..
se qr	27	..	..
lots 1 and 2, w hf of ne qr	34	..	..
lots 3 and 4 and nw qr of sw qr and ne qr of nw qr	10	52	11
ne qr	10	52	11
sw qr of nw qr	30	..	..
sw qr	30	..	..
w hf of sw qr	30	..	..
lots 2 and 3	31	52	11
nw qr	18	51	12
w hf of ne qr	25	52	..
ne qr	34	..	..
sw qr	34	..	..
s hf of ne qr	31	..	11
se fractional qr	10	..	..
e hf of nw qr	11	..	..
lot 1	15	..	..
nw qr of nw qr, lot 2, sec 15, n hf of ne qr	16	..	..
lot 1	31	..	..
lots 5 and 6	31	..	..
se qr	13	51	13
e hf of sw qr	12	..	..
se qr	12	..	..
n hf of nw qr	24	..	..
n hf of ne qr	24	..	..
s hf of ne qr	26	..	..
lot 3 and sw qr of sw qr	26	..	..

LIT-LE OF TOWN LOTS

Delinquent in the town site of Fond du Lac, St Louis n unty, State of Minnesota, for the tax of A.D. 1859, 1860 and 1861.

From lot 22 to 180 on First street.
From lot 21 to 180 on Second street.
From lot 21 to 180 on Third street.
From lot 21 to 180 on Fourth street.
From lot 21 to 180 on Fifth street.
From lot 21 to 180 on Sixth street.
From lot 21 to 180 on Seventh street.
From lot 21 to 180 on Eighth street.
From lot 21 to 180 on Ninth street.
From lot 74 to 180 on Itasca street.
From lot 88 to 180 on Cass street.
From lot 101 to 180 on Huron street.
From lot 102 to 180 on Erie street.
From lot 109 to 180 on Pembina street.
From lot 119 to 180 on Ontario street.
From lot 122 to 174 on Winnipeg street
From lot 1 to 160 on Water street.

LIST OF TOWN LOTS

Delinquent in the town site of Rice's Point, St. Louis county, State of Minnesota, for the tax of A. D. 1859, 1860 and 1861.

From lot 144 to 340, also 41 100 acres, on First street.
From lot 100 to 350, also 58-100 acres on Second st.
From lot 54 to 292, also 61-100 acres on Third st.
From lot 29 to 360, also 66-100 acres on Fourth st.
From lot 25 to 360, also 51 100 acres on Fifth st.
From lot 37 to 400, on Sixth st.
From lot 295 to 400 on Seventh st.
From lot 401 to 431 on Eighth st.

LIST OF LOTS

Delinquent in Portland town site, in the village of Duluth, in Saint Louis county, State of Minnesota, for the tax of A D. 1859, 1860 and 1861.

From lot 1 to 74 inclusive, on	East Greenlee street,	
" 1 to 74 " "	West Greenlee "	
" 1 to 74 " "	East Austin "	
" 1 to 74 " "	West Austin "	
" 1 to 74 " "	East McAdams "	
" 1 to 74 " "	West McAdams "	
" 1 to 74 " "	East Johnson "	
" 1 to 74 " "	West Johnson "	
" 1 to 74 " "	East Drew "	
" 1 to 74 " "	West Drew "	
" 1 to 74 " "	East Dick "	
" 1 to 74 " "	West Dick "	
" 1 to 74 " "	East Perry "	
" 1 to 74 " "	West Perry "	
" 1 to 74 " "	East Clifton "	
" 2 to 74 " "	West Clifton "	
" 1 to 73 " "	East Chestnut "	
" 1 to 74 " "	West Chestnut "	
" 1 to 55 " "	East Cadwell "	
" 1 to 74 " "	West Cadwell "	
" 1 to 83 " "	East Newton "	
" 1 to 74 " "	West Newton "	
" 1 to 13 " "	East Albert "	
" 1 to 74 " "	West Albert "	
" 2 to 74 " "	Clark "	
" 20 to 74 " "	Carlton "	
" 28 to 74 " "	Post "	
" 52 to 74 " "	Foster "	

Also Blocks 1, 2, 3, 4, 6, 8 on Superior street and 5-7 on Lake street.

LIST OF TOWN LOTS

Delinquent in the village of (Upper) Duluth, Saint Louis county, State of Minnesota, for taxes for the years 1859, 1860 and 1861.

From lot 1 to lot 300 inclusive on Lake Avenue.
From lot 1 to lot 302 inclusive on Minnesota Avenue.
From lot 1 to lot 302 inclusive on St Louis Avenue
From lot 262 to 300 inclusive on Lake Shore Avenue.

LIST OF TOWN LOTS

Delinquent in the village of (Lower) Duluth, Saint Louis county, State of Minnesota, for taxes for A.D. 1859, 1860 and 1861.

From lot 1 to lot 400 inclusive on Lake Avenue.
From lot 1 to lot 400 inclusive on Minnesota Avenue.
From lot 1 to lot 400 inclusive on St. Louis Avenue.

LIST OF BLOCKS AND PIER BLOCKS

Delinquent in the village of Oneota, St. Louis county, State of Minnesota, for taxes, A. D. 1860 and 1861.

Blocks 1, 2, 234, 3, 4, 5, 6, 7, 8, 9, 10, 11, 12, 13 14, 15, 16, 17, 18, 19, 20, 22, 23, 24, 26, 27, 28, 29, 30, 31, 32, 33, 34, 35, 38, 39, 40, 41, 42, 43, 44, 45, 46, 47, 49, 50, 51, 52, 53, 54, 55, 56, 57, 58, 59, 60, 61, 62, 63, 64, 65, 65½, 66, 67, 68, 69, 70, 71, 72, 73, 74, 75, 76, 77, 78, 79, 80, 82, 83, 89, 90, 91, 92, 93½, 93, 94, 95, 96

Pier Blocks Halifax, Atlantic, Boston, New York, Philadelphia, Pittsburg, Ontario, Erie, St. Mary's, Superior, Marquette, Oregon, Pacific and Puget.

CARLTON COUNTY.

DESCRIPTION.	Section.	Town.	Range.
s hf of sw qr	1	48	15
sw qr	1	..	16
lot 5	5	..	..
lots 1, 2, 3 and 4	6	..	..
lots 2, 3, 4 and 5	6	..	..
lots 1, 6 and 7, sec 6, lots 1, 2, 3	9	..	..
lots 4, 5, 6, 7, sec 8, lots 5, 6, 7 and 8	9	..	..
lots 1, 2, 3	9	..	..
lots 4 and se qr of ne qr	9	..	..
lot 1 and nw qr of nw qr	10	..	..
lots 2, 3, and sw qr of ne qr	10	..	..
lots 5 and 6	10	..	..
lot 1	12	..	..
s hf of se qr	12	..	..
sw qr se qr and se of sw qr	13	..	..
w hf of ne qr, ne qr of se qr & ne qr of sw qr	13	..	..
lot 1	15	..	..
lot 6	15	..	..
ne qr of nw qr and nw qr of ne qr	24	..	..
s hf of ne qr and s hf of nw qr	24	..	..
e hf of ne qr and e hf of se qr	31	..	..
w hf of ne qr and nw qr of se qr	31	..	..
ne qr	33	..	..
s hf of ne qr and n hf of se qr	34	..	..
e hf of nw qr and w hf of ne qr	35	..	..
n hf of ne qr	33	47	18

LAKE COUNTY.

lots 1, 2, 3, and nw qr of sw qr	25	64	6
lots 1, 2, 3, and sw qr of sw qr	29	..	7
s hf of se q and se qr of sw qr and lot 4	20	..	..
ne qr of nw qr and lot 1	31	..	5
sw qr of se qr and se qr of sw qr	2	58	..
nw qr of ne qr and lot 2, se qr of se qr, sec 2 and lot 1	11	..	..
e hf of ne qr	11	..	..
nw qr	11	55	8
lots 3 and 4 and w hf se qr	12	..	..
s hf of nw qr and w hf of ne qr	17	..	..
ne qr of se qr	21	54	9
neqr	22	..	..
qr	22	..	..
s hf of sw qr and sw qr of se qr	22	..	..
s hf ne qr and s hf of nw qr	27	..	..
lot 1 and n hf of nw qr	6	52	10
lots 1, 2 and 3	11	53	10
lots 1 and 2 and se qr of n w qr	14	..	..
sw qr of nw qr and sw frac qr, sec 11 and lot 1	14	..	..
s hf of sw qr	17	..	..
se qr	18	..	..
ne qr	19	..	..
nw qr	19	..	..
se qr	19	..	..
sw qr	20	..	..
nw qr	29	..	..
nw qr of ne qr and lot 2	30	..	..
sw qr of se qr	31	..	..
s hf of ne qr and nw qr of ne qr	31	..	..
s hf of nw qr	31	..	..
lots 1, 2 and 3, and w hf of sw qr	31	..	..
neqr of sw qr, sec 31 and nw qr of sw qr and lots 3 and 4	32	..	..

NOTICE IS HEREBY GIVEN that the whole of the several tracts and town lots in said list contained, or so much thereof as will be necessary to pay the taxes and penal y charged thereon, will be sold at the office of the County Treasurer, in the village of Duluth, county of Saint Louis, and State of Minnesota, on the first Monday of June, A D. 1862, by the County Treasurer, unless such taxes and penalty be paid before that time.

LEWIS H. MERRETT,
County Auditor, St. Louis county, Minn.

ap19.4w

PRINCE & CO.'S

IMPROVED

MELODEONS!

WARRANTED FOR FIVE YEARS.

The oldest establishment in the United States, employing 200 men, and finishing eighty instruments per week.

Manufactory corner of Maryland and Niagara Streets.

BUFFALO, N. Y.

WHOLESALE DEPOTS.

87 Fulton street ..... New York
43 Lake street ..... Chicago

WHOLESALE AGENTS.

Henry Tolhurst & Co ..... Boston, Mass.
W. F. Colburn ..... Cincinnati, O.
Balmer & Weber ..... St. Louis, Mo.
James Bellak ..... Philadelphia.
A. Conve ..... Detroit, Mich.
Ph. P. Werlein ..... New Orleans.
A. & S. Nordheimer ..... Toronto, C. W.

Persons unacquainted with the Melodeon and its history, will bear in mind that we are the pioneers and leading manufacturers, not only in the United States, but in the world. We commenced the manufacture of Melodeons in the fall of the year 1845, and since that time have finished and sold TWENTY-SEV EN THOUSAND. These instruments are now in use mostly in the United States and Canada, but also in Europe, Asia, Africa, South America and the West Indies, and from all these quarters we have the most flattering testimonials of the high estimation in which they are held.

At all Industrial Exhibitions they have invariably been awarded the Highest Premium whenever Exhibited in Competition with Others.

We shall take pleasure in forwarding by mail (at our own expense) our Illustrated Catalogue, in which every instrument we manufacture is fully described, and illustrated by elegant engravings.

All Melodeons of four manufacture, either sold by us or dealers in any part of the United States or Canada, are warranted to be perfect in every respect, and should any require be necessary before the expiration of five years from date of sale, we hol ourselves ready and willing to make the same free of charge, provided the injury is not caused by accident or design

Agents for the sale of our Melodeons may be found in all the principal towns of the United States and Canada.

Address either

GEO. A. PRINCE & CO, Buffalo, N. Y.
GEO. A. PRINCE & CO, 87 Fulton st. N.Y.
GEO. A. PRINCE & CO, 43 Lake st, Chicago.

Or either of the above wholesale agents.

apr29d4wly

Clerk, Burke & Baker,

MANUFACTURERS AND IMPORTERS OF

NEEDLES, FISH HOOKS, FISHING TACKLE, &c.

48 Maiden Lane & 35 Liberty street,

NEW YORK,

Would respectfully call the attention of wholesale dealers to their extensive and varied stock of

FISHING TACKLE.

Their factory, "NEPTUNE WORKS," Canton strt., Brooklyn, has been in successful operation for four years, where they manufacture every variety of

FISH HOOKS, SPEARS, &c.

From the best spring steel, and which they warrant much superior and fully cheaper than the imported article.

ORDERS SOLICITED AND EXECUTED AT ONCE,

For any variety or style of Hooks, Rods, Reels, Lines, Seines, Baskets, and Trolling Bait. Water proof Lines at reduced prices, etc:

They would call particular attention to their stock of Fly Hooks.

Sole depot for the sale of WARRIN'S celebrated drill eyed and TELEGRAPH NEEDLES.

apr26-3m

THE NEW AMERICAN CYCLOPÆDIA.

A DICTIONARY OF GENERAL KNOWLEDGE,

EDITED BY

GEO. RIPLEY & CHAS. A. DANA,

To be completed in 16 volumes, royal octavo, large size, double columns. Volumes 1 to 14 are ready and a successive volume will be issued every three to four months.

Price in cloth, $3: Sheep, Library Style, $3 50; Half Morocco, $4; Half Russia, $4 50 each.

PLAN OF THE CYCOPÆDIA.

The New American Cyclopædia presents a panoramic view of all human knowledge, as it exists at the present moment. It embraces and popularizes every subject that can be thought of. In its successive volumes contained in a tangible form, a mass of accurate and practical information in Art and Science, in all their branches, including Mechanics, Mathematics, Astronomy, Philosophy, Chemistry, and Physiology; on Agriculture, Commerce and Manufactures; on Law, Medicine and Theology; on Biography and History; Geography and Etymology; on Political Economy, the Trades, Inventions, Politics, the Things of